"All the News That's Fit to Print."

The New York Times.

THE WEATHER.
Clearing to-day; fair Friday; southwest to northwest winds.

VOL. LIX...NO. 19,115. * * * NEW YORK, THURSDAY, MAY 26, 1910.—EIGHTEEN PAGES ONE CENT In Greater New York, Jersey City, and Newark. Elsewhere, TWO CENTS.

CURTISS MAY START FLIGHT LATE TO-DAY

Arrives at Albany After Choosing Mid-Journey Landing Place Near Poughkeepsie.

MUST MEET BAD BREEZES

Two Mechanicians Busy All Night Putting the Airship Together on an Island Near Albany.

Special to The New York Times.

ALBANY, May 25.—In the barren, wind-swept little patch of seaweeds, sand, and grimy factory buildings in the middle of the Hudson which the river navigators know as Van Rensselaer Island, two expert mechanicians are hard at work by lantern light to-night assembling the aeroplane which to-morrow may start out on the most ambitious feat of aerial navigation ever attempted in this country.

Weather conditions could not very well have been less propitious for the flight than they were when Glenn H. Curtiss, the man who will pilot the craft on its 150-mile journey from this city to New York, arrived this evening at Albany. At that time the heaviest thunderstorm in a long while was discharging its lightning over the city, while the rain was being driven in blinding sheets before a moderate gale through the streets and athwart the broad reaches of the Hudson. Mr. Curtiss looked the scene over and then announced that he would not start to-morrow morning as scheduled.

The Curtiss aeroplane arrived here in a series of narrow boxes early to-day. With the consignment came the two mechanicians, Henry Kleckler and Clarence L. White. They lost no time in pitching an ample tent in the shadow of the Standard Oil works on the dismal little plot of ground in midriver just below the railroad bridges. Their task of putting the machine together is well under way, but is not completed at midnight.

Mr. Curtiss on his way here from New York stopped off at Poughkeepsie. He was accompanied by Augustus Post of the Aero Club of America, under whose auspices the long-distance flight is being undertaken.

Picks Out Stop-off Place.

Mr. Curtiss told THE NEW YORK TIMES correspondent that he had succeeded in picking out a good landing place near Poughkeepsie, where he will replenish his supply of gasoline in midjourney. He said:

"Everything seems to be up and down along the river, but we succeeded in picking out an open field where the slope is not too steep for my machine to negotiate. The field is about a mile and a half south of Poughkeepsie on the estate of W. F. Gill. Mr. Gill has arranged to display a flag to help me in picking out the place as I sail down the river."

The machine is practically a new one. Mr. Curtiss used it once in his flights in Texas. It was built in Hammondsport, and has been thoroughly tried out. Mr. Curtiss has supreme confidence in its efficiency, though he realizes very well that in attempting the 150-mile flight from this city to New York he is undertaking the most ambitious feat in the history of aerial navigation in this country.

Mr. Curtiss in his recent trips up and down the Hudson made a comprehensive study of air currents and weather conditions, and he has spent hours discussing these with river skippers.

"I was told," said Mr. Curtiss to THE NEW YORK TIMES correspondent, "that one of the most dangerous spots on the entire journey will be encountered in the lower regions of the Catskills and among the Hudson Highlands. There the winds shoot in and out among the narrow passages between the mountain ranges very much after the fashion that they do among the skyscrapers of New York. The river Captains tell me that even if it is calm everywhere else along the river it may still be blowing a gale among the Highlands of the Hudson."

To Cut Off Angles.

From Van Rensselaer Island the river pursues a very tortuous course for thirty miles. Mr. Curtiss said to-night that he would not follow the stream closely for that distance, but would, whenever possible, navigate the hypotenuse of the triangle and shoot over the land, then follow the river again until once more a sharp turn was in sight, when he would repeat his performance of steering over the land. In this way he will be able to shorten his trip somewhat, but not to any considerable extent. It is believed here that the shortest possible course that he may pursue from Albany to New York will carry him over at least 150 miles.

The neighborhood of New York City itself, Mr. Curtiss said, was in reality the least dangerous of all, inasmuch as all that was needed was to fly high enough and thus escape the effect of the city's canyons. The aviator did not believe that passing river traffic would bother him at all, as he intended at all times during the flight to be at a height where the heat waves from ship funnels and smokestacks would not seriously hamper him.

Battery Park or Governor's Island would, Mr. Curtis stated, be his objective, and he thought that a clean, uneventful landing could rather easily be effected at either point.

Mr. Curtiss said he might start some time toward evening to-morrow if weather conditions should prove favorable. He expects to go down and look his machine over on Rensselaer Island early to-morrow.

"I have supreme faith in my machine," he said, "but, of course, I want to be prepared for anything that may happen. There is no way of predicting whether one will reach the journey's end on a trip like this."

From twelve to fifteen gallons of gasoline is the amount Mr. Curtis will take with him when he leaves Albany. Fifteen gallons more are stored at the landing place near Poughkeepsie. Under favorable conditions the aviator expects to make only this one break in his journey, although, should conditions require, he can make one other stop. Should this be necessary he may select the parade ground at West Point for his descent, or the abandoned National Guard encampment site on the high plateau just north of Peekskill. Both these spots, according to the aviator, are ideal landing places.

Mr. Curtiss said that he expected to travel about forty-five miles an hour. Under the most favorable conditions he could make New York in about three hours and a half at this rate of speed. He is allowed to take twenty-four hours, and if, while the trip is in progress, weather conditions should change, he can descend and spend several hours waiting for them to improve.

Should he start here at night he would

Continued on Page 5.

To Relieve Headache and Insomnia caused by Summer heat, ... nausea or impaired digestion, take Horsford's Acid Phosphate.—Adv.

PRESBYTERIANS HISS CANNON.

Pastor Attacks House Speaker at General Assembly Meeting.

Special to The New York Times.

ATLANTIC CITY, N. J., May 25.—The name of Speaker Cannon was hissed today at the session of the Commissioners of the Presbyterian General Assembly here. This expression of disapproval of the Speaker came in connection with the request of Congressman W. H. Bennet of New York, for the indorsement of the meeting of his bill before Congress for the appointment of a Federal commission to investigate the liquor traffic in the United States. The Rev. H. T. Loughbaum of Oklahoma City declared:

"I would be willing to have the membership of the committee placed in the hands of Congressman Bennet, but I am not willing that the Speaker of the House should be trusted with the appointment of the committeemen."

The assembly finally voted to indorse the bill.

A resolution advocating that the crime of dealing in white slaves be made punishable by the same penalty as murder was passed enthusiastically.

The trial of the case against the Synod of New York, accused of heresy because of its licensing of Messrs. Fitch, Black, and Steen recently, was continued before the Judicial Committee to-day, and it is expected that it will be ready for report to the assembly to-morrow.

Bolton Hall, son of the late Rev. Dr. John Hall, sent an open letter to the assembly protesting at the attitude of the Church toward the approaching prizefight between Johnson and Jeffries while so many matters of more import await attention.

"While in every big city young girls are snatched away to lives of slavery; while all over the land little children are worked to death in our factories; while the monopolies put prices so high as to increase these shrieking evils, is it possible," Mr. Hall asks, "that the Church of Christ can find nothing more serious to attack than a prizefight, already sufficiently well advertised?"

NURSES HUSBAND SHE SUES.

T. R. Coffin, New York Broker, Is Served with Divorce Papers While Ill.

Special to The New York Times.

NORTH ATTLEBORO, Mass., May 25.—Tristram Roberts Coffin, a member of the New York Stock Exchange, who is now at the home of his father-in-law, Ira Richards, here, has been served with papers in the divorce suit of his wife. Mrs. Coffin is living at present under the same roof. Ira Richards, Jr., of New York City, her brother, is also at the house, and an officer of the North Attleboro police force, who was called in last evening at the instance of Mr. Richards.

The divorce proceedings were brought in the Superior Court at Taunton, Mass., yesterday. Mrs. Coffin charging cruel and abusive treatment and habitual intoxication. She has been at the home of her parents for some months. Mrs. Coffin is being aided in her suit by her brother, Ira Richards, Jr., a Yale graduate, who has attained some celebrity in athletics. Mrs. Coffin asks alimony and the custody of the children.

Mr. Coffin has been lying seriously ill at Mr. Richards's house since his arrival there three days ago, and his wife is constantly at his side.

Tristram R. Coffin is a member of the firm of Wagner, Dickerson & Co., 25 Broad Street. He has been with this firm for the past year and a half. Two weeks ago he was troubled with an abscess in the ear and left for North Attleboro, Mass., to undergo an operation, which was performed, and subsequently Mr. Coffin was said to be improving. Yesterday morning W. E. Coffin, Mr. Coffin's father, of the firm of Coffin & Co., 34 Pine Street, notified Mr. Dickerson that his son would be removed to-day to Greenwich, Conn.

Mr. Coffin was married about six years ago to Miss Marian Richards. There are two children, a girl about 5 years old and a boy about 2. Mr. and Mrs. Coffin lived at 983 Park Avenue. Mrs. Coffin left New York with the children for her father's home, in North Attleboro, about four months ago. Her brother, Ira Richards, Jr., is a member of the firm of Carlisle, Mellick & Co., 67 Exchange Street.

AUTOISTS WEDDED AT 2 A. M.

Jersey Girl Not Only Accepts a Proposal, but Insists on No Delay.

Special to The New York Times.

WASHINGTON, N. J., May 25.—So promptly did Miss Nina C. Nunn of Port Colden accept the proposal of marriage made by Philip H. Hann of the same place, while they were out in an automobile early this morning, that they were husband and wife within half an hour, notwithstanding it was late. They proceeded to the home of Justice of the Peace J. R. Lindaberry, got him out of bed at 2 A. M., and were duly united. The witnesses were Mrs. Lindaberry and Mrs. Josephine Dilts, a visitor at the Lindaberry home.

The Justice was a trifle piqued at being called up at so unseasonable an hour, but when the young man explained that they had been unable to reach a decision sooner, his wrath melted and he bestowed his blessing.

They were driving from Easton to Washington, and it took more time than they had expected. While driving over the quiet country road Hann suddenly took the matrimonial plunge. He admitted that he was somewhat taken aback when his companion not only accepted, but insisted that the ceremony take place at once.

The blushing bride explained to the Justice of the Peace that she thought it was the only proper thing to follow up her consent promptly with the actual ceremony.

PULITZER WEDDING GIFTS.

Gold Service Worth $50,000 Gift to Bride of Joseph Pulitzer, Jr.

Special to The New York Times.

ST. LOUIS, Mo., May 25.—Friends of Miss Elinor Wickham of Vandeventer Place are authority for the statement that the father of her fiancé, Joseph Pulitzer, Jr., has presented to her a solid gold dinner service for a wedding gift. The service, it is said, is valued at $50,000. Other costly gifts received by Miss Wickham include a cluster of diamonds, the gift of the bridegroom.

The marriage of Miss Wickham and Mr. Pulitzer will take place at the residence of the bride's mother, Mrs. Edmond F. Wickham, June 1, and will be attended by many well-known people of St. Louis and New York. Among the New York guests will be the bridegroom's father, Joseph Pulitzer; his brother and sister-in-law, Mr. and Mrs. Ralph Pulitzer, and Dr. and Mrs. Seward Webb, parents of Mrs. Ralph Pulitzer.

ALCHEMIST'S TEST KILLED DICKINSON

Inhaled Fumes, Scranton Hears, Watching a Real Alchemist Manufacture Silver.

HAS SECRET, LATTER SAYS

The Dream of the Old Alchemists Is True, and Gold and Silver Can Be Made of Baser Things.

Special to The New York Times.

SCRANTON, Penn., May 25.—Dr. F. W. Lange, in whose laboratory at Scranton the experiment which resulted in the death of Charles C. Dickinson, the New York banker, occurred, gave to-day the first statement which has come from him about the nature of the experiment which resulted in Mr. Dickinson's death.

Dr. Lange says it occurred during the demonstration of a process which he has discovered for transmuting the baser metals into silver. In the course of the demonstration, he says, Mr. Dickinson became so enthusiastic that he left his seat and stepped close to a furnace where metals were being subjected to a heat of 4,000 degrees and inhaled the deadly gases.

Dr. Lange's description of his discovery reads like a page from the chronicles of any of the alchemists who have written of their theories since the days of the Arab Geber.

"Four years ago, while experimenting with a process for the reduction of the cost of making silver chloride used in dry-cell electric batteries," he said, "I ran across a wonderful secret. I discovered the means of increasing an atom of pure silver to 100 times itself in weight and of equal, if not greater, fineness.

"For four years I carried the secret. It was so great that I did not dare believe it myself. Night and day for years I have demonstrated over and over again in my laboratory the wonderful process. I have taken base metals of four different kinds and successfully transmuted them from proportions of one part silver and ninety-nine parts of base metal into silver of the utmost purity. I sent the resulting metal to New York, Philadelphia, Boston, and Chicago, and in every case received a report from the assay that the substance assayed was true silver. I sent it to the anasysts of the big silver-dealing houses of the country and from them came word that the substance stood every test for silver and showed traces, well defined in each instance, of gold."

Dr. Lange said he withholds for commercial reasons the quantity and proportions of the metals he uses in his transmutation. Discussing the nature of the experiments, he said:

"I experimented on the line that silver is an element. My belief that the theory of evolution holds for inorganic as well as organic substances led me to believe that I might effect a molecular change in silver, and on that line I experimented.

"My first tests were with silver chlorides, for through them I believed lay the path to the secret. After testing for months and months, I one day subjected a matrix of silver to a heat of 4,000 degress. In this intense heat, and with the aid of a formula I had discovered, I brought the matrix of silver and a quantity of baser metal ninety-nine times as great together and the base metal was found to have changed to silver of the purest quality. One hundred times as much silver came out of the furnace as had gone in.

"Four years I carried the secret. I made sure that it was right. Then I decided to give to the world the benefit of my discovery.

"When Mr. Dickinson saw the transformation take place he was elated. He jumped to his feet, and insisted on looking into the furnace. The gases arising from the furnace made him slightly ill. Before he left for his home Mr. Dickinson had agreed to invest his money in exploiting my discovery."

CORONERS AGREE ON CAUSE.

Death Due to Pneumonia, Following Gas Inhalation.

Coroners Winterbottom and Feinberg, with the aid of Coroner's Physician Schultz, made an all-day investigation yesterday into the death of Charles Coulter Dickinson, the banker who died on Monday morning in St. Luke's Hospital of pneumonia, alleged to have been brought on by inhaling gas fumes. Last night they agreed on the statement that there was no basis for the rumors that the financier had ended his own life. The Coroner's office came into the case when the Board of Health refused to issue a burial permit. This act on the part of the board was merely part of the routine. The Board of Health had no choice but to refer the case to the Coroner, because it was reported as an "accidental death resulting from gas poisoning."

From Scranton last night came a story, which lacked corroboration in the Coroner's investsigation here, that what Mr. Dickinson was watching was the actual transmutation of a base metal into silver, and that before he left the laboratory he had promised the transmuter, Dr. Lange of Scranton, to back him to any amount in future experiments.

Dr. Lange, according to the Scranton correspondents, is quite positive that after four years of experiments he has discovered this great secret, over which chemists from the earliest times have wasted their lives. He says that the silver he has produced from zinc is real silver, as analysts of standing have testified. The Coroners here said they understood merely that he had discovered a new metal of use in mining.

Owing to the attention the case had attracted Coroner Winterbottom, who was on duty when it was reported, decided to reinforce his own findings with the opinion of Coroner Feinberg, who as a physician is familiar with chemistry and the symptoms of gas poisoning. The latter, together with Coroner's Physician Schultz, made a minute examination of the body and gave as his opinion that the death could not have been caused by anything else than pneumonia, primarily due to inhalation of some gas. The cause of death was so stated in the burial permit which was granted. It was not considered necessary to make an autopsy.

Coroner Feinberg, when asked if the gas which caused the lung congestion could have been illuminating gas, said

Continued on Page 2.

GO TO GARDEN CITY TO-DAY.
See the Churches, Schools, Golf Links, Country Club, Hotel, Parks, Water Works, Sewers, Pavements, Shade Trees, and numerous other advantages which have sold more than 100 plots for over half a million dollars during the last 10 days. 'Phone Gdns. F. Tarbell, 128 Fifth Ave., for further particulars. (Mad. Sq. 2640.)—Adv.

THE KING'S FUNERAL.

The solemn splendor of this historic event will be shown in a special section of half-tone reproductions of photographs which will form part of **Next Sunday's Times.**

This will be in addition to the usual pictorial and magazine sections.

Be sure to order **Next Sunday's Times** early.

GOLDEN RULE CHIEF SUSPENDED BY MAYOR

Under Charges of Immorality, Koehler Is Relieved of Post as Head of Cleveland Police.

DRUNKENNESS IS ALLEGED

Appointed by Tom Johnson, Koehler Cut Down the Number of Arrests in City by Two-thirds.

Special to The New York Times.

CLEVELAND, May 25.—Late this afternoon Mayor Baehr suspended Chief of Police Frederick Köhler, famous for his Golden Rule policy in dealing with petty lawbreakers and called by former President Roosevelt "the best Chief of Police in the world." John Schmunk, Captain of the Fourth Precinct, was named as temporary head of the Cleveland Police Department, pending a hearing of the charges against Köhler, filed yesterday by two citizens. These charges, which allege drunkenness and immorality, must be heard within five days by the Civil Service Commission, consisting of three men, none of whom are friendly to former Mayor Johnson.

Among the charges brought against Köhler is one that during the seven years which he has been at the head of the Police Department he has utilized the detective force for the collection of facts concerning prominent officials and others, to be used in the event that he was attacked.

Köhler is a Republican, but it is partly due to the fact that he was sustained by Johnson [illegible] that he has been the object of a strong effort to oust him ever since Mayor Baehr was inaugurated. Many Republicans who thought Köhler was too strong a Tom Johnson man expected that as soon as Baehr became Mayor Köhler would go. But Baehr, finding that the Paine civil service law protected the Chief, made no effort to oust him. Then began the campaign that has just ended in the bringing of charges.

It is known that Mayor Baehr thinks pretty well of Köhler, who, his enemies admit, has done much for the Police Department of Cleveland, accomplishing with a small force more than many of his predecessors. Despite the seriousness of the charges, therefore, many to-day do not think the men who will try the chief will find against him. Köhler himself says nothing beyond denying the charges and expressing his willingness to meet a full investigation. Ex-Mayor Johnson, before leaving for New York, told Chief Köhler that he would be back to help him fight.

Koehler Is Indignant.

Chief Köhler received the news of his suspension calmly, but grew warm as he made demands for the immediate turning over to him as a citizen of all the affidavits and charges made against him. He classed the whole affair as a conspiracy.

"Those who brought the charges," he said, "are nothing short of grave snatchers."

Mayor Baehr then told him he could not have the originals at once, but promised Köhler copies as soon as they could be prepared.

"I have engaged counsel," Köhler told Baehr, "and my attorneys have a right to see those affidavits." Köhler would not tell who his attorneys were, and left the City Hall in anger.

Köhler rose to the head of the Police Department from the rank of Patrolman. He became a member of the force in 1889 and tramped a beat for six years. Less than thirteen years ago he received his first promotion. His rise to the office of Chief was then rapid. It was Robert E. McKisson who first recognized Köhler's ability. Since then every Mayor has recognized his merit. McKisson made him first a Sergeant and then a Lieutenant. Mayor Farley for political reasons sent Köhler to the woods. But when Farley wanted to purify the atmosphere surrounding the central police station, he brought Köhler to headquarters, and made him Captain.

Then Tom L. Johnson became Mayor. Again political influences induced the removal of Köhler from the limelight. Köhler's enemies remained in power all through the early years of the Johnson administration. At last Mr. Johnson, almost in desperation over the problem presented by the management of the police force, tried Köhler as Captain of Detectives, and was so well pleased with what was accomplished that he presently made Köhler Chief. The new Chief's first move was to remove much of the dead wood in the department. All the old officers were retired. Then he started after the laggards and then men who were accustomed to tipple. One by one they went. Köhler gave the young men promotions. He soon established army discipline in the department.

The Golden Rule Policy.

But the move by which Köhler gained his National reputation came when on Christmas Day, 1907, after he had been Chief of Police four years he inaugurated the "Golden Rule" policy. There are many stories of how the idea was evolved in the Chief's mind. His is the best explanation:

"I may be a dreamer," he said, "but my dreams have come true after twenty years of hard experience.

"The Golden Rule, or common sense policy, in a few words, is one that aims to arrest persons only when they should be arrested." Köhler explained to his policemen. "It is a policy of keeping a man out of jail instead of assisting him to get in. There should be enough evidence to convict before making an arrest. Keep boys and girls out of police stations. When in doubt take the offender to the police station and put the case before the officer in charge. He will use common sense."

The number of arrests ceased to be a criterion in judging promotions. It was the proportion of convictions to the number of arrests that formed the basis of a policeman's record. There was a reduction in the number of arrests from 30,418 in 1907 to 10,085 in 1908, or 66.8 per cent. during the first year of the "Golden Rule" policy.

Crawford House, White Mts., N. H. W. A. Barron, Mgr. (Winter, Hamilton Hotel, Boston.) now at Tryon and Conklin Sts., 359 5th Av. Madison Sq. 3000.

SEYLER ACQUITTED OF MURDERING GIRL

Jury Returns a Verdict After Five Hours' Deliberation, and He Is Set Free.

ACCUSED TELLS HIS STORY

Testifies in His Own Defense, Asserting That Jane Adams Fell Off the Pier Accidentally.

Special to The New York Times.

MAY'S LANDING, N. J., May 25.—After deliberating five hours, the tolling of the bell at 10 o'clock to-night announced that the jury had reached a verdict in the case of William Seyler, who was accused of the murder of Jane Adams on the night of Feb. 4.

The courtroom was packed when the foreman, William McClurg, announced the verdict of not guilty. There was a burst of applause from the spectators which was quickly stopped by a rap of Justice Trenchard's gavel. The prisoner shook hands with the jurymen and thanked them fervently.

Seyler was discharged from custody and left for Atlantic City on a late train. His wife went home on an earlier train, and did not hear the verdict. His brother Orvis, detained as a witness, was released from custody.

Seyler took the stand to-day and told of the events of the night of Feb. 4. He asserted that the girl had fallen off the Million-Dollar Pier at Atlantic City by accident, and denied that there was any struggle. He explained how he and his brother Orvis chanced to meet Jane and Alice Adams. He said that when they got to the Million-Dollar Pier they were too early for the moving-picture show they were to see and decided to walk out on the pier.

The Prisoner's Story.

"It was very cold," said the accused, "and I had no overcoat, so I suggested that we go back to the warm hall. Alice and Orvis, however, said they wanted to walk around the pier, and Jane would not return without them, so we stood waiting for the couple near the wave motor.

"I finally suggested to Jane that we go back into the hall to wait for the two, but she would not go. I started in and had gone only a short distance when I heard her call 'Alice' three times in a natural voice. I thought it was a shame to leave her alone out there and went back.

"When I reached the wave motor she was not to be seen, nor have I seen her since, so help me Almighty God. I walked around the exhibition hall to see if she was there, but could not see anything, as I supposed she had given me the slip and joined the others and went on off the pier. I reached home shortly after 8 o'clock. Orvis came in later, and we went out together. As we passed out of the gate he asked me, 'Where's Jane?' I replied that I had left her on the pier and supposed she had joined them.

"We went to my house from father's, and shortly after we got there Mrs. Adams came over and demanded to know where Jane was. I told her I did not know. The next morning Orvis came over and suggested that we go to Danville to hunt for work. When we got there we could not find the man he wanted to see and sat down to talk things over.

"Orvis then said if we went to Petersburg, Va., we might get work, as his brother had written him regarding work there. Finally I consented to go, though I felt worried about the girl and also did not like to go away after Jane had disappeared, as I thought it would not look well.

Arrested in Virginia.

"We failed to find work in Virginia and were planning to come home. On the very day we planned to come home Orvis saw something about the finding of Jane Adams's body and that we were blamed, and that made us determined to go home the next morning. That night about 1 o'clock detectives arrested us.

"They tried to force me to make statements at the Atlantic City jail. A detective gave me drugged cigarettes and they made me sick after I smoked them. I told the police I would admit being on the pier on the night Jane Adams disappeared, but did not know how she met her death. I said I would stick to that and I do now. I never said I saw her fall overboard. When I went with the police to the pier I pointed out the place where I stood when I last saw her, but I never said that was where I saw her fall off. That was what the detectives said and it was wrong."

The prosecution and defense took several hours in summing up. The Judge's charge to the jury occupied only a few minutes.

CAT ON A HEALTH VOYAGE.

Sir Archibald Baker's $600 Prize Winner Will Take Back a Family.

Among the passengers arriving yesterday on the Royal Mail Steam Packet Oruba from the West Indies was a pedigree black and white Persian cat called Flossie, owned by Sir Archibald Baker of London. The cat was put on board the Oruba at Southampton to make the voyage for its health. This was by order of a cat specialist who had been consulted by Sir Archibald when his pet's spirits seemed to be rather low.

Flossie appeared to pine for three or four days after leaving port, and on the fifth day gave birth to three beautiful kittens, two black and one gray, which are being cared for by the ship's stewardess. The mother won a hundred guineas ($600) prize at the Vauxhall Cat Show last Summer.

Meantime Capt. Langmaid of the Oruba has temporarily adopted Flossie. He has her on the bridge every morning in fine weather, where she can take the air without being annoyed by children, and Purser Shairp inspects the milk daily, as requested by Flossie's owner.

The Oruba sails on Saturday. She is due in Southampton in four weeks, by which time Flossie's kittens will be two months old.

FOUR IN WATER TO SAVE BABY

Mother Tried and Was Dragging Man Down When Two More Leap In.

When fourteen-months-old Winnie O'Connor was playing on her father's barge at Tompkinsville, S. I., yesterday and fell overboard her mother, Mrs. Lucy O'Connor, plunged in after her. Mrs. O'Connor caught the baby, but was unable to swim back with her to the barge.

Luke Meehan, on the pier, saw their peril and jumped in for them. Meehan grasped the mother, who clung still to the baby, but the woman was exhausted and was dragging Meehan beneath the surface, when John O'Mara and James McAvoy went overboard to the rescue.

The three men managed finally to get Mrs. O'Conner and her baby ashore and then helped them to the barge, where a doctor was summoned. After working over the mother and child he announced they would recover.

CURTIS HUDSON Express Steamers Day Boats cover course. Desbrosses Ferry Thurs., Hendrick Hudson Ferry.—Adv.

SUBWAY TIES ABLAZE.

Workman Dropped a Pick on Third and and Train Rails—Brief Hold-Up.

Belated folk who were homeward bound from the Times Square Subway station at a few minutes before 2 o'clock this morning beguiled the time while awaiting a southbound train by watching a gang of trackmen at work on the rails about 30 feet below the station. There were several men in the gang, and they were using picks and shovels in their work of straightening out the roadbed.

Suddenly the watchers on the platform were startled by an explosion, followed by the startled yes of the workmen, and the appearance of dense couds of smoke, which began to pour back into the station. One of the workmen had dropped a pick against the third rail, and the opposite prong had alighted on a train rail, causing a short circuit.

The electric flashes and the clouds of smoke sent waiting passengers scurrying back into the basement floor of the Times Building to escape them. The revolving doors kept the smoke from entering there, but through the glass the station appeared to be enveloped in smoke.

Several ties had caught fire, and the trackmen hurried to the station for buckets of water to quench these flames. Meantime the pick had been dragged away from the live rail.

Within ten minutes the fire was out, but it was many minutes more before the smoke sifted out of the station. There was little delay in the train service.

TAFT DANCED ALL NIGHT

And with a Mayor's Wife—Denounced at a Presbyterian Assembly.

DICKSON, Tenn., May 25.—At the eightieth General Assembly of the Cumberland Presbyterian Church last night the question of church federation was taken up, but no action resulted. The Rev. J. F. Gill of California led the forces in opposition.

Dr. Gill denounced President Taft as one he would not want to federate with, because, he said, "though he turned down the glass, he danced all night with a Mayor's wife."

WHITNEY'S ARCTIC PLANS.

Will Sail North in June in Sealing Steamer Commanded by Bartlett.

Special to The New York Times.

NEW HAVEN, Conn., May 25.—Harry Whitney said to-night that he had engaged the old sealing steamer Boethic for his trip to the arctic region. He will leave here, he says, June 6 with Paul Rainey of New York for Boston. They will remain in Boston from June 6 till June 20, purchasing supplies for the trip, and will go by train from Boston to Sydney, Cape Breton Island, where they will board their ship, and start for the north about June 26.

The plan is to coast along Labrador for several months. The length of the stay is not definitely settled, but Whitney says he will purchase provisions for a year. Capt. Bartlett, who commanded the Roosevelt, Peary's ship, will be in charge.

INCOME TAX AGAIN BEATEN.

Murray's Motion to Revive Proposal Defeated by One Vote.

Special to The New York Times.

ALBANY, May 25.—The Federal income tax amendment sustained its third defeat in the Assembly to-day when by one vote the lower house refused to suspend the rules in order that the Davenport resolution approving the amendment might be taken out of the hands of the Rules Committee. The Davenport resolution was adopted by the Senate last week by one vote.

The motion to suspend the rules was made by Assemblyman Murray of New York, whose income tax resolution, practically identical with Senator Davenport's, has been voted down twice in the Assembly.

The leaders were alarmed for a time while the vote was being taken. The motion required 76 affirmative votes, and it received just that number on the roll call. Before the vote was announced, however, Mr. Barden of Yates (Rep.) changed his vote from the affirmative to the negative, making the final tally: Ayes, 75; Noes, 64.

The Democrats who voted against the motion were Messrs. Chanler, Gerhardt, Frend, and Shortt.

CONSIDERATE PICKPOCKET.

Sent Steamship Ticket and Draft to Pier, So Owner Might Depart.

After relieving Kyosuke Iwai of his pocketbook in a Twenty-third Street car yesterday morning a far-sighted pickpocket sent his steamship ticket and a London draft for $150 to the White Star pier so that his victim might sail on the steamship Majestic. When Iwai arrived on board the steamship he discovered that his wallet was gone.

"I have been robbed of my purse," he excitedly explained to the purser, adding that it contained his ticket, the London draft, and $50.

A sympathetic crowd gathered about the almost frantic Japanese, who despaired of being able to reach London in time to meet a business engagement. He was in despair when a diminutive messenger boy climbed the gangplank.

"Say," he said, "is there a Jap here who owns this pocketbook?"

The Japanese merchant, whose offices are at 50 Church Street, claimed it. The cash was gone but the ticket and draft were there, with a piece of paper on which was written: "Many thanks."

"That crook knew his business," was the remark of Detective Moody. "He lets his victim sail so there will be no investigation or complainant."

CHANGES IN PATTEN FIRM.

Reorganization Planned When Chicago Speculator and Brother Withdraw.

Special to The New York Times.

CHICAGO, May 25.—Detailed plans were announced to-day in connection with the retirement of James A. Patten, grain and cotton speculator, who has engineered successfully more big deals on the Chicago Board of Trade than any other speculator in the history of the Exchange. With his brother, George W. Patten, he will turn over to his business associates on July 1 all his interests in the grain commission firm of Bartlett, Patten & Co., and will not be connected with the business in any way, even as a stockholder.

A new million-dollar corporation will succeed to the business of Bartlett, Patten & Co., the new firm to be known as Bartlett, Frazier & Co.

Mr. Patten said to-day that he had made no plans for the immediate future, but that the next few months would be devoted to resting up. Asked whether he would cease his speculative operations in cereals and cotton after he had formally retired from business, Mr. Patten was non-committal, but said, "It's hard to teach an old dog new tricks."

Mr. Patten's most recent speculative exploit was running a bull campaign in the New York cotton market, and later paying for a tremendous line of spot cotton delivered to him. Recent New York reports have indicated that a good share of the spot cotton taken in on delivery had been sold to mills and spinners' agents. A successful termination of the cotton deal as now expected, it is estimated, will increase Patten's fortune anywhere from $2,000,000 to $5,000,000.

$3.00 Niagara Falls and Return.
Lehigh Valley Railroad, May 27th to 30th, good to return up to June 1st. Ticket offices 1540 B'way, 385 Fulton, Hudson Terminal, and 23 Flatbush Av., Brooklyn.—Adv.

OCEAN LINER ABLAZE AT A HOBOKEN PIER

Many Firemen Overcome in a Long Fight to Save the Prinz Friedrich Wilhelm.

VESSEL WILL SAIL TO-DAY

Cotton Bales in Her Hold Suddenly Burst Into Flames — Finally Smothered with Steam.

A blaze which started in the hold of the North German Lloyd liner Prinz Friedrich Wilhelm as she lay at her pier in Hoboken last night called out the entire fire fighting force of that city. Before it was curbed Fire Chief Dunn and a dozen or more of his men had been overcome by smoke and carried off to the hospital.

Capt. Prehn, commander of the ship, was also overcome, and for several hours the crew and a hundred or more firemen fought hard to keep the blaze confined to the hold in which it started. In this they succeeded.

Some 250 bales of cotton were destroyed by the fire, and several hundred more bales, as well as part of the general cargo, are supposed to have been damaged by smoke and water.

The line's officials announced later that the vessel would sail on time at 10 o'clock this morning notwithstanding the fire. The soaked cotton will be removed before daylight.

There was great excitement on board the steamship and on the piers of the company when the fire started, for nearly every one there had in mind the disastrous fire of July 30, 1900, which wiped out the North German Lloyd piers and cost several hundred lives.

The Prinz Friedrich Wilhelm, which is one of the newest of the North German Lloyd ships and is fourth in size in the company's fleet, was lying at Pier 1 at the foot of Fourth Street, Hoboken. Her crew and the stevelores were lowering the last of her cargo into the holds and preparations were being made for the start this morning.

Second Officer Bensch was in charge of the loading of No. 5 hold, and under his direction a score of men were storing bales of cotton. About 250 bales were already in the hold when one of the crew noticed smoke filtering up through the bales at the far end of the compartment. This was about 7:40 P. M. Before he could give an alarm a thin fork of flame appeared.

The alarm had scarcely passed the lips of the man in the hold when Second Officer Bensch saw the flame. He quickly notified Capt. Prehn, and in a moment the ship's bell was ringing out "fire quarters." It brought every man on the ship on the run to No. 5 hold. The ship's hose was dragged out and two streams of water were soon pouring into the hold.

One of the ship's officers telephoned to the Hoboken Fire Department, and every available engine and hook and ladder company in the city was soon hastening to the scene.

Under the direction of Capt. Prehn the big hatch which fits over No. 5 hold was thrown into place and clamped down. The firemen under Chief Dunn began to arrive about then and they, assisted by members of the crew, ran into No. 6 hold, which opens into the second cabin. Crawling over the bales of cotton they succeeded in opening a door in the bulkhead which separated No. 5 and No. 6 holds. A burst of smoke greeted them, and several of the firemen were overpowered before they could regain the air.

Three of those who fell unconscious were Dennis Leery of Engine Company 3 and Frank Duffy and Karl Loeffler of No. 5. Chief Dunn, who had regained the deck, started back for his men. Groping his way in the smoke he reached Duffy and Loeffler and dragged them to safety. Then he started back for Leery. Reaching him Chief Dunn dropped unconscious at his side while the smoke from the open doorway swirled around them.

A rescue party was formed and Chief Dunn and his fireman were dragged into the second cabin. The senseless fire fighters were taken to the end of the pier, where Dr. Wittigschlager, the ship's surgeon; his assistant, Dr. Durig, and several surgeons from other North German Lloyd ships near by, began the work of resuscitation. They were joined later by Dr. William J. Arlitz, the Hoboken police surgeon, and for a while the physicians had their hands full, for overcome firemen were dragged out at frequent intervals during the next two hours.

The longer the door in the bulkhead remained open the denser became the smoke, which was rapidly permeating the entire superstructure of the ship. The Capt. Prehn and his men realized, but it was dangerous work to get back to the door. After a little delay Capt. Prehn and several of his men, accompanied by firemen, all with wet cloths tied about their faces, started for the open door.

They reached it and succeeded in closing it, but on the way back to safety Capt. Prehn fell. He was carried out, and soon revived.

By this time it was decided to remove the hatch and deluge the hold with water. As the hatch came off a jet of flame shot up, but it quickly died under the streams from a dozen lines of hose. To train the hose into the hold the firemen had to stand close to the open hatchway, from which smoke was pouring. One by one the firemen fell and were carried away by their comrades.

Lieut. Louis Groves of Engine 1 was one of them. Others who fell unconscious to the deck and were carried off to St. Mary's Hospital were Fireman Edward Torpey of Engine 5, William Dowden of 3, Robert Dewney of 2, Capt. John Kidday of 5, and Charles Grube, and Isaac Drisen of 1.

Just after the blaze started in No. 5 hold, and while the crew was in a state of intense excitement, an ambulance from St. Mary's Hospital arrived at the pier with an elderly woman inside. She had expected to board the ship last night to avoid the rush, but when it was found that the ship was on fire she was taken back to the hospital.

Word that the Prinz Friederich Wilhelm was on fire spread quickly through Hoboken, and soon there was a crowd of men and women in front of Fire Headquarters anxiously asking for news from the water front. Most of them were relatives of the Hoboken firemen—wives, mothers, and daughters. Some of them had been told that many firemen had been overcome, and that some were dead. They were greatly relieved later in the evening to learn that all of the men who were overcome would probably recover.

In addition to the lines of hose from the Hoboken fire engines and those of the ship herself, the fireboat Washington of the Delaware, Lackawanna & Western Railroad was on the scene early, and lent valiant aid. A telephone message was also sent to the Manhattan fireboat station, and the fireboat Willetts started for Hoboken. By the time she arrived the blaze was practically under control. After an hour or more of fighting from the deck the hatch of No. 5 hold was again clamped down, and the steam was turned on. By 11 o'clock the hold was practically clear of smoke.

Until the hold is pumped out and the cargo in the other compartments is examined the steamship officials will be unable to arrive at the extent of the damage. The cotton in No. 5 hold was consigned to the [illegible] and is practically ruined.

GOING TO SUE FOR THE ENGLISH THRONE

John George Edward Rex Guelph Meantime Sends Advice to "My Dear Brother."

HE'S A DEMOCRATIC 'PRINCE'

Shakes Hands with Reporters Who Inquire About His Scheme for Amending Unwritten British Constitution.

John George Edward Rex Wettin-Guelph, who has been startling the world more or less on and off in the last few years with statements that he is the eldest son of Edward VII., the late King of England, and who was asked by the management of the St. Regis to leave the hotel after a four days' sojourn there last May because his wardrobe seemed to be limited to a frock coat in need of pressing, turned up again yesterday in a not over elaborately furnished boarding house in the heights section of Brooklyn.

Since he threatened to sue the Hotel St. Regis for $500,000 to appease his wounded dignity John George Edward Rex has disappeared discreetly from the limelight, but since the death of the late King of England a certain typewriting machine in the rear room of a first floor suite in Montague Street, Brooklyn, has been working overtime. And yesterday "Prince" John George, &c., stepped out jauntily into the calcium rays again—dressed in the same old frock coat, it is true, but with a brand new scheme. He is now going to sue for the throne of England, which, he says, is his, because he, and not George V., is the eldest son of Edward VII.

"I have already sent letters to King George, Premier Asquith, Lord Balfour, Lord Rosebery, Lord Hugh Cecil, the Right Hon. Winston Churchill, John Redmond, and David Lloyd-George declaring my intentions," said he in the large but somewhat bare front room of his Montague Street suite, last night. "I was patient while Edward VII. was alive not wishing to put him in the embarrassing predicament of standing proved a royal bigamist. But now he is dead, I feel that I have suffered silently too long.

"My mother is earning her living as a missionary in East India. After a life of vicissitude and privation I am supporting myself in the business of mines and water power. I have written to the chief statesmen of England that if they do not recognize me I will place my claims in the hands of my lawyers. Many of my papers were stolen from my drawer in India, but I expect to have no difficulty in proving that I am the late King's eldest son."

Then he produced this copy of a letter which he says he has written to George V.:

106 Montague Street,
Brooklyn, N. Y., 19th May, 1910.

My Dear Brother: Some weeks ago I wrote to our revered father intimating that I desired to introduce certain measures for the elucidation of the existing difficulties between the Lords and Commons. My delay in submitting the same has been due to a delicate sense of my appreciation of father's superior knowledge and ability to solve the problem without interference on my part.

In forwarding the inclosed recommendation for the amendment of the Constitution to provide for the introduction of measures to establish an Imperial Parliament on the lines set forth therein, I thrust that I am rendering a service to you and to my country.

Copies of the inclosed paper have been forwarded to the Premier, and Lord Balfour and other representatives in Parliament.

You have my full sympathy in the trying circumstances in which our father's death has placed you. Your affectionate brother,
JOHN WETTIN-GUELPH.

KING GEORGE V., Buckingham Palace, London, S. W., England.

The "Prince," with the aid of a worried-looking secretary and the overworked typewriting machine in the back room of his Montague Street suite, has also sent to both the House of Lords and the House of Commons a two-thousand-word "message" demanding recognition. It is addressed to "the members of the Upper and Lower Houses of the British Parliament, to the people of the United Kingdom of Great Britain and Ireland, to the people of the colonies and possessions of the people of the civilized world," and goes on:

I, John George Edward, Rex of Great Britain and Ireland, hereby extend greeting, and desire to express my grateful appreciation for the courtesy and sympathy extended to me privately and through the public press in the bereavement which it has pleased Almighty God to bring upon me and the British Empire in the death of my revered father and King, his late Majesty Edward VII.—a bereavement so great as is herein explained by reason of my painful separation from my father at the hour of death, that I have resolved to proclaim before God, the church, and the people of the civilized world, that I, John George Edward, Rex of Great Britain and Ireland, the legitimate and lawful issue of the marriage of his late Majesty King Edward VII. and the first Princess Consort, was unjustly and unlawfully deprived of my birthright as the first born son of the rightful Sovereign of the United Kingdom of Great Britain and Ireland, and that I was still more cruelly and unjustly deprived of the birthright of every creature—the right of a mother's love and a father's care in infancy, childhood, and youth, by the unjust action of my late grandmother, Queen Victoria, as Sovereign, in the cruel separation of my father and my mother and myself, and I do

DEMAND, That measures shall be taken by the House of Parliament of the United Kingdom of Great Britain and Ireland to proclaim the validity of any and all marriages which have been contracted contrary to the provisions of the so-called Royal Marriage act.

This is signed "John George Edward Rex of Great Britain and Ireland."

Just to show how well he was fitted to take up the reins of Government of the British empire, even at the shortest notice, John George Albert Rex Guelph has also pounded out on the typewriter a "proposed amendment of the British Constitution to restore order in the British Houses of Parliament."

This proposed amendment provides that bills passed by Commons and vetoed by the House of Lords, shall be submitted to an 'imperial Parliament,' composed of seventy members of Commons, seventy members of the Lords, and seventy privy councillors, the sovereign to preside." This document, many pages long, has also been mailed to many English statesmen.

Pressed last night for the circumstances of his interesting nativity, "Prince John" retold a story which has been heard both in this country, in England, and in British India many times before.

"I was born in Windsor Palace in 1860," he said. "My mother was a woman of rank to whom my father, the late King, but then Prince Edward, had become secretly married. My grandmother, the late Queen Victoria, wished my father to marry the Princess Alexandra. So she separated my mother from my father, sending my mother to Windsor, where I was born. Immediately after my birth Queen Victoria had me turned over to my foster-mother. My foster-mother told me of my royal birth while we were living in Kent when I was eight years old. At the age of 16, seeking to earn my own living, I entered the Bedfordshire Infantry.

"After seven years I bought my discharge. I went to India and became an Inspector of Police. I was subsequently a member of the Burmese Public Works Department, the East Indian Educational Department, and the Anglican Church. When I fell sick in India the missionaries, when I revealed my identity, wrote to my father, and he wrote to the Governor of the province. As to admit that I was his son would have made him reveal himself a bigamist, he never publicly recognized me, but I have received many letters from him."

The "Prince" showed the reporter some interesting-looking envelopes, but refused to let the reporter look inside them. Judging from what he did show, he seems to have written many long epistles of congratulation and condolence to English royalty, and to have received rather perfunctory replies. He kindly shook hands with the reporter before they separated.

"This is the first time that I have ever had the honor of shaking hands with a Prince," said the latter.

"But—I am a very democratic Prince," said John George Edward Rex Wettin-Guelph.

Memorial Day In the Country.

Pass a few days of Spring in the Country. A special rate from next Saturday to Monday is advertised by many of the best class of resorts. These may be found under the Country Board classification on Page 17.

RECEIVES MRS. ROOSEVELT.

Queen Alexandra Has a Long Talk with Her—Ex-President's Day.

LONDON, May 25.—Mrs. Roosevelt spent over an hour to-day in the company of Queen Alexandra at the latter's request. Their conversation had a wide range. The Queen Mother was especially interested in her visitor's description of the place occupied by women in the life of the United States. Her Majesty also inquired about Mrs. Roosevelt's journey to the Soudan to meet her husband, and listened with evident pleasure to the experiences related.

Mr. Roosevelt to-day received a deputation from the British group of the Interparliamentary Union. It was composed of Lord Weardale, T. P. O'Connor, M. P.; Sir Edward Sassoon, and Arthur H. Crosfield, M. P. The deputation presented an address to the ex-President, setting forth the aims of the union and the hopes of the British group for universal peace.

Mr. Roosevelt in reply expressed his sympathy with the cause represented by his visitors. He spoke briefly, as his throat is still bothering him somewhat and his voice is not normal.

Mr. Roosevelt began the day by breakfasting with Sir Edward Grey, the Foreign Secretary. Then, with R. J. Cunninghame, Leslie A. Tarlton of Nairobi, and Seth Bullock, he proceeded to the Zoological Gardens. Other visitors, learning of Mr. Roosevelt's presence, soon gathered around but kept at a respectful distance.

Several big game hunters whom the ex-President met in Africa joined him at lunch at Lieut. Col. Lee's house. A committee from the Hamilton Club of Chicago, before which Mr. Roosevelt will make an address in the Autumn, paid its respects and assured him of the great reception that awaited him in Chicago. Among his afternoon callers were Lord Avebury, Rudyard Kipling, and several members of the House of Commons.

The Royal Society of Arts to-day elected Mr. Roosevelt a life member. The first American member of the society was Benjamin Franklin.

ROOSEVELT TO PAY NO DUTY.

As a Diplomat Baggage of His Entire Party Will Be Exempt.

Col. Roosevelt is to enter this port on June 18 as a returning American Ambassador. As such his baggage and that of all members of his family will escape inspection by the customs officers, so it was learned yesterday.

It is understood that the Treasury Department at Washington has had the question of how to treat the ex-President's baggage under consideration for some time, with the disposition to be as easy as possible. It seemed that the choice was between two things, to treat him as any other American and charge him accordingly, or make him an exception, but when President Taft appointed him special Ambassador to represent this country at the funeral of King Edward VII., that opened the way for him to re-enter the country as a diplomatic representative of the first rank, entitled to entry of his baggage customs free.

MIGHT BE A NEW WARWICK.

London Telegraph's Opinion of Mr. Roosevelt—A Eulogistic Article.

LONDON, Thursday, May 26.—The Daily Telegraph, in a long editorial eulogy of ex-President Roosevelt, describes him as the most powerful statesman in the English-speaking world.

"His personality," says The Daily Telegraph, "is better known throughout the globe than any other except the German Emperor, and in some ways he is the stronger marked of the two. He could, if he pleased, become the Warwick of American politics."

MME. DE BIE RULED HART.

So Paris Witnesses Testify in $2,000,000 Will Contest.

Testimony taken by a commission of the New York Supreme Court in Paris, bearing on the contest over the estate of Benjamin Hart, has been filed with the County Clerk. Hart died May 11, 1908, in Paris. The Marchioness of Anglesey, who lives at Versailles, testified that she had known Hart for twenty years and that he talked to her about his adopted daughter, Isabelle Hart Guillemin, who, with Hart's divorced wife and his nephew, Michael Hart, is a contestant of the will, which made Antoinette Gabrielle de Bie one of the principal legatees. The estate amounts to more than $2,000,000.

The Marchioness testified that Hart had told her that nothing could induce him to return to America. He said, according to her, that his adopted daughter was his principal interest in life. After he became acquainted with Mme. de Bie, however, he deserted the society of his former friends.

The Marchioness said it was common report that when the adopted daughter went to visit Hart Mme. de Bie was very rude to her, and said she was reported to be anxious to estrange Hart and the adopted daughter. Hart told the Marchioness, she said, that he cared nothing for his relatives in the United States.

Emile Sorre, a sculptor, who carved many of the interior decorations in Hart's mansions on the Rue de Gallice and the Avenue d'Iena, testified that Hart was haughty and austere before he met Mme. de Bie, but that he became like a child thereafter.

John Campbell, who said he was Mr. Hart's chef for many years, testified that Mme. de Bie was highly experienced in mesmerism and could calm Hart by a simple raising of her hand when he was in his most violent moods. Campbell testified that Mme. de Bie used her influence to estrange Hart from his adopted daughter, and used to hurry Hart off on trips to remote parts of Europe when she heard his adopted daughter was coming to Paris.

MINERS CONDEMN HEARST.

Opposition to Unions at Homestake Mine Is the Cause.

Special to The New York Times.

BUTTE, Mont., May 25.—The Butte miners' union has adopted resolutions denouncing William Randolph Hearst, on the ground that he "has recently given working men, and particularly union men, to understand that he has no feeling whatever in common with them, and thereby gives indisputable proof to the world that he is now ready to betray and crush those whom he formerly was proud to boast of as his constituents."

It is set out that the managers of Hearst mines in South Dakota are compelling their workers to sign a paper reading:

"I am not a member of any labor union, and in consideration of my being employed by the Homestake Mining Company, agree not to become such while in its service."

The resolutions declare that "the Hearst ultimatum is contrary to human principles, to justice, and to all sense of decency."

REDDIN QUITS THE HOFFMAN.

New Assistant Manager and Miss Caddagan, the Lessee, Couldn't Agree.

Announcement was made last night that Fred W. Reddin is no longer assistant manager of the Hoffman House.

Trouble developed between Mr. Reddin and Miss Caddagan, the lessee, after Mr. Reddin's friends, including some of the purveyors of hotel supplies were to give him a complimentary dinner and a silver loving cup. When Miss Caddagan heard of the dinner she gave orders to have it canceled. Whether Mr. Reddin's departure had anything to do with the dinner was not revealed.

Mr. Reddin was engaged as assistant manager of the hotel six weeks ago. [illegible]

HOW SENATORS CUT TAFT RAILWAY BILL

La Follette Shows What Administration Features Have Been Clipped Away.

FOUR GOOD FEATURES LEFT

In Five-Hour Speech Wisconsin Senator Shows How Little of Nine "Bad" Items Now Remains.

Special to The New York Times.

WASHINGTON, May 25.—Senator La Follette to-day, attacking the Administration Railway bill, spoke for five hours, and, though the speech was then unfinished and will be continued to-morrow, the Wisconsin Senator managed to crowd into it a very illuminating analysis of the bill as it is and as it was from the insurgents' point of view.

Mr. La Follette had apparently been preparing his speech for some time, and many of the provisions that he assailed have long since been stricken from the measure. He referred to these amendments, however, as showing the inefficiency of legislation by the Executive. The bill, he said, in its various forms has contained only four provisions tending to the public good, while nine of its proposed amendments were evil.

The four good points of the bill, all of which still remain in it, are, according to Mr. La Follette, as follows:

That authorizing the commission to control classification and to issue orders based upon investigations made on their own initiative.

That authorizing the commission to establish through rates and authorizing the shipper to route his own shipment.

That providing penalties for incorrect statement of rates by a railroad company.

That authorizing the commission to suspend a proposed new rate for four months.

The nine provisions of the bill, which, according to Senator La Follette, are bad, are described briefly by him as follows:

1. It creates a new court of commerce into which the railroads may go to enjoin the orders of the commission whenever they can make it appear that the rates fixed by the commission are confiscatory. It withholds from the shipper an equal right to go into this court and enjoin the railroad when it imposes a rate so high as to be confiscatory, and the taking of property without compensation.

The Commerce Court Item.

2. It attempted to create in the Commerce Court the broad power to review and set aside the findings of the commission upon grounds other than those involving jurisdiction and constitutional questions, which power the Supreme Court has held does not exist under the present law.

Attack on the provision has forced an amendment providing that the proposed law shall not be construed as enlarging the jurisdiction now possessed by the courts to review and set aside orders of the commission.

3. The bill provided that a Judge of the Court of Commerce upon an ex parte showing and without any notice whatever to the commission could issue a temporary injunction restraining the enforcement of the commission's order reducing rates.

Criticism of this provision of the bill forced the Chairman of the committee, Mr. Elkins, to present an amendment requiring five days' notice to the commission and an opportunity for hearing before a temporary restraining order should issue in any case as provided under existing law.

4. The bill provided for no appeal from an interlocutory order or decree by the Court of Commerce, granting or continuing an injunction restraining the enforcement of orders for the Inter-State Commerce Commission.

Attack on this provision compelled the adoption of an amendment which will permit appeals to the Supreme Court from such interlocutory orders by the Court of Commerce.

5. The bill expressly denied the Inter-State Commerce Commission any right to appear in the Court of Commerce or the Supreme Court by its attorneys and defend its orders, a right which it has always exercised under existing law.

Adverse criticism and exposure of this attempt to weaken the law resulted in the adoption of an amendment making the partial concession of allowing the commission to appear by counsel under such rules as the court may prescribe—but withholding from the commission control of the suit or proceeding on such appeal.

6. The bill denied shippers, communities, associations, corporations, firms, and individuals interested in defending the orders of the commission made in their behalf any right to appear on appeal and aid in sustaining the orders involving their interests.

Unable to meet the assault upon this provision, the committee yielded to the extent of accepting an amendment allowing such interested parties to intervene and prosecute or defend such action or proceeding to sustain the order of the commission.

7. The bill substituted the United States for the Inter-State Commerce Commission as the party in interest on all appeals from the orders of the commission and gave exclusive control of all actions and proceedings on such appeals absolutely to the Attorney General, with full authority to prosecute or discontinue at his pleasure.

This provision is unchanged, excepting as stated in Paragraphs 5 and 6. Certainly, in so far as these provisions deny the authority of the commission to control the proceedings affecting its orders on appeal or circumscribe the privilege heretofore allowed complainants to take part in the proceedings in court to enforce the orders of the commission, this bill will weaken existing law.

Special Privilege for Railways.

8. The bill as reported gave the railroads the privilege of appearing before the Court of Commerce with a prepared case, securing in advance a decree as to whether their proposed action was unlawful—giving the court the widest discretion to interpret the law—and stopping the Government from thereafter raising any question as to a transaction to which it had not even been a party.

This proposition was so utterly indefensible that it received only shamefaced support by its friends and was withdrawn from the bill early in the debate.

9. The bill proposed to legalize agreements between railroads to fix rates and classifications. It gave the commission no authority whatever with respect to the agreements, no matter what their nature and effect. It was a clear and unequivocal abandonment of an attempt to secure or preserve competition in railroad rates, and a brazen sanction of rate making by combination. As applied to inter-State commerce it pulled the anti-trust law up by the roots.

Routed in debate on this provision—drawn by the Attorney General "under the direction" of the President, as stated in his special message—the demoralized supporters of this raid on the Sherman act made a short and inglorious stand for a mere subterfuge and then unconditionally surrendered the entire section.

The speech had the effect of side-tracking the effort set on foot yesterday to obtain a compromise on the basis suggested by Senator Martin, but there was more or less private discussion of that provision and the general impression was that it would be accepted when the vote is taken.

TO PUT LABOR IN CABINET.

Gompers, Morrison, and Sulzer Argue in Favor of Sulzer's Bill.

Special to The New York Times.

WASHINGTON, May 25.—The bill introduced by Representative Sulzer of New York, proposing to establish a new Department of Labor, whose head shall be a member of the President's Cabinet, was considered by the House Committee on Labor to-day, Mr. Sulzer, Samuel Gompers, President of the American Federation of Labor, and Frank Morrison, its Secretary, appearing in behalf of the measure.

Mr. Gompers assured the committee he had no personal ambition to gratify and did not seek a position as Secretary of Labor.

Mr. Sulzer said the toilers of the land would never be satisfied until this right to a seat in the administrative branch of the Government was allowed. "They are entitled to it," he concluded, "and they should have it."

THE DEWEY CAN BE SAVED.

Experts' Opinion—Belief That Dry Dock Sank Owing to Carelessness.

MANILA, May 25.—It is the general opinion that the sinking yesterday of the drydock Dewey was due to carelessness rather than to a deliberate attempt to cause damage on the part of the station employes, who are Japanese.

The experts declare that the great floating dock, which was towed here from the United States at much expense, will be saved despite the likelihood that it will be submerged before to-morrow morning.

DIMINISHING COMET HIDDEN.

Out of Sight in a Mist-Filled Sky—Arizona Reports Its Head Divided.

	To-day.	To-morrow.
Sun sets	7:17	7:17
Comet sets	11:07	11:17

Halley's comet was not visible last night through the rain and mist that hid the sky over the city, but had the weather been clear the comet would have been barely visible. It is not nearly so large as Jupiter now, and is growing smaller nightly. The tail is the merest film of light. By the end of this week the wanderer will be almost invisible to the naked eye even in the clearest weather.

TUCSON, Ariz., May 25.—That the head or nucleus of Halley's comet has divided into two parts is reported by Dr. A. E. Douglass of the University of Arizona, who made this discovery last night. According to Dr. Douglass the brighter part is in advance of the other about thirty seconds.

Dr. Douglass calls attention to the fact that a similar case was that of the comet of 1882 which divided into four parts, separated, and entirely disappeared.

CHICAGO, May 25.—The division of the head of Halley's comet reported from Arizona was not seen by observers here last night.

"What we did see," said Prof. Edwin B. Frost of the Yerkes Observatory, "was that the head was much brighter that it had been, and there was cyanogen gas in the tail, along with ordinary hydrocarbons. If the head is divided, as is reported, it will probably show in photographs which we took last night, but which have not yet been developed."

POSTAL BANKS CAUCUS.

House Republicans Agree on First Four Sections of Gardner Bill.

Special to The New York Times.

WASHINGTON, May 25.—With fourteen insurgents absent, the Republican members of the House met in caucus to-night on the Postal Savings Bank bill. After a three hours' session the caucus had given its approval to the first four sections of the bill as drawn by Representative Gardner of New Jersey and tentatively approved by the House Post Office Committee.

Another caucus will be held to-morrow night, and, according to Representative Dwight, the Republican whip, still another night may be required before the bill finally is approved by the caucus.

Mr. Dwight and other regulars expressed the belief that a majority of from 15 to 20 would be shown when the bill is put upon its passage in the House. Two or more of the absent insurgents, it was said, will vote for the bill, and about an equal number remained out of the caucus in order to have the privilege of offering amendments in the House.

The sections practically agreed upon by the caucus deal mainly with the creation of the Board of Trustees which shall handle the Postal Banks' deposits. They were accepted without material amendment, the majority of the changes proposed in caucus dealing with phraseology. The most important amendment adopted was that by Representative Davidson of Wisconsin, which provides that the Postmaster General instead of the Secretary of the Treasury shall be the Chairman of the Board of Trustees. The board is to consist of the Postmaster General, the Secretary of the Navy, and the Attorney general.

The insurgents who remained away were Cooper, Lenroot, Nelson, and Cary of Wisconsin; Davis, Lindbergh, and Volstead of Minnesota; Norris and Hinshaw of Massachusetts, Hubbard and Woods of Iowa; Poindexter of Washington; Fowler of New Jersey, and Gronna of North Dakota.

CURTISS MAY START FLIGHT LATE TO-DAY

Continued from Page 1.

probably descend at Poughkeepsie and spend the night there, continuing his journey the next morning.

He expects to make his flight at an average height of from 300 to 400 feet. Should favorable conditions of wind and weather prevail at the Highlands of the Hudson he is prepared to soar much higher. He intimated that he possibly might ride as high as 2,000 feet.

Mr. Curtiss's Machine.

The machine in which Mr. Curtiss expects to make his flight to-morrow is a specially constructed biplane, thirty feet wide and of the same length. The two planes are four and one-half feet wide and are the same distance apart. The ailerons, located at each end of the machine between the planes, and equivalent in many respects to the wing-warping device of the Wright brothers, are four by two and one-half feet each.

The engine which will propel this biplane—which is the smallest in stretch of canvas that has ever been utilized for a cross-country flight—has eight cylinders and is rated at fifty horse power. This rating is manifestly conservative, for the cylinders measure four by four inches. The motor is water-cooled and the radiator has four gallons of water. It is estimated by Mr. Curtiss that he can get at least ten miles to a gallon of gasoline with this engine.

To permit his landing on the water without accident either to himself or his machine, Mr. Curtiss has affixed two steel pontoons to the plane, one on each side of the engine. These pontoons are cigar-shaped, six feet long and several inches in diameter. In addition, there are air bags and rubber silk devices to increase the buoyancy of the biplane should the aviator be compelled to make a sudden descent to the Hudson. It is however, impossible for him to rise from the water in case he lands on it, and if he is forced to light on the Hudson he will have to be towed ashore and renew his flight from the land.

The Aero Club of America, under whose auspices the flight is to be made, to-day wired to Jacob L. Ten Eyck, a prominent local attorney, who is deeply interested in aviation, asking him to act as the official starter. Mr. Ten Eyck has accepted the commission and will certify as to the hour at which Curtiss's machine leaves the ground.

Glenn H. Curtiss who, with fair weather, feels confident that he will win The New York World's prize of $10,000 for a flight from Albany to New York, left the Hotel Astor at noon yesterday. Before departing he said that he had little doubt that he could accomplish the flight if the weather gave him a fighting chance.

Mrs. Curtiss, who was with her husband on the trip down the Hudson on Tuesday, when he looked over the land over which he expects to fly, said in answer to a question as to her feeling concerning Mr. Curtiss's safety:

"Nothing but the elements could ever harm my husband. I shall not have a qualm, and I am sure he will win the prize.

"We shall all be here again to-morrow by this time, and then, perhaps, we shall have something more interesting to say," concluded Mrs. Curtiss.

Will Try If Curtiss Fails.

JOPLIN, Mo., May 25.—Charles Willard to-night said that he would compete for The World's prize for an endurance flight down the Hudson if Glenn H. Curtiss failed in his flight for the prize.

WRIGHT FLIES WITH FATHER.

Takes Up the Bishop, Who Is 82 Years Old, at Dayton.

Special to The New York Times.

DAYTON, May 25.—Bishop Milton Wright, the 82-year-old father of the two Dayton aviators, trembling entered the aeroplane driven by Orville Wright at the testing grounds this afternoon and was taken on a six-minute flight 300 feet above the earth. Five flights were made this afternoon before the members of the Dayton International Aeroplane Club, who were the guests of the Wright brothers. In addition to the members of the club over 2,000 spectators were at the grounds.

Orville Wright made one flight, in which he reached an altitude of 2,700 feet. His descent was accomplished in one minute and twenty seconds, or at the rate of [illegible]

ALL KINDS OF IDEAS FOR REMOVING SNOW

Offered by Inventive Minds to the City, but Board of Estimate Fails to Grasp.

STILL HUNTING A METHOD

One of the Striking Suggestions Is to Lay Steam Pipes at a Cost of Only $48,000,000.

Fantastic schemes for the removal of snow from the streets of the city, which would cost anywhere from $5,000,000 to $50,000,000 to install, were presented to a special committee of the Board of Estimate which held a hearing at City Hall last evening in the old Council Chamber, and it was a rather sultry night there. Speakers mopped their brows while they talked of snowstorms and zero weather.

The New York Edison Company, in a letter from Nicholas F. Brady, as Vice President, presented suggestions involving the adoption of an electric melting process.

J. J. Kuerst, an aged Irishman, declared that he had invented a machine which would remove all the snow from sixty miles of streets in one day, costing the city less than 15 cents a cubic yard.

"Have you one of these machines built?" asked President Mitchel of the Board of Aldermen.

"No," replied Mr. Kuerst, "I want the city to give me the money to build it."

James C. Marriott explained a patent held by him on a curb conduit into which the snow could be shoveled and carried off by water. President Mitchel objected that this would not work well in a low temperature.

A representative of the Snow Melting Company had a plan for the construction of big basins into which the snow would be dumped and melted by a coke burning process, as effective and much cheaper than steam. Mr. Mitchell said that he was much impressed with this idea.

Joseph M. Price, Chairman of the Committee on Streets of the City Club and representing the Streets Conference, declared that the work of removing snow should be done by the city itself and not by contractors.

"It is the simplest kind of manual labor," said he, "and the city should not pay any contractor a profit on it." He then explained the system in foreign cities, saying that in some places salt was sprinkled on the snow while it fell, turning it into slush, which could be readily washed into the sewers, and adding that in all places except New York work was begun while the snow was falling. He argued for a large appropriation by the city for experimental work.

"The great trouble with melting machines in the past has been," said he, "that the cost of the power, either electricity or steam, would make the cost of removal as great, if not greater, than the present system.

Charles Noone presented a scheme for conduits along the curb, in which the snow would be melted by steam.

"Have you figured out the cost of this?" asked President Mitchel.

"Not more than $80,000 a mile," replied Mr. Noone.

"Whew!" cried President McAneny. "There are 450 miles of street in the city."

"Well, it would only be necessary to fit up about 300 miles," replied Mr. Noone.

"On both curbs, I suppose," continued the Borough President.

"Yes."

"Let me see, that would be only $48,000,000."

A letter was received from Gen. Bingham advocating a system of payment under the area system, by which the city should be divided into districts, and the districts into small sections, the fall in two of these sections actually measured, and then the entire district paid for on that basis.

A committee of the Streets Conference, consisting of Robert S. Binkerd, Secretary of the City Club; A. R. Shattuck of the Automobile Club; Edward S. Cornell of the National Highways Protective Association, Charles S. Bernheimer of the University Settlement, Michael M. Davis, Jr., of the Association of Neighborhood Workers, and Mr. Price conferred with Commissioner Edwards yesterday on the subject of flushing and sprinkling the streets this Summer.

REBELS DEFEATED.

Complete Victory by Nicaraguan Government Troops Reported.

SAN JUAN DEL SUR, Nicaragua, May 25.—A report has just been received here from Government sources of the complete defeat of the insurgents at Bluefields Bluff.

The telegraph lines are working badly, and details are lacking.

BLUEFIELDS, May 25.—A Nicaraguan Government force from the gunboat Venus to-day boarded and searched the American schooner Esfuerzo, flying the Stars and Stripes.

The action was in defiance of a ruling from Washington that the Venus had forfeited her right of search.

After the search the Venus and the other Nicaraguan gunboat, the San Jacinto, were seen approaching Bluefields Bluff. The American gunboats Paducah and Dubuque were lying off Bluefields, and it was expected here this afternoon that their commanders would take prompt action.

BROKER J. M. FISKE ARRESTED

Sherwood, His Partner, Also Accused by a Speculating Police Sergeant.

The Hocking Coal and Iron pool affairs were taken into the criminal courts for the first time yesterday, when a speculating police Sergeant appeared as complainant against James H. Fiske and Arthur Sherwood, partners in the failed Stock Exchange house of J. M. Fiske & Co.

Charles A. Decker, Sergeant of the Union Market Station, is the lamb who brought about the arrest of the two partners whose firm's affairs have been in the bankruptcy courts for more than three months. He charges that he put up with the firm as collateral ten shares of Third Avenue Railroad stock and made a demand for its return on Jan. 20 last, without avail then or since.

Late yesterday afternoon Detective Lieut. McConville arrested the partners, and they were paroled by Magistrate Corrigan for examination to-day.

Ten shares of Third Avenue are worth at current prices about $72.50. Sergt. Decker states that he turned the stock over to the firm on Nov. 5, 1908. In his complaint he gives it the valuation it then had, about $1,000.

THREE POLICEMEN IN TROUBLE

Slept Indoors When Supposed to be on Duty—Gaynor After Them.

Three more policemen are in trouble as a result of the crusade started by Mayor Gaynor against men leaving their posts without leave. They will be brought to trial on charges which may end in their dismissal.

The men are Policemen Thomas Rooney and William Reifel of the West Sixty-eighth Street Station and Policeman John C. Bergman of the East Fifty-first Street Station.

The charges against the first two men allege that they had keys to the Scenery Building, 243 West Sixty-second Street, and were in the habit of lounging and sleeping there while supposed to be on duty. Bergman is accused of spending much of his time while on post in a stable at 312 East Forty-ninth Street.

All the cases were referred to the Police Commissioner for investigation by the Mayor. Men were sent out to investigate and the filing of the charges resulted.

New Queens Building Superintendent.

Borough President Lawrence Gresser of Queens named John J. Simmons of Flushing yesterday to succeed Carl Berger as Superintendent of Buildings. [illegible] resigned. Simmons is about [illegible] years old. He is a builder.

Particular work

is possible only when every implement used is perfect.

Perfection in eyeglasses can be had in but one way. The eyes must be examined by an *Oculist* who is a registered physician and the glasses adjusted by a skilled *Optician. Harris Oculists* and *Harris Opticians* give you this double service at the cost of the glasses—as low as $2.

M. H. Harris
Oculists and Opticians
54 East 23d St., near Fourth Ave.
27 W. 34th St., bet. 5th & 6th Aves.
54 West 125th St., near Lenox Ave.
442 Columbus Ave., 81st & 82d Sts.
76 Nassau Street, near John Street.
1009 B'way, nr. Willo'by Av., 489 Fulton St., Opp. A. & S. B'klyn.

ORIENT SOCIETY PLANS BIG THINGS

Organized Here to Promote Closer Relations with the Far Eastern Nations.

A SIGNIFICANT EMBLEM

A Baroness in War Helmet and Butterfly Wings Contributes to the Entertainment.

Euthimios X. Tchor-baj-Oglu is the founder of the International Society of the Orient and the Occident. It had a reception last night at the Hotel Manhattan to celebrate the formal organization of the society, and on Saturday night it will present a mixed programme at the Berkeley Theatre to bring it more prominently before the public. Helen B. Steigner says that the organization has been alive for almost two years, although it has just now incorporated itself and gone in for bigger things.

Tchor-baj-Oglu was present last night in his most gorgeous Turkish robes. Asked what he did, he said his two sole objects in life were to study and to found the International Society of the Orient and Occident, whose emblem is made up of a cimeter, a dove of peace, the stars and stripes, a crescent and a pendant camel. The membership is to take in all races. The objects of the organization, according to the Turk just named—he comes from Constantinople—are:

To promote social, commercial, and political relations between the Orient and the United States.

To aid, protect, and educate all immigrants as far as possible and co-operate with the United States Governement in its efforts toward making better citizens of immigrants and in their proper distribution throughout the land.

To promulgate the movement of the world's peace, good will, and unity of religion between the people and nations of the Orient and the Occident.

To found an International Institution of the Orient, including an Oriental museum and trade school with an educational department.

Of course Tchor-baj-Oglu is Chairman of the Oriental Committee, which also includes Dr. Jokiche Takamine, Prof. Yohannan, Louis Lee, Baroness de Rabagliati, Eugene Dumas, Nathan Behar, and Constantine M. Cochinous. The Secretary and one of the foremost members is Ursuline K. Cunerty.

All the Consuls were invited to the reception. Loring Townsend Hildreth, Consul of Siam, was among the 100 present. The others said they would be there, but were detained. The preliminary press matter said that at last night's reception Tchor-baj-Oglu would receive Mayor Gaynor, Jacob H. Schiff, and Henry Clews, "attired in his imperial Turkish robe and turban." Mr. Clews was not present in his robe and turban; neither were Mr. Schiff and Mayor Gaynor.

In an introductory speech the founder said that members of the society would be able to meet educated natives of fifty different countries when the organization got on its feet, and hinted that magazine writers and comic opera makers would be able to get any amount of local color by dropping in at one or two of the meetings.

Mr. Bloomer, who is a sort of executive head, said that a famous philanthropist had already become interested in the society and would presently be giving large sums of money to it. The fees were now $2 to enter, though they might increase in the future. They have been $5 up to now.

To give the guests a taste of the atmosphere they might expect to revel in if they became members, Baroness de Rabagliati, bearing a war helmet and butterfly wings, played on the piano while several little American girls, dressed in Turkish costumes, did some near-Salome dancing. Louis Lee, a Chinese missionary, passed around rice cakes and Mr. Hildreth was responsible for some Siamese punch. Mr. Steigner recited one of his wife's poems, and the Oriental atmosphere was thickening fast when the reporters were compelled by the exigencies of time to withdraw.

GIRL LEADS BURGLAR CHASE.

They Knocked Her Down, but She Got Up Again—Caught on Fire Escape.

Two men rushed past Miss Margaret Rosenthal, a sixteen-year-old telephone operator, in the hallway of an apartment house at 240 Manhatan Avenue, last night, and when she tried to stop them threw her, so she says, violently to the floor and darted out of a rear door to the yard. Scarcely had they disappeared when two other men rushed into the building before the girl could rise, and shouting that they were chasing the two who had just been there, ran up the stairs toward the roof.

The girl, recovering her presence of mind, and suspecting that both couples might be bent on robbing the house, telephoned to the police, asking that help be sent. Then she rushed to the back yard after the first pair.

A motorman on a northbound elevated train which rounds the curve at 110th Street within a few feet of the building at that point, saw the girl in the yard and two men climbing up the rear fire-escape. The man sounded his police whistle, and in a few moments it was echoed by half a dozen other whistles from policemen hurrying to the place from all sides.

Policeman White of the West 125th Street Station was the first of more than a dozen to reach the house. Together with the janitor, William J. Conroy, he climbed up the fire-escape toward two figures in the dusk above, who, they say, were fumbling at the window of Miss Lillian Dale on the third floor.

Apparently the two men, frightened at the police whistles, did not know where to turn and were too badly terrified to offer any resistance when White and Conroy pulled them down. No weapons or jimmies were found on them, only several bunches of keys. Of the other two men who had rushed up the stairway to the room the police could find no trace.

The prisoners were taken to the West 125th Street Station on charges of attempted burglary. They said they were Jacob Weiner of 322 Georgia Avenue, Brooklyn, and Phil Rothkin of 1,700 Prospect Place, Brooklyn. Neither, according [illegible]

THE PRICE OF THE 1911 KOEHLER "40" Torpedo body IS $1,450 NOT $1,650, AS STATED THROUGH AN ERROR IN THIS COLUMN YESTERDAY
Salesrooms open evenings. Prompt deliveries.
H. J. KOEHLER Co. B'way & 54th St.
NEWARK, 289-291-293 Halsey St. MONTCLAIR, 371 Bloomfield Av. BROOKLYN, 120 Livingston St. PATERSON, 185 Paterson St. EAST ORANGE, 350 Main St.

Landay Bros. Victor
400 Fifth Av (Opp. Tiffany's.)
27 West 34th St. (McCreery's side.)
OUR BOOK "How to Care for Your 'Victor'" Free on request.

Largest Stock of Desks in the city. Also Sanitary Filing Cabinets to match desks.
The Globe-Wernicke Co. 380-382 Broadway

CARPET CLEANING J. & J. W. WILLIAMS Tel. 366 Columbus. Est. 1875. 353 West 54th St.

STEPHEN M. HOYE announces the removal of his LAW OFFICE from 69 Wall St. to 286 5th Av. 'Phone 7251 Madison Square.

STAR ELECTRIC CO., 539 WEST 50TH ST., N. Y. ELECTRICAL CONTRACTORS.

ALCHEMIST'S TEST KILLED DICKINSON

Continued from Page 1.

that this was impossible, because he had carefully examined the body for the well-known traces which carbon monoxide gas leaves when it has caused death. He found none of them.

Mr. Dickinson's wife, his father, mother, and brother, and the nurse who last attended him, were examined at the Dickinson home in Fifth Avenue by Coroner Winterbottom. The latter said last night that he had the testimony of Stanton Dickinson in the form of an affidavit, and that it was substantially as quoted in the newspapers yesterday. The testimony was corroborated by the other witnesses, the Coroner said.

The apparently contradictory statement of W. B. Hedgepeth, the Scranton insurance official who, Stanton Dickinson said, was overcome like his brother, and denied on Tuesday that the effects of the fumes were at all serious, was explained, the Coroner said, in a telegram which Mr. Hedgepeth sent yesterday to the Dickinsons and which had been shown to him. The Coroner said he could not recollect the exact text, but in effect it substantiated Stanton Dickinson's statement. The Coroner made efforts yesterday to get into direct communication with Mr. Hedgepeth, but was unsuccessful. He said, however, that he had received word that the latter was coming to town to-day to clear matters up, and he would then take his testimony.

A little more was learned by the Coroners of the experiment and of the nature of the gas to which Mr. Dickinson's death was attributed. Dr. F. W. Lange, in whose laboratory the experiment was performed, believes, it is said here, that he has perfected a new process for making a non-corrosive metal which will be valuable in mining work. It was while demonstrating the method of producing this metal that the poisonous gases were liberated. The specimen of it seen here appeared to have zinc as one of its main constituents, and in appearance resembled the zinc bar of a battery much in use.

It was stated that this was treated with hydrochloric acid and that the deadly chlorine gas was liberated. Therefore there must have been some other constituent of the metallic substance, for the reaction mentioned would have produced hydrogen. Coroner Feinberg is of opinion that the gas which caused the death was chlorine, judging from the symptoms. Chemical textbooks say that the inhalation of chlorine will produce death.

Charles Coulter Dickinson's will was filed in the Surrogates' Court yesterday. The petition for probate was filed by Stanton C. Dickinson, who is named as executor, with J. J. Dickinson, his father, and Mrs. Grace Georgette Dickinson, the widow, should she desire to act. It is said that Mr. Dickinson left no real estate; his personalty is estimated in the petition at the formal "over $10,000."

The will, which was executed on April 22, 1907, directs that after payment of debts $5,000 shall be set aside to build a mausoleum in a cemetery to be selected by the executors, and that $1,000 be given to the Trustees of the cemetery selected for the care of the plot. For the education of his son he leaves $4,000 for secondary and university courses (Cornell University preferred) and half that amount for a similar course for his sister's son, Charles Dickinson, with the curious provision that "in case either of the two persons above named shall enter Cornell University he shall lose his entire educational allowance hereunder the first time he ever goes to or upon Cayuga Lake."

To Anna Estelle Kidd, his mother-in-law, he leaves "merely as a recognition of many kindnesses and attention in sickness and health" any article to be selected by her at a cost of $1,000. The residue of the estate is left in trust, Seven-ninths, income and principal, to his wife, son, and various members of his family, and the remaining two-ninths absolutely to his wife and his brother, Stanton C. Dickinson, share and share alike, his brother's share to be for "the years of faithful assistance in business."

SMALLPOX SCARE IN HARLEM.

Four Cases Traced to a Railway Car Porter Recently Home from Mexico.

Four cases of smallpox, the first of which is thought to have been brought from Mexico by a colored railway car porter, have kept the Health Department busy in the section on West 135th and 136th Streets, between Fifth and Lenox Avenues, since May 6. The connection between the cases was finally traced, and a vaccinating squad of twenty Medical Inspectors and thirteen patrolmen canvassed all the tenement houses on the north side of 135th and both sides of 136th Streets, between the two avenues, making about 500 vaccinations.

The first case, according to Health Commissioner Lederle, was that of Richard Eldridge of 25 West 136th Street, a colored porter on a private car, who had returned ill from Mexico and was removed to the Reception Hospital of the Department, suffering from smallpox on May 6. On May 18 his wife, who had been vaccinated on May 6, was reported ill with smallpox. On May 20 Wilfred Eldridge, a brother of Richard, was reported ill of the same disease at his home, 23 West 136th Street. Inspectors sent to his home learned that he had been ill since May 16, but that his name and address and that of two more brothers had been withheld for fear they might lose their jobs.

Wilfred was at once removed, and his brother Ernest and another at [illegible] Eighty-eighth Street vaccinated, as well as the family of one other man, who, it was learned, had been Wilfred's only visitor. Twenty elevator boys in a department store where Wilfred had worked were also vaccinated as soon as his illness was reported on May 20.

The fourth case of smallpox reported was that of Mamie Russell of 25 West 135th Street. All the tenants in that and near-by houses have now been vaccinated.

SPEND THE HOLIDAY AT LONG BEACH. The Hotel Nassau, Long Beach, Long Island, is a new, fireproof hotel on the finest Atlantic Beach north of Florida. Reached via Long Island Railroad from 34th Street or Flatbush, (Subway,) Brooklyn, and good automobile roads. Distance, twenty-five miles. Conducted on the European Plan. Phone 100 Long Beach. Agent also at 389 Fifth Avenue.

Odd Lots of Stock

Every Man of Moderate Means

can invest in stocks by buying *ODDS LOTS.* 1 share, 5-10-50-99 or any number of shares bought for cash or on credit.

Send for "Odd Lot Circular K."

John Muir & Co.,

Specialists in Odd Lots.
Members New York Stock Exchange.
71 BROADWAY, NEW YORK.

I make eyes
At the grocer man,
'Cause he supplies
The *Campbell* can.

"Decidedly Different."

That is always the verdict on Campbell's Tomato Soup. You recognize a flavor and aroma, a color, a smooth consistency and richness peculiar to itself.

We never heard of anyone who didn't like

Campbell's

Tomato Soup

If you are the exception, the grocer returns your money instantly on request. And we repay him the full retail price. That shows you our confidence in your judgment.

You will surely say "Campbell's is different." And we feel equally certain you will add "and far better."

21 kinds 10c a can

Just add hot water, bring to a boil, and serve.

You will find many a perplexing situation solved by Campbell's Menu Book. Better write for a copy free today.

JOSEPH CAMPBELL COMPANY
Camden N J

Look for the red-and-white label

Not In any Milk Trust

The Original and Genuine

HORLICK'S MALTED MILK

The Food Drink for All Ages.

For Infants, Invalids, and Growing children. Pure Nutrition, upbuilding the whole body. Invigorates the nursing mother and the aged. Rich milk, malted grain, in powder form.

A quick lunch prepared in a minute. Take no substitute. Ask for HORLICK'S.

Others are imitations.

Wild's Orientals

For Wedding Gifts

In the season of brides, commemorate the wedding by a gift of enduring beauty and usefulness——

What better argument in favor of the art of the East than that it may live an object of enjoyment and value when the Golden Wedding is a thing of the past.

——the gift out of the ordinary.

Shirvans, Daghestans, Bokharas, Kermanshahs, Sarouks.

—from $16.00 to $150.00.

JOSEPH WILD & Co.
FIFTH AVENUE & 35TH STREET
Established 1852

The Best Bitter Liqueur

Underberg

The World's Best Bitters

Nothing so good as a cordial, or with mixed drinks. The surest health-guard and tonic. Look for name UNDERBERG

Sold Everywhere.

LUYTIES BROTHERS, U. S. Agents, New York.

All coffee ills yield to well-made

Postum Coffee

UNION DIME LOWERS INTEREST TO 3 1-2

Anticipates Like Action of Savings Banks' Association in Favor of Reduction.

SOME BANKS KEEP OLD RATE

Bowery Bank Went to 3½ Last January—Smaller Banks Say They Can't Pay 4 Per Cent. and Prosper.

Apparently anticipating the outcome of the discussion, scheduled for to-day's annual meeting of the Savings Bank Association of New York, on whether the prevailing rate of interest on savings bank deposits should not be 3½ instead of 4 per cent., the Union Dime Savings Bank, at Sixth Avenue and Fortieth Street, announced yesterday that its rate for the six months ending on June 30 would be reduced to the lower figure. It has paid 4 per cent. for several years.

The Bowery, Dry Dock, Union Square, and North River Savings Banks cut their rates to 3½ per cent. last January.

Assuming that 4 per cent. was the general rate of interest on deposits last January, the reduction, if it is made general, will mean that the savings bank depositors of New York will receive $7,000,000 less annually than they have had for some years.

Of course, the action of the Savings Bank Association will not be binding on the individual banks represented, but it is the action that many of the smaller banks have been waiting for before announcing a reduction.

Orrin H. Cheney, State Superintendent of Banks, in his annual report to the Legislature declared that the conviction was strong among the savings bank officials that the 4 per cent. rate was too high, and should be reduced if the surplus was to be maintained at a proper ratio to depositors.

Charles E. Sprague, President of the Union Dime Bank, said yesterday that its action was due to the depreciation of securities. "What is taken off the rate of interest on deposits," he went on, "will go toward building up the surplus, and thus will not be lost to the depositors by any means. But it is imperative that the surplus be kept up.

Expects a Still Lower Rate.

"As a mater of fact, I think that in a few years the rate will come down to 3 per cent., which prevails in most countries. Four per cent. was too much. Previous to three or four years ago the prevailing rate was 3½. Some of the banks, by advertising the 4 per cent. rate, ran their deposits to a high figure, and after a little practically all the others followed suit. It was an impracticable figure, however, and the surpluses have showed the effect of it."

The Bowery Savings Bank was one of the leaders in the 4 per cent. movement several years ago, and it was one of the leaders in the return to the 3½ per cent. basis. This is probably the biggest savings institution of its kind in the world, having $108,000,000 in deposits last January. Henry A. Schenck, its President, said yesterday that the reduction ordered last January showed that it had been based on good judgment.

"Our earnings and our surplus are sufficient to pay 4 per cent.," said Mr. Schenck, "but the large savings banks should set an example for the smaller ones, which contend that they are forced, in a way, to pay 4 per cent., even at the impairment of their earnings and surpluses, by the action of the big banks in paying 4 per cent."

Samuel D. Styles, President of the North River Savings Bank, at 31 West Thirty-fourth Street, one of the smaller banks, which has deposits of $9,000,000, said that savings banks haven't been making any money for ten years, and that the only sensible thing to do was to make the reduction from 4 to 3½ per cent. His bank made it last January.

These Bank to Pay 4 Per Cent.

The Bank for Savings, at 280 Fourth Avenue, which has $1,000,000 deposits, ordered a 4 per cent. rate last January. President Walter Trimble couldn't say yesterday what would be ordered for the current six months.

It was said at the German Savings Bank, 100 East Fourteenth Street, which has $75,000,000 deposits, and which stuck to the 4 per cent. rate last January, that each bank should consider its own condition and then decide whether it could pay the 4 or the 3½ rate. It was indicated that the German Savings Bank was able, and would continue, to pay the 4 per cent.

The Emigrant Industrial Savings Bank, 51 Chambers Street, maintained the 4 per cent. rate last January, and there is every reason to believe that it will stick to that rate. Its President, Thomas M. Mulry, is also President of the Savings Bank Association of the State of New York. His influence would perhaps be on the side of the higher rate were he able to be present at the meeting. He has been ill of typhoid fever for several weeks.

James Quinlan, President of the Greenwich Savings Bank, 246 Sixth Avenue, which has deposits of $63,000,000, said yesterday that he had no doubt many of the smaller banks felt that they could not pay more than 3½ per cent. "As for this bank, it paid the 4 per cent. last January, and I am sure that conditions warrant it in continuing to pay it.

As Savings Banks Stand.

"Let me read you what I think on this question. This was printed in a trade paper to-day as coming from a strong west side bank President. I was immediately accused of saying it, but I didn't. The words of this bank President, however, express my views exactly. Here they are:

"'A savings bank's assets consist of three forms of investment, bonds and mortgages, bond investments, and cash on hand in banks or trust companies to meet the current requirements of depositors. There is not much possibility of loss in the last class, as the savings banks are preferred creditors in trust companies and banks with which they have deposits. Bond and mortgage investments of the savings banks of the city are made on property located in New York City up to 60 per cent. of its appraised value. Experience has shown that there is hardly any loss in that class of investment.

"'The only other class of investment is bonds, and as the class of bonds in which savings banks may invest is described and guarded very carefully by law, there is not much possibility of loss in that investment. Therefore a savings bank having a surplus of 10 per cent. of its deposits and having only one-third of its investments in securities of which the market price is fluctuating, has practically 30 per cent. of its assets against its fluctuating securities—a sufficient margin of security.'"

GRAND JURY PRODDED AGAIN.

Judge Crain Delivers a Charge Concerning the Builders' Blacklist.

Evidence in the case of the Steamfitters' Union against the Building Trades Employers' Association for blacklisting it after a strike, having been presented to the May Grand Jury and no conspiracy indictment having yet been filed, Judge Crain, sitting this month in Part I. of General Sessions, gave a charge on the subject yesterday at the request of the District Attorney.

Judge Rosalsky twice charged the February Grand Jury, saying that it was its "bounden duty to indict." The Grand Jury very respectfully declined to do any such thing, and found itself discharged without the customary thanks of the court.

The charges given yesterday contrasted sharply with the two given by Judge Rosalsky, and was confined to the law on boycott, strike, lockout, and allied matters without reference to the specific evidence before the Grand Jury. The former charge dealt much with "conceded facts," but it is the contention of Lawyer Herrick, for the employers, that no facts are conceded.

KELLY A SOUND SLEEPER.

Falling Off His Wagon Into a Trolley Fender Fails to Arouse Him.

The champion sleeper of Brooklyn came to light yesterday in the person of Frank Kelly, a driver of 779 Third Avenue. While driving his wagon on that thoroughfare he fell asleep. At Twenty-third Street he tumbled off his seat and landed in the soft cord meshes of the fender of a passing trolley car. The motorman applied the emergency brakes. A Brooklyn policeman ran forward.

"Poor fellow," he observed, sympathetically, "he's been killed dead."

With the trembling motorman, he reached over and picked up Kelly. The "dead man" opened his eyes, yawned, and then looked about him in bewilderment.

"Holy smoke!" he exclaimed.

"Ain't yer hurted?" inquired the equally astonished policeman.

"Naw, I was only asleep," explained Kelly, starting to climb back into his wagon. He was detained until an ambulance surgeon from the Norwegian Hospital could examine him. He was unhurt.

"I'm a deep sleeper, Doc," Kelly confided to the surgeon.

"Fathomless, you mean," corrected the surgeon, as he drove off in the ambulance.

VAN NORDEN TO LIVE ABROAD.

Victim of $28,000 Robbery Still in a German Physician's Care.

Warner M. Van Norden, the wealthy young banker, who was robbed of $28,000 several months ago by two women near the Waldorf-Astoria, and went to Carlsbad, Germany, for his health shortly afterward, will live abroad indefinitely. This was learned yesterday from friends of Mr. Van Norden, who also asserted that he was still under the care of a physician.

His home at 7 West Fifty-seventh Street has been closed for an indefinite period, and last week a relative sailed, it is said, to joint Mr. and Mrs. Van Norden. At the same time there was shipped a consignment of silverware and household effects, which, it is declared, will be used to fit up the banker's new home abroad.

Just before going abroad Mr. Van Norden sold his interest in the Van Norden Trust Company, and he was hardly well out on the Atlantic when a representative of his father, Warner Van Norden, announced to the Directors of the Van Norden Magazine that its young founder would not advance any more money for the continuance of the magazine.

UNION MEN PELT WAINWRIGHT LAW

They Discuss Damages for Workers, While Civic Federation Also Considers Subject.

A NEW BILL PROPOSED

The Employers in Meeting Work Out a Draft Meant to Meet Common Objections.

An employers' liability and workman's compensation law was discussed in two important meetings in this city yesterday. One meeting was held at Beethoven Hall in East Fifth Street, and was composed of 500 representatives of the 250,000 trades unionists of New York. The other was held in the Metropolitan Building, and was attended by 200 capitalists, manufacturers, employers, and insurance men, called together by the Civic Federation.

The labor delegates, who were in session at Beethoven Hall, from 10 A. M. to 10 P. M., bitterly attacked Senator Wainwright's Injured Workmen's Compensation bill, which is now being considered at Albany. They complaied that it was limited to only a few very hazardous trades, that the compensation it provides for is isufficient, and that the process of recovering damages under it is too lengthy and uncertain.

They adopted a resolution demanding adequate compensation for all workers, injured in their employment, the compensation to be paid by the employer, and the amount and rate of compensation to be fixed by law, equalling in amount the economic loss which the injured workman sustained. It should be paid promptly, they contend, and without litigation and regardless of the particular cause of the injury. The labor men have not been able, however, to draft a specific workmen's compensation law embodying exactly what they want.

John Mitchell, ex-President of the United Mine Workers of America, started the outburst early in the day by offering a resolution that the convention indorse Senator Wainwright's act. During the next two hours fully twenty labor delegates rose to their feet to attack the Wainwright measure.

Resolutions were passed instituting an educational campaign among the labor union members of the country for an adequate liability act. The campaign is to be carried on in every State.

Efforts will be made to get an adequate Employers' Liability "plank" in the platforms of the various State and National political parties. The labor men want a clause in the law providing that employers be required to compensate their employes for "occupational diseases." The convention was attended by delegates from ninety-nine different unions in Greater New York and also by many political and social reformers.

While the labor representatives were demanding an adequate Workmen's Compensation act manufacturers and employers in the library of the Metropolitan Life Building were trying to determine how a constitutional and practical Workmen's Compensation act could be drafted. August Belmont presided at the meeting, and reports were read by the Chairmen of the three sub-committees of the Committee on Compensation for Industrial Accidents which the federation recently organized.

"We have been trying for several months to draft a bill which will form a basis of a general workmen's compensation law, to be passed ultimately by all the Legislatures of the different States," said P. Tecumseh Sherman, former State Commissioner of Labor, who is chairman of the Federation's Legal Committee on Compensation. "Our draft will be based on the English workmen's compensation laws. According to the English laws, all injured employes receive compensation except those who deliberately injure themselves or deliberately fail to use a guard furnished by the employer. On the other hand, the employer is free from liability for unlimited damages. The negligence of fellow-employees is also not imputed to employers.

"In the draft of our bill we have named the amounts of damages which the workman or his dependents should receive. When an employe is killed the employer is to pay the dead employe's dependents three years' salary, but not exceeding $3,000 or not less than $1,000. If an employe is permanently disabled, the employer is to pay him half his wages for ten years, not more than and not less than $10 a week. If the employe is only partially disabled the employer is to pay him half the difference of what the injured employe earned before and what he earned after the accident."

STOLE TO BE "GOOD FELLOW."

Magistrate Gives Son of an Old Friend a Chance to Pay It Back.

Leo Bayersdorfer, son of an old friend of Magistrate O'Connor, admitted to the latter in the West Side Court yesterday that he had collected $500 for a Sixth Avenue department store and had appropriated it to his own uses that he might be "a good fellow." On the bench with the Magistrate was Justice Spiegelberg of the Third Municipal Court, another friend of Bayersdorfer's father, and both he and the Magistrate expressed surprise and sorrow at the youth's plight.

"My father never did a dishonest act in his life, and it is hard for me to have acted as I have," said the young man. "I took the money and I spent it. I thank you for giving me a chance to straighten things out."

The "chance," was Magistrate O'Connor's decision to hold young Bayersdorfer in $1,000 bail until to-day that he might try to settle accounts. Bayersdorfer, who lives at 101 West 104th Street, was arrested on Tuesday by a detective from the shop in which he was employed. He escaped then, but was caught yesterday at Fifty-eighth Street and Broadway.

FOR ROCKEFELLER INSTITUTE.

J. D. Greene, Harvard Secretary, Resigns to Become Its Business Manager.

CAMBRIDGE, Mass., May 25.—Jerome D. Greene, secretary of the Harvard College Corporation, to-day resigned his post to accept the appointment of business manager of the Rockefeller Institute for Medical Research in New York City, having in charge the administration of the laboratories of the Institute and associated hospitals.

Mr. Greene was graduated from Harvard in 1896, was private secretary to President Charles W. Eliot from 1901 to 1905, and has been secretary of the corporation since that time.

A Remarkable New Novel by the Author of THE INNER SHRINE

The WILD OLIVE

Ready at Last in Book Form

The Chicago Journal, in a column-long review, says:

"THE WILD OLIVE," a second novel by the anonymous author of "The Inner Shrine," is so much more interesting than the earlier book that this reviewer is now inclined to ascribe to the unknown author those qualities that only the most ardent partisans of that writer insisted on as characteristic of the first novel. "THE WILD OLIVE" has a broader basis of plot, a finer conception of character and a higher idealism than were apparent in "The Inner Shrine." "THE WILD OLIVE" is a story in a new setting, a story that seizes the reader from the first chapter—a story of great vigor and charm. The scene opens in the Adirondack wilderness, with a fugitive from justice, young and a gentleman, running through the woods at night. Looking through a cottage window, he recognizes the judge who condemned him—innocent. A girl's form outside beckons him to follow. The story rushes on, carrying the youth into rehabilitated manhood and the girl to the height of emotional sacrifice and triumph.

Splendidly Illustrated by Lucius Hitchcock
Post 8vo, Cloth, $1.50

HARPER & BROTHERS, PUBLISHERS

Smith Gray & Co.

Foremost Clothiers Since 1845.

The approach of the Spring holidays impresses us as being a most opportune time for wider dissemination of knowledge of the many points of excellence and general superiority of Smith Gray garments, and to that end we offer now values most exceptional.

25.00 BLUE SERGE SUITS, 18.50

The fabrics in these suits, because of a particularly fortunate fabric market situation, are woven from all-Australian wool—soft, pliable, non-shiny, in those deep, lasting, cool, marine blue shades. The suits occur in all sizes and popular models for men and young men.

22.50, 25 & 27.50 MIXTURE SUITS, 18.50

Included are all our one, two and three of a kind lots of our best selling styles, and some regular lots specially priced; smart worsteds, velours and cassimeres in many of our very best styles—all the new grays, black and white, fancy weaves and fancy blue shades; in sizes for men and young men.

22.50 BLUE SERGE SUITS, 15.50

These are full weight serges of double fly yarns, guaranteed to withstand wear, tear and the elements. Regardless of price, no serge suit can give greater service or greater comfort. All models and sizes for men and young men.

20 & 22.50 MIXTURE SUITS, 15.50

Here are suits of all popular fabrics and shades—worsteds in grays, steel, stone and blue shades; velours and cassimeres in grays, black and white, and fancy weaves; pin check stripes and various other checks. These are regular lots specially priced.

Motor clothes for owners and chauffeurs.

Smith Gray & Co.

Two Brooklyn Stores:
Fulton St. at Flatbush Av.
Bway at Bedford Av.

Two New York Stores:
Broadway at Warren St.
Across from City Hall.
5th Av., Bet. 27th & 28th Sts.

Simpson Crawford Co.

51 Years Leaders of Fashion

SIXTH AVE. 19TH TO 20TH STREET. NEW YORK

Demonstration and Sale Engraved Glassware

By an Expert of 20 Years' Experience, In Our China Dept.—Fifth Floor.

A DEMONSTRATION that is highly interesting—all done by a single copper wheel. Any kind of engraving imaginable done on any kind of plain glass, as floral and scroll designs, landscape effects, birds, and numerous others. Every design is positively hand engraved and done under your own supervision if requested—this is not to be confused with the cheap sandblown designs, put out by the factories, which look like engraving, but wear off in one or two months.

SPECIAL OFFER:—For this week, 6 Thin Blown Water Tumblers, made of good quality lead blown glass, engraved with any initial you may desire, in Old English style, as illustrated, for 29c

SIMPSON CRAWFORD CO.

ONE-THIRD REDUCTION

on one of the most reliable and carefully selected stocks in the country

CHESTER BILLINGS & SON

(Formerly RANDEL, BAREMORE & BILLINGS)

This stock consists of a rare collection of loose pearls, diamonds and colored stones which can be set to suit the individual taste of the purchaser and are offered at the same reduction. This is an opportunity unequalled in the history of Fifth Avenue.

FIFTH AVENUE and THIRTY-FOURTH STREET

Saks & Company

Broadway at 34th Street

ANNOUNCE, BEGINNING THIS MORNING,

A Sale of

Silk-&-Linen Shirts } **1.65**
For Men, values 3.00 & 3.50, at

1,200 garments in the newest colorings

These are truly luxurious qualities—such as memory seldom recalls in connection with a price so low. In craftsmanship, beauty of design and finish, nothing more could be desired.

Plain or pleated models; turn-back cuffs.
In plain blue, tan, gray, helio or white.

ALSO:

Soft Shirts for Men } **1.45**
Values 2.00 and 2.50 at

High Grade Garments of Mercerized Cloths. Ideal Shirts for outing, golfing or general wear. Made as carefully as the best custom garments and shown in a variety of the newest colorings, including plain blue, tan, gray or helio as well as fancy striped effects.

Plain or pleated bosoms; turned-back cuffs. All sizes and length of sleeve.

WILL CONTINUE THURSDAY AND FRIDAY THE SALE OF

Low Shoes for Men } **2.85**
Values 4.00, 5.00 & 6.00, at

Surplus lines selected from our regular stock; new models in the choicest designs of the season.

Each pair of these Shoes was made to our own order from specifications that demand skilled designing, thorough reliability of craftsmanship and superior finish.

The models: two-eyelet Ties; button, regular or Blucher Oxfords; wing or straight tips.

The leathers: gun metal calf; black vici; patent leather or gray buckskin.

B. Altman & Co.

WOMEN'S TAILOR-MADE SUITS AND DRESSES

WILL BE OFFERED ON THIS DAY (THURSDAY),

AT $20.00, $27.00 & $35.00

BEING EXTRAORDINARY REDUCTIONS FROM ORIGINAL PRICES.

WOMEN'S SILK GLOVES

SIXTEEN-BUTTON LENGTH MOUSQUETAIRE GLOVES, IN BLACK, WHITE AND PONGEE COLOR, OF A SUPERIOR QUALITY, USUALLY $1.50 PER PAIR, WILL BE OFFERED ON THIS DAY (THURSDAY) AT 75c. PER PAIR

A SALE OF WOMEN'S LOW SHOES AND PUMPS

WILL BE HELD ON THE FOURTH FLOOR

COMMENCING THIS DAY (THURSDAY), WHEN A LARGE AND VARIED ASSORTMENT OF SUMMER FOOTWEAR, SIZES INCOMPLETE, FORMERLY $5.00 TO 7.00 PER PAIR, WILL BE OFFERED AT $3.50 PER PAIR

Fifth Avenue, 34th and 35th Streets, New York.

Andrew Alexander

Comfortable Shoes

Are largely a matter of proper fitting. With an immense stock to draw from (we have 97 styles of men's shoes at one price alone), and painstaking salesmen (whose time is at your service), we believe more shoe satisfaction can be had here than in smaller stores. Prices run $3 to $10.

SIXTH AVE. AT NINETEENTH ST., NEW YORK.

ANY DEPOSITOR

in our Banking Department can arrange to do banking business in any of our branch banking offices. It is something of an advantage to have banking facilities whether you are in Brooklyn—Long Island City—Jamaica or on Broadway, Manhattan.

There is convenience as well as prestige in doing Banking business with the Title Guarantee and Trust Company.

TITLE GUARANTEE AND TRUST Co

Capital and Surplus, - $14,000,000

176 B'way, N. Y 175 Remsen St., Bklyn. 350 Fulton St., Jamaica.

ADVERTISEMENT.

Talks on Teeth

BY

G. GORDON MARTIN

(INCORPORATED)

We Cure Loose Teeth

Teeth may become loose from several causes — accidents, Pyorrhea (Riggs's disease) or because of lack of support—vacancies in the line.

The last named cause is the most frequent.

The strain is unequally divided and teeth that have no neighbors soon become loose in the socket, the gums are irritated and then out they come.

We can stop all these loose teeth troubles by restoring all missing teeth by means of the Martinolar Method (teeth without plates).

Those we put in will rival nature's teeth in looks and strength.

Our patients come from all parts of the country, and they all testify to the success and superiority of our work.

Read this letter from a loose-tooth victim:

1011 Avenue L, Brooklyn, N. Y.
G. Gordon Martin, Inc.
In reply to your letter, would say that dental work done by you is giving me perfect satisfaction. The loose teeth are quite tight and healthy, and I almost forget my teeth are not my own.
Your dentists are experts and I cannot speak too highly of your organization.
Thanking you for your inquiry, I remain, very truly,
(Signed) MRS. ANNIE C. FOSTER.

Mr. George P. Washburn testifies that we cured him of Pyorrhea. Read this letter:

Ottawa, Kansas.
G. Gordon Martin, Inc.
Gentlemen: It gives me pleasure to say that you cured me of the dreaded disease, Pyorrhea. I can now chew my food and keep my mouth clean. Respectfully yours,
(Signed) GEO. P. WASHBURN.

Here was a desperate case. Read what Mr. Brictson writes of his experience with us:

Deerfield, Wisconsin.
G. Gordon Martin, Inc.
Gentlemen: I wish to express to you my sincerest gratitude for the work that was done for me in your office. I came to you with an aggravated case of Pyorrhea and only three or four teeth left in my mouth. Other dentists had told me that there was nothing that would save me but plates. You cured my Pyorrhea absolutely and replaced the missing teeth for me in such a manner that I now feel better than I did when I had all my natural teeth. The work certainly is wonderful and I am ready at all times to show any of your skeptical patients what you did for me.
With best wishes, yours truly,
(Signed) A. A. BRICTSON.

To accomplish our work nothing in the nature of surgery is required; we don't bore or cut into the gums and we don't hurt you.

We invite you to call at our office for a free consultation and examination of your mouth and let us explain what we can do for you.

If you cannot call at once send for our book,

"Martinolar Dentistry."

It is sent free on request.

The reading of this book has brought us patients from everywhere.

G. GORDON MARTIN
(INCORPORATED)
DENTISTS
(Largest Dental Concern in the World.)
Suite 705, 320 Fifth Avenue
(Corner 32d St.)
NEW YORK, N. Y.

ST. LOUIS, MO 407 Commercial Bldg. CHICAGO, ILL. 156 Wabash Ave. MINNEAPOLIS, MINN. 513 Palace Bldg. KANSAS CITY, MO. 1024 Walnut St.

Frederic's
PEARLS
No jewel case is complete without them.
1 WEST 34TH ST. Opp. Waldorf-Astoria.
419 FIFTH AVE., at 41st St.;
993 BROADWAY, at 20th St.

COUNTRY BOARD NEAR PHILADELPHIA.
Board in the most beautiful section of Pennsylvania this Summer. You will get the most desirable accommodations by inserting a Country Board Wanted advertisement in The Public Ledger of Philadelphia.

SENATE IN TANGLE ON DIRECT PRIMARY

Meade-Phillips Bill Passed by Bi-Partisan Bargain of Grady and Barnes.

CAUCUS VOTES FOR COBB'S

Latter Will Probably Be Passed by Senate To-day, with Assembly Machine Bitterly Opposed to It.

Special to The New York Times.

ALBANY, May 25.—After a day of surprises the direct primaries situation is in the worst tangle yet. Through a combination with the Tammany contingent the Republican "Old Guard" element in the Senate, after a debate during which charges of a deal were openly made, contrived to have passed, by a vote of 28 to 21, the Meade-Phillips bill, embodying the primary reforms indorsed by the Republican organization. This done, the Governor's friends in the Senate succeeded in forcing the caucus determined on at the conference of Republican Senators last night, with the result that the so-called Cobb compromise, which the Governor has expressed a willingness to accept, has become by its action a Republican party measure, so far as the Senate is concerned.

It is said that the Cobb bill will be introduced in the Senate to-morrow and passed under an emergency message from the Governor. The almost certain failure of the Assembly to concur in this action, it is thought to-night, will surely lead to a special session of the Legislature. Senator Hinman is authority for the statement that Gov. Hughes will veto the Meade-Phillips bill.

Current reports at the Capitol to-night have it that in exchange for the Democratic votes for the Meade-Phillips bill delivered by Minority Leader Thomas F. Grady, pledges were given by the Republican machine leaders in both houses that the Ward election bills, introduced in the interest of honest election methods in New York City, would be defeated, and it was said that ther legislative courtesies" entered into the bi-partisan deal as well.

The Ward election bills are bitterly opposed by the Tammany members of the Legislature. They were up last year and were beaten then. Herbert Parsons, as Chairman of the Republican County Cammittee, openly charged at that time that they were defeated as the result of a bi-partisan deal here, involving the delivery of Democratic votes in the House of Representatives to sustain Speaker Cannon in the position of power from which he has since been ousted.

While both Houses passed the bill during the day, their advocates see in this action—apparently belying the charge—the "game of tag" frequently played with legislation toward the close of a session, whereby the Senate passes a Senate bill and the Assembly an Assembly bill, but neither house afterward concurs in the action of the other, with the result that such bills go by the board.

Barnes and Grady Prepared.

Some of the legislative leaders, intent upon the defeat at any cost of the Governor's primary reform, in conjunction with William Barnes, Jr., the Republican boss of Albany, had spent a goodly portion of the night, following the Republican Senate conference, to set the stage for to-day's action. As a result the most elaborate plans had been made. The machinery brought into action worked with the greatest smoothness and without any perceptible jar until their purpose had been accomplished.

The winning over of Minority Leader Grady was an after-midnight affair. It occurred after a meeting of the Senate Finance Committee, at which the supply bill had been considered. Mr. Barnes, and, it is hinted, Tammany leader Charles F. Murphy, took a hand in this. But despite the late hours they had kept, both Senator Grady and Mr. Barnes were on hand at the Capitol bright and early.

When the last word of the morning prayer in the Senate had died away Minority Leader Grady planted himself firmly in the middle aisle of the Senate Chamber, as is his custom on field days when he is preparing to become the leader of both the majority and the minority. The same hour found Mr. Barnes walking about the Senate lobbies buttonholing Republican Senators between whiffs from a big black cigar.

It was while the Senate was in the act of receiving reports from its committees in the earliest stages of the session that Senator Grady moved for a recess. The request came as a surprise to a majority of the Republican Senators, and to some of Grady's Democratic flock. Senator Grady vouchsafed this much of an explanation:

"Conditions have arisen which will render it ncessary for the Senators of the minority to hold a conference. I hope a recess will be declared to permit of this. It will not take us more than ten minutes."

Barnes Runs Democrats' Caucus.

The recess was taken and the Democratic Senators went into the Senate library and the doors were closed. Mr. Barnes, while the recess was in progress, took a seat in the room of Lieut. Gov. White. Soon messages began to fly fast from the Lieutenant Governor's room to the library where the conference was in progress. Senator Grattan, who represents Mr. Barnes in the upper house, carried these to the door of the caucus room, where Senators Cullen of Brooklyn and Christopher D. Sullivan of New York took turns in receiving the whispered orders of the Albany Republican boss.

Not more than the ten minutes asked was consumed by Senator Grady in telling his Democratic flock how to vote. Senators Gardner of Montgomery and Ramsperger of Erie, both of whom voted for the Hinman-Green bill in preference to the Grady-Frisbie bill, though the latter was a Democratic party measure, came out of the conference declaring that they had been bound to vote for the Meade-Phillips bill, which the Republican organization wanted passed. The reason given for this Democratic pledge to support a Republican machine measure was that the Cobb compromise till exempted the counties of New York City from the peration of the direct nominations system in years when a Mayor is to be elected, in order that fusion may be had. The Democrats took the ground that this was giving the Republicans an undue advantage over Tammany Hall.

When Grady returned to the Senate Chamber after the conference he walked over to the desk of Senator Meade of Rochester, who was more actively interested in the bi-partisan game that was being played than any other member of the Senate. Leaning down he whispered:

"Senator, I have fourteen Democratic votes for your bill; do you think you can make it?"

Senator Meade nodded emphatically, and at once became busy among his fellow-Republicans in the Senate. When the outcome of the Democratic conference became generally known among the friends of Gov. Hughes in the Senate they went to work, too.

Followers of Hughes Filibuster.

In an attempt to stave off action on the Meade-Phillips bill until after 12:30, at which time the conference of Republican Senators held last night had decided a recess should be declared to enable them to go into caucus on that measure and the Cobb compromise bill, they began filibustering by moving to discharge committees from further consideration of their bills and to demand roll calls on each motion. Senators Agnew and Newcomb of New York were the leaders of the filibuster, which was effective to the extent of consuming all the time up to the hour fixed for recess.

When the time set for the caucus arrived the exhausted filibusters sank into their chairs while Majority Leader Cobb got up and moved a recess. There were cries of protest. Minority Leader Grady stormed about the Senate Chamber. He first demanded a roll call on the motion. Then he asked the presiding officer to have the Sergeant at Arms bring in all the absentees, and sent his lieutenants scurrying about in all directions to bring in the Democrats who for the time being had strayed into the lobbies or the restaurant. Senator Newcomb took exception to the activity of the minority leader.

"Is the Senator from the Fourteenth trying to frighten me?" asked Newcomb.

"No," Senator Grady replied. "I am not seeking to frighten anybody. If I were after you I would put you in a corner with a jumping jack."

The motion of Senator Cobb was not debatable, but several Senators made impassioned speeches against what they termed the bi-partisan combine.

"Don't make any mistake," fellow-Republicans," exclaimed Senator Hinman. "The record on which you must go before the voters next Fall is being made right here and now. This is politics and nothing else. We find ourselves in this situation through the manipulation of men who are not even members of the Legislature. The leader of the Democratic Party here knows his little game, and he is playing it, and we are playing into his hands instead of playing our own game. If you are lending yourself to what is being done here to-day you are sowing the wind."

"This is the last time Grady will lead a bi-partisan combine in the Senate," yelled Senator Newcomb, angrily.

Senator Meade said he was merely seeking a fair vote on his bill, which, after all, represented the work of a committee duly appointed for the purpose by the Legislature.

Brackett Refuses to Vote.

"I sit and hold my nose at such a shabby performance as this," exclaimed Senator Brackett of Saratoga, when his name was reached on the calling of the roll. "I refuse to vote."

"This is another demonstration of the bi-partisan deal made possible under a boss system," said Senator Davenport. "It will go a long way toward educating the people to a point where they will see that we are amply justified when we demand a change in the system."

After the Cobb motion for a recess had been defeated, twenty-eight to twenty, Senator Meade moved a call of the Senate and that his bill be taken up. Senator Hinman rose to debate it.

"It is evident," he said, "that the steamroller has done its work most thoroughly. This bill can pass only by Democratic votes. It shouldn't pass as a direct primaries bill, because it does not contain a single mandatory direct primary feature.

"I am not making the direct charge, but the report is on every tongue and in every ear, and has been for days, that the Republican election bills wanted for New York are to be slaughtered in exchange for the Democratic votes cast here against genuine primary reform. Only yesterday when those bills —Republican measures, mind you—were up for debate in the Assembly we learned that a number of Republicans were excused to go to the ball game so they would not be on hand to help pass the bill which the Republicans of New York City want and Tammany opposes."

At this point Lieut. Gov. White applied the rule against speeches in excess of five minutes. Senator Davis protested, saying there was an understanding by which the five minutes' rule should not apply to the primary debate. Lieut. Gov. White said he could not recall any such understanding.

"We ought at least to proceed in a decorous manner," said Senator Davis.

"You know you are crucifying the Republican Party by doing what you do here to-day," shouted Senator Hinman after the Lieutenant Governor had changed his ruling, and with this parting shot he took his seat.

Senator Grattan of Albany said Senator Hinman and his associates would have been very glad to avail themselves of a bi-partisan combine if by that method they could pass their bill.

Grattan Taunts Hinman.

"For Heaven's sake let us go on record and not be cowards," shouted Grattan. "Last night these reformers tried to force us into caucus, and you—yes, you, Senator Hinman—know that if you had had a little more nerve you would have got away with it. We have played a little game on you here, and you didn't know it. This bill will probably pass, and then it will go to the Governor. I have no doubt as to what he will do with it."

It was late in the afternoon when the final vote was taken. In detail it was as follows:

For Meade-Phillips Bill.

REPUBLICANS.

Alt, Brough, Burlingame, Coats, Emerson, Gledhill, Grattan, Holden, Kissel, Mende, Platt, Schlosser, White, Witter.

DEMOCRATS.

Bayne, Caffrey, Cronin, Frawley, Gardner, Grady, Harden, Hurte, McManus, Ramsperger, Schultz, Stilwell, Sullivan, C. D., Wagner.

Total—28.

Against Meade-Phillips Bill.

REPUBLICANS.

Agnew, Allen, Brackett, Cobb, Cordis, Davenport, Davis, Griffith, Hamilton, Heacock, Hewitt, Hill, Hinman, Hubbs, Mackenzie, Newcomb, Rose, Travis, Thomas Wainwright.

DEMOCRAT.

Cullen.

Total—21.

The only absentee was Senator Timothy D. Sullivan, who is in Europe. The Senators who voted for the Hinman-Green bill, but came out to-day in favor of the organization's bill, are Brough of New York, Alt, Burlingame, and Gledhill of Kings, and Emerson of Warren, Republicans, and Gardner of Montgomery and Ramsperger of Erie, Democrats.

The vote at the Republican Senate caucus which followed the passage of the bill stood 22 to 10 for the Cobb compromise bill. Senators Coats of St. Lawrence and Brackett of Saratoga walked out of the caucus before the final vote was taken.

The ten who voted against the Cobb bill were Senators Alt, Emerson, Grattan, Holden, Hissel, Meade, Platt, Schlosser, White, and Witter.

Should the Cobb bill be introduced tomorrow in the Senate it will require an emergency message from Gov. Hughes to pass it before the Legislature adjourns sine die. It could not be learned at the Executive Chamber what the Governor intends to do.

LIMITS NUMBER OF SALOONS.

Conklin Bill Passes Both Houses—Other Excise Measures Passed.

Special to The New York Times.

ALBANY, May 25.—The Conklin bill, limiting the number of saloons to one for every 750 of population, and providing that saloons shall not be opened before 6 o'clock A. M., was passed by both houses to-day. The Assembly passed two other excise bills, one providing that a saloon keeper shall forfeit his license upon conviction for a violation of the excise law, even though senstence is suspended, and the other that in opening a new saloon in a residential district the consent of the owners of property within 300 instead of 200 feet must be obtained.

The bill providing for a new State Board of Pharmacy, to be appointed by the State Board of Regents, was defeated in the Senate to-day. For two years efforts have been made to change the law under which the State Pharmaceutical Association now names the members of the board. Another attempt will be made to pass the bill in the Senate to-morrow.

Senator Grady opposed the Brennan bill increasing the maximum amount which certain beneficiaries of the Teachers' Pension Fund in New York may receive. The bill was passed and will be sent to Mayor Gaynor for his approval.

MRS. BLATCH MAKES DENIAL.

Says She Did Not Call Senators Cowardly or Dodgers.

To the Editor of The New York Times:

ALBANY, May 25.—Will you kindly publish to-morrow my absolute denial of the statement that I spoke of any Senators as cowardly or dodgers? I am too good a politician to say such a thing even if I thought it. In this case I thought nothing of the kind. The words are a fabrication and absolutely misrepresent me.

HARRIOTT STANTON BLATCH

CAPTURED T. W. LAWSON.

Boston Policeman Thought He Was a Criminal Running Away.

Special to The New York Times.

BOSTON, May 25.—Patrolman Stephen Higgins of Station 16 is obliged to stand a lot of joking from his fellows because he mistook Thomas W. Lawson for a criminal the other night and captured the financier.

Mr. Lawson was strolling along the esplanade on the Charles River from Charlesbank East. He was attired in a black suit and a silk hat, and wore a Lawson pink. He met Patrolman McKinnon of Station 16, who was in a new uniform. In a shelter house a short distance away the policeman had left his rubber coat.

Suddenly a heavy rainfall began. Mr. Lawson started to sprint for the shelter house. So did McKinnon to get his rubber coat. They knew each other and had greeted each other as they passed a few minutes before.

Patrolman Higgins saw a well-dressed man running at top speed, and behind him a policeman racing as though for life. In a minute Higgins grabbed Lawson and he cried to McKinnon, "I've got him!"

Mr. Lawson tried to explain, but it did not suffice. Then McKinnon came running up and told Higgins of his mistake.

MAGAZINES' NEW OFFICE OPEN

7,000 Invitations Sent Out by the Butterick and Ridgway Companies.

The Butterick and Ridgway Companies gave a reception yesterday in the Butterick Building, Spring and Macdougal Streets, on the occasion of the opening of the twelfth floor of the building, which has been decorated by the Tiffany Studios. Some 7,000 invitations were sent out to members of the professions represented in a magazine—editors, publishers, authors, artists, advertisers, and friends, and apparently all were accepted.

The editorial, advertising, and art departments are on the twelfth floor, opening from a large and handsome reception room. In addition to the attractiveness of the decorations the rear windows have a view of the river. From the advertising end of the building refreshments were served, and a large room used for the clerical force was used as a smoking room.

Visitors who desired it were taken on personally conducted tours through the fifteen stories of the building, including the printing department—said to be the largest in the world.

The reception was also a celebration of the taking over of Everybody's Magazine.

Powder Trust Defense Closes.

The defense closed its testimony yesterday in the suit of the Government against E. I. du Pont de Nemours Powder Company before Refere Mahaffy at 90 West Sareet. The prosecution has six-ty days to present testimony in rebuttal and finish its case. The testimony will then be presented to the United States Circuit Court at Wilmington, Del., for decision. The action was brought under the Sherman Anti-Trust law.

S. & H. Green Trading Stamps With Cash or Charge Purchases

Dry Goods Greenhut & Co Wearing Apparel

Silks for Hot Weather Wear at special prices

For seashore, mountain or general wear our assortment of Foulards, Marquisettes, Rough Silks, etc., will be found replete with every wanted and scarce style or color.

Imported Foulard Faconne—double width in exclusive styles and colorings—

Special at $1.25

24 in. Dress Foulards—dots, figures, etc..... 58c
36 in. Natural Shantung—yard..... 68c

Main Floor—Greenhut and Company—Thursday.

Greenhut & Co., Sixth Ave., 18th to 19th Street

THE NEW NOVEL

"NATHAN BURKE"

By MARY S. WATTS. *Cloth, $1.50.*

Don't be discouraged by the length of "Nathan Burke." You will read and re-read many times every one of its 628 pages. What is more, your children and grandchildren will also read them, and this can be said truly of few current popular novels.

It is unfortunate that you should have been misled into buying many worthless novels by unscrupulous advertisements and still more unscrupulous so-called reviews. "Nathan Burke" is different. You will be glad that this advertisement induced you to buy it,

and

"Nathan Burke" is published by The Macmillan Company, and our recommendation to you to buy it and read it means something even in these days when so many poor novels are widely advertised and exploited.

"NATHAN BURKE." WHAT THE BEST CRITICS SAY:

"The longer we abide with her friendly group the more interesting they become and the more sorry are we to find the volume in our hand growing thicker on its left. However, one may always read again, and the reading again and yet again brings out subtle revelations, delicate nuances, at first unperceived. Especially does one appreciate more and more the quality of the humor, existing as a pervasive flavor, not a succession of flashes."
—*The New York Times.*

"'Nathan Burke' has a universal appeal."
—*New York American.*

"Extraordinarily worth while."—*Record-Herald.*

Only once in a decade, says the *Boston Transcript*, is a new novel added to the list of those "destined to endure.....In the enthusiasm aroused by the first reading of 'Nathan Burke' one is inclined to extravagance of praise. For here is a novel so sound, so filled with much that has inspired the great novels, that it is hard to maintain moderate standards of comparison."

The Outlook finds that it responds well to the only test for this kind of writing, that "the interest continues throughout, increasing rather than abating as the story slowly unfolds."

"NATHAN BURKE"

is "the best book that has appeared for years."
"The most fascinating new book of the Spring."

Published by THE MACMILLAN COMPANY 64-66 5th Ave. New York

Users have enjoyed

SAFETY AutoStrop RAZOR Strops Itself

On Sale by All Dealers

AutoStrop Safety Razor Co.
345 Fifth Ave, New York.
MONTREAL LONDON

Business Man's Train TO St. Paul-Minneapolis

You have a full night's sleep in the best of beds—an excellent breakfast on the diner—and arrive at the Twin Cities in time for a full business day, if you travel via *The North Western Line* from Chicago, on the electric lighted

ST. PAUL-MINNEAPOLIS EXPRESS

The train provides a late departure (10:10 p. m.) from Chicago, and after a well-served breakfast in the diner, arrives at the Twin Cities in time for a full day's business.

Composite buffet-smoking car, Pullman drawing room and private compartment sleeping cars and free reclining chair cars.

THE NORTH WESTERN LINE

OTHER TWIN-CITY TRAINS FROM CHICAGO
The Badger State Express leaves daily at 9:00 a. m.
Electric lighted North Western Limited at 6:35 p. m.
The North Western Mail at 3:00 p. m.

R. M. Johnson, Gen'l Agent C. & N. W. Ry.—461 Broadway, New York, N. Y.

NW1458

EXTRA! To-day

THURSDAY, MAY 26th

TO-DAY ONLY I shall offer several hundred up-to-date Watches with solid 14-karat gold cases at $10 each. The cases are not stiffened or filled, but genuine, solid 14-karat gold through and through. Every one will be sold with the distinct understanding that the money will be refunded if any of these watches can be duplicated elsewhere for less than $20.00. Ask your jeweller his price for a solid 14-karat gold Watch; you will then realize what this offer means to you.

Ask some friend who has a solid 14-karat gold Watch the value, try it out yourself. If you have the slightest doubt as to the value or time-keeping qualities, return it and I will give you your $10 on the spot.

No one will be disappointed. I guarantee to supply every one who calls before 6 P. M. Only one to a purchaser. No dealers supplied. Messenger or mail orders will not be filled.

Guaranteed SOLID 14k GOLD WATCH $10

Ladies' and Gentlemen's Sizes

CHARLES A. KEENE
Watches, Diamonds, Jewelry,
180 Broadway, New York
Near Fulton St. Subway Station.

Stern Brothers

direct attention to their exceptional facilities for the

Dry Cold Air Storage

of

FURS, FUR-LINED GARMENTS AND ORIENTAL RUGS

in the most modern and approved methods with insurance against damage by moths, theft and fire.

FURS ALTERED AND REPAIRED

During the Spring at Special Concessions from Regular Rates. Estimates Submitted and Articles Called for Upon Request.

PORTIERES, DRAPERIES, ETC., CARED FOR AND INSURED.

LACE CURTAINS CLEANED AND STORED

During the Summer. No Extra Charge for Storage.

West Twenty-third Street

The Provident Loan Society OF NEW YORK

Loans from $1 to $1,000 upon pledge of personal property.

INTEREST RATES

One per cent. (1%) per month or fraction thereof.

One-half per cent. (½%) charged upon loans repaid within two weeks from date of making.

OFFICES

MANHATTAN.
Fourth Avenue cor. 25th Street.
Eldridge Street cor. Rivington St.
Seventh Avenue bet. 48th & 49th Sts.
125th Street cor. Park Avenue.
Grand Street cor. Clinton Street.

BROOKLYN.
Graham Avenue cor. Debevoise St.
Pitkin Avenue cor. Rockaway Av.

NEW OFFICE NOW OPEN 148th St. & Courtlandt Av. THE BRONX

BROKAW BROTHERS

ASTOR PLACE AND FOURTH AVENUE

Thin and cool.

Men's Suits in light-weight cloths, thinly lined, in patterns that suggest coolness; $18 to $42.

Hats that rest lightly on the head.

Soft Hats, Straw Hats.

Cool Underwear.

All styles, 50c. to $6 a garment.

Summer Shirts that have plenty of room.

All new patterns and perfect fitting, $1 to $6.

All sorts of Motoring Wear.

ESTAB OVER HALF A CENTURY

Piano Repairing

Is a very important part of our business. We employ thoroughly skilled workmen only, many of whom have been with us for years.

During the dull Summer months we make

Special Prices

in order to keep them busy. Without obligating you in any way we will cheerfully estimate on repairing

Any Style or Make

instrument. If you intend going away for the Summer, we will call for your instrument, repair it and return it to you in the Fall or when desired. We make no charge for storage in this case. We can restore the musical qualities of your Piano equal to new for a moderate price.

Telephone 2092 Main. The

Sterling Piano

Co., 518-520 Fulton St.

New Brighton Theatre Tickets on Sale.

Good ketchup needs no artificial preservative. Heinz Ketchup keeps because it is rich and nutritious, clean made from fresh, sound tomatoes.

HEINZ TOMATO KETCHUP

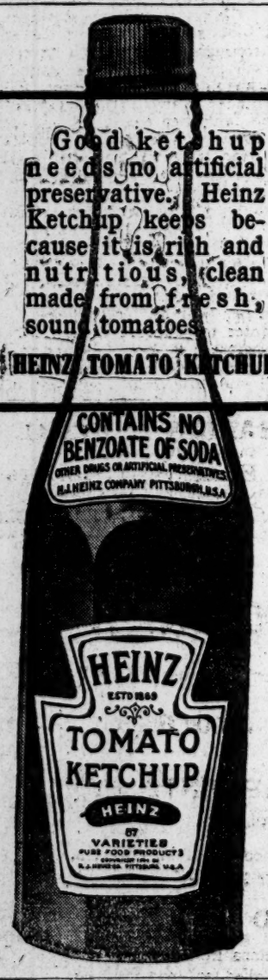

White Mountains of New Hampshire

New York, New Haven and Hartford Railroad

Boston and Maine Railroad

The Ideal Vacation Resort

For rates, literature and time-tables write, telephone or call 171 Broadway, N.Y. City Tel. 5121 Cortlandt.

Hunyadi János

Natural Laxative Water

Quickly Relieves:—

Biliousness,

Sick Headache,

Stomach Disorders.

Best remedy for

CONSTIPATION

DRAWING NET ABOUT ACCUSED SUGAR MEN

Prosecutors Leave Secretary Heike to the Last, When They Will Exhibit His Checks.

THEY SHOW FALSE WEIGHTS

Government Expects to Show a Greater Weight of Refined Sugar Than Trust Reported in the Raw.

The Federal authorities who have been following the trail of the alleged Sugar Trust conspirators through the maze of false weights and incomplete records which has led them from the Williamsburg refinery of the American Sugar Refining Company across the river to the Wall Street offices of the Trust and back again will present their culminating evidence to-day against Charles R. Heike, Secretary-treasurer of the company, and five of his former subordinates, who are on trial for conspiracy to rob the Government by fraudulent weights on imported sugar.

This undisclosed evidence is a batch of checks, indorsed by the defendant Heike and used for the payment both of Government duties and the shippers of the raw sugar. These checks are presumed to represent payments arrived at by entirely different sets of weights—the customs duties checks being drawn for weights recorded on the Government scales which had been tampered with by the trust employes, the shippers' checks drawn for weights recorded by the city weighers in the employ of the shippers themselves and representing the actual amount of sugar imported by the trust.

The Federal authorities consider these checks the most damaging evidence against the defendants, not excepting the testimony of Oliver Spitzer, the old dock boss, who was pardoned by President Taft so that he might expose men involved in the crooked system, and they have held back this blow to the defense to the very last that it might be fresh in the minds of the jury. To-day will mark the end of the Government's case against the alleged conspirators. Yesterday the prosecution paved the way for the introduction of the checks indorsed by Heike by offering in evidence a complete copy of what purports to be the missing technical statements of the Sugar Trust, covering the years when the weighing frauds were being perpetrated, and which so mysteriously disappeared when the Government lawyers demanded their production in court.

There was just once yesterday when the burden of testimony seemed bearing hard toward Heike, the trust's Secretary-Treasurer. It was when Mrs. Mertens told of making up technical statements known as No. 1 and No. 2. No. 1, she said, showed the amount of sugar, trust weight, taken into the refinery. Only one copy of this was made and it was given to Supt. Gerbracht.

"Mr. Gerbracht returned it to me and I mailed it to 117 Wall Street," she said. "No. 2 showed how much sugar went out of the refinery. Three copies of this were made. One went to Mr. Neise, the chief refiner, at 117 Wall Street; another went to Charles R. Heike, and the third was kept at the office in Williamsburg."

Hold the Missing Statements.

The copy of the missing technical statements was compiled by Deputy Surveyor Waters from books and records at the Havemeyer & Elder refinery in Williamsburg, which were impounded by the Government, and which were identified on Tuesday by Viola C. Mertens, former clerk and stenographer in ex-Supt. Gerbracht's office, as the records from which she compiled the original technical statements which were reported missing.

The introduction of these statements came as an unpleasant surprise to the defense, showing, as they do, the physical operations in sugar at the Williamsburg refinery during the years when the Sugar Trust is charged with cheating the Government by fraudulent returns on customs duties.

These reconstructed statements have not yet been admitted as evidence, for their introduction yesterday called forth an appeal for a delay from the defendant's lawyers. They said they were not ready to cross-examine, and asked that they be given a few hours to examine the statements compiled by the Government forces. Their request was granted, and an adjournment was taken early in the afternoon until this morning at 9:30 o'clock. It is likely that the lawyers for the men on trial sat up most of last night trying to pick flaws in the work of Deputy Surveyor Waters.

Figures from the trust's own books made by Government experts are expected to show that the amount of refined sugar produced at the Williamsburg refinery during the years when the fraudulent weighing was going on was far in excess of the amount of raw sugar accounted for by the weights from the Government scales.

Theodore L. Keppler, head of the Sugar Trust's refinery at South Boston, qualified as an expert in all branches of the refining business, and was asked if it were a physical possibility to make crystallized sugar out of nothing. He said it certainly was not. The purpose of this was to show that the amount of refined sugar produced at the Williamsburg refinery, which was in excess of the weight on which the Government received duties, could be accounted for in only one way—that there had been cheating in the weight figures.

As the Government's case against the alleged conspirators nears its close Special Deputy Attorney General Stimson and his assistants say they have built convicting evidence around former Cashier Bendernagel and ex-Supt. Gerbracht which their lawyers will find it difficult to tear down. And as for Heike, the Secretary-Treasurer, who has as yet passed untouched by the testimony of Spitzer and other witnesses produced by the Government, the Government lawyers say they will close in on him to-day.

Heike Will Take the Stand.

Heike, it was learned yesterday, will probably take the stand in his own defense. His lawyer, George S. Graham, said that Heike had pleaded to be allowed to testify. He wishes to make a general denial that he knew of the frauds at the Havemeyer & Elder Refinery.

Washington D. Thomas, President of the American Sugar Refining Company, is not to be called as a Government witness, although he was served with a Federal subpoena and has been in court for several days expecting to be called at any moment. The testimony President Thomas might give as a Government witness would have the effect of an immunity bath in the event of proceedings against him as an executive officer of the Sugar Trust.

There was a persistent report around the Federal Building yesterday that the Federal Grand Jury, before which Oliver Spitzer appeared on Monday, is almost ready to hand down another batch of sugar indictments.

The cross-examination of Spitzer yesterday brought forth little to lessen the force of the story he told on the witness stand just after his secret pardon had been signed by President Taft. His original story was amplified in some particulars. He told what had deterred him from making a clean breast of the part he played in the cheating just after he had been convicted and sentenced to serve two years in the Federal Prison at Atlanta. He was importuned by his lawyers at that time to make a full confession, he said, but refused.

Silent for Sake of the Dead.

"The only confession I could make would carry me into a cemetery," he told them then, and yesterday he explained that he meant by this that any confession of his would only besmirch the memory of a dead man—Henry O. Havemeyer, former President of the Sugar Trust, in whose hands the [illegible]

confidence of the late H. O. Havemeyer. The two men looked remarkably alike, in spite of the great dissimilarity of years between them.

Spitzer was in court yesterday when the case against the Sugar Trust men was resumed before Judge Martin. But several witnesses were examined before he was called. Ex-Senator Clarence K. Lexow, counsel for one of the minor defendants, had been chosen to cross-examine him. The courtroom was crowded with lawyers and spectators.

Mr. Lexow framed his questions carefully, evidently taking Spitzer for a "live wire," one that might hurt if stepped on. Under his guarded questioning Spitzer told how he happened to be appointed Superintendent at the Williamsburg pier. The appointment, he said, came from Theodore A. Havemeyer, a brother of the late Henry O. Havemeyer.

Mr. Lexow was very particular to learn just when Spitzer received his pardon, and the former dock superintendent told him that the pardon was handed to him last Monday when he reached the courtroom.

Spitzer's Torturing Conscience.

"You knew the pardon was coming on from Washington when you left Atlanta?" suggested the cross-examiner.

"No," said Spitzer. "I came from Atlanta without any hope of pardon. I left my effects in Atlanta. I came here to unburden myself of the great wrongs I had done all these years. I wanted to confess all my sins before this court and to tell all I knew.

"I wanted to stand among my fellowmen once more and tell all I should have told before. I wanted to go back to my family. I wanted to be relieved of all that cankered me those sleepless nights in the Atlanta prison. I could not stand it any longer. I told Capt. Flynn of the Secret Service in Atlanta that I couldn't stand the torture; that I must tell the truth, and that I wouldn't have been behind those bars if I had taken the advice of my lawyers, Mr. Mackellar and Mr. Cochrane. They told me to confess, if I had anything to confess, last February. They told me to confess before it was too late."

Mr. Lexow seemed to grow a little alarmed. He interrupted Spitzer's story:

"So they told you to—" he suggested.

"Yes; they even went to my house," said Spitzer. "They told me the first law of nature was self-protection. They told me to confess if I wanted to save myself before the doors of the Federal prison at Atlanta closed behind me."

Spitzer's former counsel, Mackellar & Cochrane, who are now defending the former Government checkers, Halligan and Voelker, two of the six defendants, leaned forward in their chairs eagerly following the story of Spitzer. The former Dock Superintendent said that no promise of pardon had been made him by Mr. Stimson, the Federal attorney. Then Mr. Lexow wanted to know what salary Spitzer received from the Sugar Trust, and Spitzer said $55 a week.

"Didn't you suggest to Mr. Bendernagel that he mark the envelopes of the Government checkers less than they contained, saying you wanted it done so you would not be bothered by importunities of the other checkers?" asked Mr. Lexow.

"Yes," replied Spitzer.

Opinions of Spitzer's Evidence.

After he left the witness stand Spitzer was asked what he intended to do for a living now that he had been pardoned.

"Oh, I already have started an automobile garage," he said cheerily, "and I guess I will be able to make a living out of it."

There were some persons in the courtroom yesterday who voiced the opinion that Spitzer had proved a "gold brick" for the Government lawyers. But Mr. Stimson and his assistants were entirely satisfied. They said Spitzer supplied the first undisputable evidence that the scales had been tampered with for the purpose of cheating, and that his testimony of the continued support by the Sugar Trust of the men whom they had discharged for participation in the weighing frauds had materially strengthened the Government's case.

John H. Thompson, the bookkeeper in the Sugar Trust's Wall Street office, was recalled, as he wished to correct his testimony of Tuesday, when he testified that it was Bendernagel who said that the Government was keeping watch on the piers, thus accounting for the cessation of weight discrepancies during the three months following November, 1907.

"It was Spitzer who told me the docks were being watched," said Thompson.

U. S. TO AUCTION OFF FINERY.

Costly Raiment Seized in "Sleeper" Trunks to be Sold on June 10.

There is to be another display of lingerie, silks, embroidery waists, gowns, and other articles of women's wear at the Custom House and another bargain day when on Friday, June 10, United States Marshal Henkel will sell the contents of three trunks confiscated many months ago. These trunks are the last of the lot seized on the discovery that an alleged syndicate was bringing goods in duty free by means of "sleeper" trunks.

In one of the trunks was found forty-nine princess gowns. The goods are said to be exceptionally valuable, and the catalogue gives the names of well-known dressmakers of Paris. The sale will be held in a large room on the third floor of the Custom House.

ANTI-BETTING LAW UPHELD.

Texas Court of Appeals Declares It Constitutional in Walsh Case.

Special to The New York Times.

DALLAS, May 25.—Bookmaking and other forms of gambling at race tracks and gambling on horse races in any other way in Texas were finally barred by the highest court in the State to-day. The constitutionality of the law passed by the last Legislature was upheld by the Court of Criminal Appeals in the case of Jack Walsh.

Walsh was arrested for accepting a bet at Denison on a race at Juarez, Mexico.

Divorce for ex-Mayor of Weehawken.

In a report filed yesterday Referee William H. Wood recommended that a divorce be granted to Edward W. Berger, ex-Mayor of Weehawken, from Caroline Desel Berger. Berger is a wealthy retired contractor.

More Pay for Railway Men.

ST. LOUIS, Mo., May 25.—The Terminal Railroad Association of St. Louis announced to-day an increase of 5 per cent. in the wages of its 5,000 employes who receive less than $200 a month.

CANDIES OF RARE QUALITY

Huyler's

"MY FAVORITES"

NUTTED CHOCOLATES ONLY

Only Materials of the Highest Grades Scientifically Blended are Used

On the Character of Candy Depends its Fitness for Gift Making

Sold by our Sales Agents Everywhere in Three Sizes $1.00-50¢-25¢

W. L. DOUGLAS $3.50 SHOE

THE STANDARD FOR 30 YEARS.

Millions of men wear W. L. Douglas $3.50 common sense shoes because they are the most comfortable, easy-walking, long wearing and the best shoe value for the price in the world. They are made upon honor, of the best leathers, on perfect fitting lasts, by the most skilled workmen, in the latest fashions.

Quality counts. It has made W. L. Douglas $3.50 shoes leaders everywhere.

W. L. Douglas $4.00 and $5.00 shoes equal Custom Bench Work costing $6.00 to $8.00, the only difference is the price.

Boys' Shoes, $2.50 and $2.00

W. L. Douglas guarantees their value by stamping his name and price on the bottom. Look for it. Take no substitute. Ask your shoe dealer for W. L. Douglas shoes. If not for sale in your town write for Mail Order Catalog showing how to order by mail. Shoes ordered direct from factory delivered free. *Fast Color Eyelets.* W. L. DOUGLAS, 160 Spark St., Brockton, Mass.

W. L. DOUGLAS GREATER NEW YORK STORES:

98 Nassau Street.	984 Third Avenue.	345 Eighth Avenue	708 Broadway.
755 Broadway.	1452 Third Avenue.	663 Eighth Avenue	1007 Broadway.
853 Broadway.	2202 Third Avenue.	250 West 125th St.	1367 Broadway.
1349 Broadway.	2779 Third Avenue.	BROOKLYN	478 Fifth Avenue.
1437 Broadway.	356 Sixth Avenue.	421 Fulton Street.	1779 Pitkin Avenue
NEWARK—785 Broad Street.		JERSEY CITY—18 Newark Ave.	

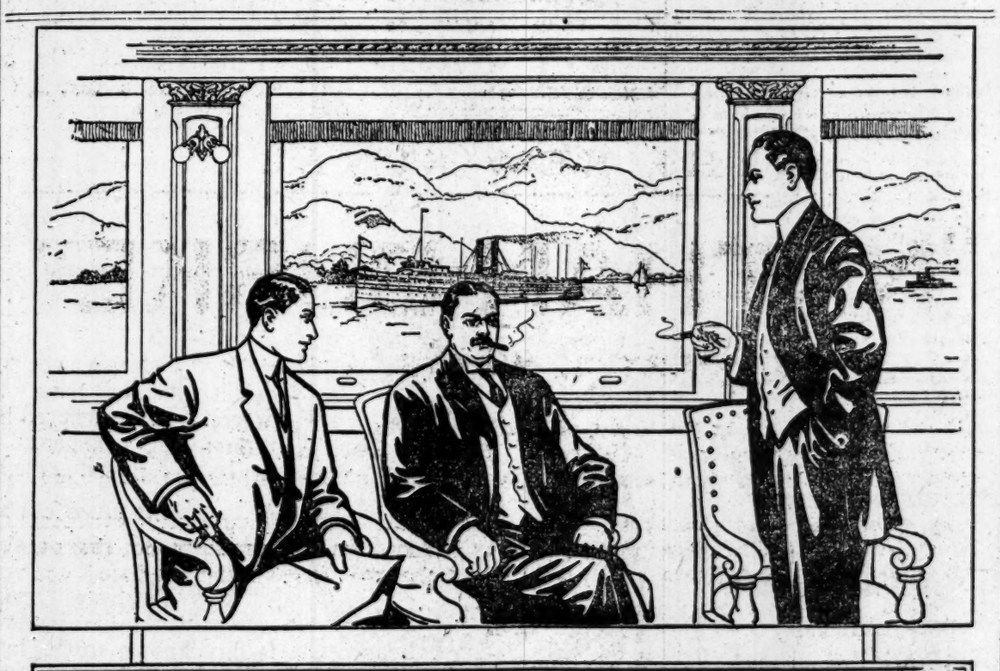

View the Hudson's Grandeur and still "Make the Time"

The scenery of the Hudson from New York to Albany is unsurpassed by any river scenery in the world; and every mile is historic. The Mohawk Valley is also world-famous. Via

New York Central Lines

The Only Hudson River Railroad Route

you can view the picturesque Hudson River and the entire 440 miles to Buffalo, by daylight—the "greatest one day railroad ride in the world."

Tickets and Sleeping-Car Accommodations

Ticket offices at Grand Central Terminal and the station at 125th St. are open day and night every day in the year. Principal city ticket office, 1216 B'way, is open every day (holidays and Sundays included), from 8:00 a.m. to 10:00 p.m.

NEW YORK CENTRAL LINES

For the Public Service

Other ticket offices open 8.00 a. m. to 6.00 p. m. at the following places:

NEW YORK: 149, 245 and 415 Broadway, 225 Fifth Ave., and 121 West 125th Street.

BROOKLYN: 338 and 726 Fulton Street and 954 Broadway.

Railroad and Pullman tickets can be secured at any of these offices, or will be delivered, upon request, by special representative, who will furnish any information desired. Address E. J. O'Hayer, 1216 Broadway. Telephone 6210 Madison.

25c 25c

"Fair O' Face"

A dainty, healthful complexion powder which subdues the gross, greasy redness of the skin. Refines the face. A wonderful beautifier for summer weather.

HEGEMAN DRUG STORES,

New York,

Brooklyn, Yonkers, Jersey City.

CARPET CLEANSING

Storage Warehouse, Moving Vans.

Largest in the World, every modern method. Rugs, Carpets, Draperies, etc., thoroughly cleansed and restored without injury to color or fabric.

THE THOS. J. STEWART CO.

B'way & 46th St., N. Y. Phone 3896 Bryant.

Erie and 5th Sts., Jersey City.

40 years' experience.

HAVE YOU TELEPHONES ENOUGH?

ORDERS LOST WHEN YOUR LINE IS "BUSY" WOULD MORE THAN PAY FOR THE COST OF ANOTHER LINE OR TWO.

New York Telephone Co.,

15 Dey St.

Quality

Style sells more Clothes than Quality.

But you'll get Style and Quality combined in the Highest Degree in the well-known Clothing of Browning, King & Co.

The Stylish Cut of our garments attracts and wins customers.

It is the Sterling Quality that holds them.

Suits, $18 to $35.

Browning, King & Company

Broadway at 32nd Street

Cooper Square at 5th Street

Fulton Street, Brooklyn

Saks & Company

Broadway at 34th St.

Coats for Women

New and Exclusive Models

Serge Coats for Street or Travel,	16.50 to 49.00
Blanket or Polo Coats,	25.00 to 85.00
Scotch Cloth Tourist Coats,	15.00 to 75.00
Plain or Dressy Street Coats,	12.50 to 45.00
Taffeta or Pongee Wraps,	15.00 to 95.00
Linen, Mohair or Pongee Dusters,	5.00 to 35.00

SPECIAL—FOR THURSDAY

65 Tourist Coats

Value 35.00 at 24.00 — Value 29.00 at 17.00

Plain tailor-made models of fine imported Scotch cloths, also American coating cloths. Half-fitted, full-skirt model, with the new collar, which can be worn open or closed.

Suits & Dresses—reduced

A closing-out Sale

Wool Suits

145	Suits formerly sold up to 30.00	at 15.00
185	" " " " " 59.00	" 25.00

Silk & Wool Dresses

89	Dresses formerly sold up to 25.00	at 12.50
44	" " " " " 37.50	" 15.00
79	" " " " " 55.00	" 25.00

Feels like a Soft Collar — Has lots of style — For Everyday and Negligee Wear with Four-in-hand or Bow.

Corliss, Coon & Co., - - - - - *Makers*

B. Altman & Co.

ENGRAVED STATIONERY SUPPLIED IN THE CORRECT FORMS AND LETTERINGS FOR WEDDINGS AND SOCIAL EVENTS. ORDERS FOR INVITATIONS, ANNOUNCEMENTS, AT-HOME AND VISITING CARDS PROMPTLY AND CAREFULLY FILLED.

MONOGRAMS, HERALDIC DEVICES AND ADDRESS DIES.

NEWEST EFFECTS AND TINTS IT STATIONERY, DESK AND LIBRARY TABLE REQUIREMENTS.

Fifth Avenue, 34th and 35th Streets, New York.

FEARED WORLD'S END IN CONSTANTINOPLE

Many Inhabitants Expected Death When the Comet Approached.

BUT DOGS ONLY SUFFERED

Authorities Chose That Night to Gather Them in, and Their Fate Is a Mystery—Made Into Gloves, Perhaps.

By Marconi Transatlantic Wireless Telegraph to The New York Times.

LONDON, May 25. (by telegraph to Clifden, Ireland; thence by wireless.)—In Constantinople, a city where every beast of burden and most children wear charms to guard against the evil eye, where astrologers still ply their gainful trade, and where an eclipse is watched with terror by a goodly proportion of the people, it is small wonder, writes a correspondent of The London Times, that Halley's comet was regarded with awe and that the tale of how certain French astrologers had foretold that it would destroy the earth found credence among most people.

With the fall of the night on which the catastrophe was expected the timid and curious came out on their roofs in all-night clothes. A hundred thousand souls passed the night there; some to watch the comet, others to encourage the fearful, others out of a natural desire to meet the terrors of the last day in the company of friends and neighbors.

Some prayed, others sought to cheer the ordeal of their fellows with songs and music. When dawn had come and the natural order of the earth and the heavens was seen not to have suffered the watchers cheered and clapped their hands lustily, to the annoyance of such as wished to sleep.

Meanwhile the municipal authorities, undeterred by celestial signs and portents, at last fulfilled their threat and marshaled all their levies against the famous street dogs of Constantinople. All through the night, in more than half the quarters of Pera and Stamboul, detachments of policemen and sweepers, armed with lassoes and huge wooden tongs and followed by an imposing array of dust carts, raided the unsuspecting and familiar beasts. Some they lassoed, others they gripped with tongs and hoisted, for all their squeals and yelpings, into the dust carts.

A few were spared at the intercession of soft-hearted inhabitants, who were, however, compelled to go bail for their protégés and to swear to provide them with collars bearing names and addresses and to pay the dog tax when the municipality should decree.

The captives were driven away, where is uncertain. Some persons say they will share the fate of other "reactionaries" and be marooned on a more or less desolate island, others that they will be converted into gloves, others, again, that they will be pensioned off and live out their lives in concentration camps on municipal rations.

CAUSED LINER'S GROUNDING.

Captain of the Minnehaha Tells of Absence of Necessary Fog Signal.

LONDON, May 25.—The Board of Trade inquiry into the stranding of the steamer Minnehaha of the Atlantic Transport Line on the coast of the Scilly Islands last April 18 opened to-day.

Capt. Leyland attributed the accident to the fact that he was misled in his soundings, coupled with the absence of a fog signal on Round Island, where a signal is now being installed. The inquiry was adjourned until May 31.

The Minnehaha went ashore in a thick fog while en route from New York for London. No lives were lost and the vessel was later floated.

Notes of Foreign Affairs.

KIEL, May 25.—The German Navy's newest 18,000-ton cruiser, the Von der Tann, developed a speed of 28 knots an hour in a trial run at the mouth of the Elbe yesterday. The Von der Tann was launched at Hamburg on March 19, 1909.

ROME, May 25.—The Most Rev. Louis Philippe Udelard Langevin, Archbishop of St. Boniface, Manitoba, was received by the Pope today and presented to him a small group of American pilgrims, who are returning from the Holy Land.

SANTIAGO, Chile, May 25.—Thirty thousand troops and civilians marched in review before the Argentine Legation to-day in honor of the Argentine centennial. To-night there was a general illumination.

DRIVING JEWS FROM MOSCOW.

191 Families May Stay—Others Must Prove Right to Do So.

MOSCOW, May 25.—Official publication was made to-day of a list of 191 Jewish merchants of the first guild whose families are legally entitled to live in Moscow. The other Jews resident in the city have, according to the same announcement, one month in which to produce proofs of their rights to remain outside the Pale.

The number of Jews affected by the foregoing notice is a matter of doubt, as statistics of the dwindling Jewish population of Moscow are not available.

In 1891 there were 20,000 Jews in the ancient capital of Russia, but in the three succeeding years their ranks thinned rapidly, and the statistics of 1904 show that there were then but 4,370 Jews in a total population of 1,359,257. Figures for the subsequent years are not at hand.

It is quite possible that the 191 families of the first guild whose right of residence is admitted include a total of nearly 1,000 persons. Based on the statistics of six years ago this would leave more than 3,000 to prove their right to remain outside the Pale.

The "Pale," as defined in the original Jewish segregation law, was formed of the Polish provinces and Ukraine, or Little Russia. Within this territory the Jews were allowed residence, but they were forbidden to live outside it. From time to time exceptions have been made, and with the relaxation of Government surveillance large colonies of Jews have been established in the forbidden territory, particularly in Moscow, Kieff, Nijni-Novgorod, St. Petersburg, and Tiflis.

Recently agitation was begun in the Duma, which resulted in the determination on the part of the Government to drive back into the Pale all Jewish families who were not prepared to show that through legislation adopted subsequent to the establishment of the Pale they were entitled to reside outside its confines.

NEW PROPOSAL AS TO CRETE.

Restoration of Status Before 1908—Conference in St. Petersburg.

PARIS, May 25.—France and Great Britain to-day submitted to the Governments of Russia and Italy, the other two protecting Powers, a proposition to invite Crete to admit Mussulman Deputies to the Cretan Assembly and thus restore the status prior to 1908.

According to this plan, which, it is believed, Russia and Italy will accept, Crete would retain its autonomy under the suzerainty of Turkey.

The proposal was the result of conferences held between Sir Edward Grey, the British Foreign Secretary, and M. Pichon, the French Foreign Minister, in the course of the latter's stay in London, where he went as the representative of France at the funeral of King Edward.

ST. PETERSBURG, May 25.—Foreign Minister Iswolsky had a conference to-day with the Ambassacors of Great Britain, France, and Italy on the Cretan situation.

Some of the protecting Powers have urged the reintroduction of international garrisons at Crete as the best way to preserve a pacific state of affairs, and this suggestion was the principal topic of discussion to-day.

Russia is opposed to the plan, and this was definitely made known to the foreign diplomats by M. Iswolksy.

Turkey is not satisfied with the present status and demands that Crete be garrisoned either by international or Turkish troops.

GREAT FLOODS IN NORWAY.

Due to the Extraordinary Heat—Floating Timber Endangers Bridges.

CHRISTIANIA, May 25.—The extraordinary heat during the Spring months has melted the snow on the mountains in the interior, causing flooding of the lakes and rivers far beyond the record established in 1860.

The situation at several places is critical, especially at Lillestrommen, near Skedsmo, where the streets are submerged to the first floors of the buildings. M. Braenne, Minister of Public Works, is now engaged in inspecting the city in a motor boat.

Floating timber endangers the bridges over many rivers. At Fetsund 360,000 pieces are afloat, and it is feared that the railroad bridge will be damaged.

The question of State assistance has been submitted to the Storthing.

EUROPE WELCOMES AMERICAN BONDS

Great Investment Campaign Is Being Waged There by Our Bankers.

$10,000,000 ISSUE TAKEN

Hill Railways to Sell $80,000,000 of Securities, and Other Bonds Are Soon to be Offered.

Special Cable to THE NEW YORK TIMES.

PARIS, May 25.—The completion of arrangements through Morgan, Harjes & Co. for the placing of $10,000,000 of Big Four bonds in France marks an important step in the great investment campaign which is being waged in Europe by leading American bankers, in alliance with such important houses in Paris as the Banque de Paris, the Comptoir d'Escompte, and the Société Générale de Credit. The $10,000,000 of Big Four bonds was offered to-day and subscribed in full.

Chicago, Milwaukee & St. Paul bonds to the amount of $50,000,000 will be underwritten here, in all probability, in a few days, as I was assured to-day by a prominent American banker in Paris.

This same financier told me that St. Louis & San Francisco Company bonds will also probalby be placed here shortly to the amount of $10,000,000.

The James J. Hill railways will come in soon for a sale of $80,000,000 worth of bonds in Europe. The Imperial Bank of Austria is interested in the placing of bonds of a Florida railway.

The commission of the French Government which is engaged in studying the question of the legal treatment of foreign securities in France has made good progress in its work and it will not be much longer before it will be ready to make its report. It is fully expected in the best-informed financial quarters that it will be favorable to the listing on the Bourse of many of the more substantial American bonds and stocks.

Donald Harper, the well-known Paris lawyer, has sailed for America to hold consultations in New York on behalf of important financial interests here regarding methods of procedure for the placing of $10,000,000 worth of bonds of a leading American railway in France. These bonds are to be a second issue. I am requested for the present not to mention the name of the railway.

The negotiations for the placing of the St. Paul securities in Paris were concluded except for matters of detail, as announced in THE TIMES nearly a month ago. The Big Four negotiations were closed alst week. Since then other railroads have successfully negotiated loans abroad, of which only the details remain to be announced.

DE TALLEYRAND WINS.

Court Grants the Application of the Husband of Anna Gould.

PARIS, May 25.—The court to-day upheld the application of the Duke de Talleyrand, formerly Prince Hélie de Sagan, who married Mme. Anna Gould, for the nullification of the judgment, rendered in the lifetime of his father, appointing Count Hatzfeld trustee of his Silesian estates.

The Duke's application was based on the assertion that Count Hatzfeld's administration has favored the Prussian branch of the de Sagans.

Some day **YOU** will lose your baggage

IT makes no difference whether your baggage or personal effects be stolen, or destroyed by fire, railroad accident, or shipwreck. You will have to bear the loss *unless* you have a Tourist Floater Policy.

HARTFORD FIRE INSURANCE COMPANY

ISSUES a policy that insures baggage and personal belongings from the time you leave your home until you return. If lost, stolen, or destroyed, while in express wagons, on depot platforms, trains, ferryboats, ocean steamers, lighters, docks, or in hotels or boarding houses, a Tourist Floater Policy will protect you.

LET SOME ONE ELSE DO THE WORRYING

NEW YORK CITY DEPT. Howard Hampton, Manager 75 WILLIAM ST.

BROOKLYN CITY DEPT. Sherman Esselatyn, Supt. 189-191 Montague St.

CANADIAN PACIFIC

The Muskoka Lakes and Islands of Georgian Bay

The Muskoka Lakes, 125 miles north of Toronto, on the Canadian Pacific Railway, and the Islands of Georgian Bay are ideal locations for a summer vacation. These charming lakes and thousands of wooded islands are a veritable paradise for those who camp, fish, paddle, motor or sail.

Excellent hotels for those who prefer hotel life and a fleet of fast steamboats running to all points of interest. No place on the American continent offers so much to the summer vacationist.

Write or call for our Booklet, "The Muskoka Lakes and Georgian Bay."

ALLEN CAMERON, General Traffic Agent, 458 Broadway and 281 Fifth Ave., New York

ROBERT KERR, Passenger Traffic Manager, Montreal, Can.

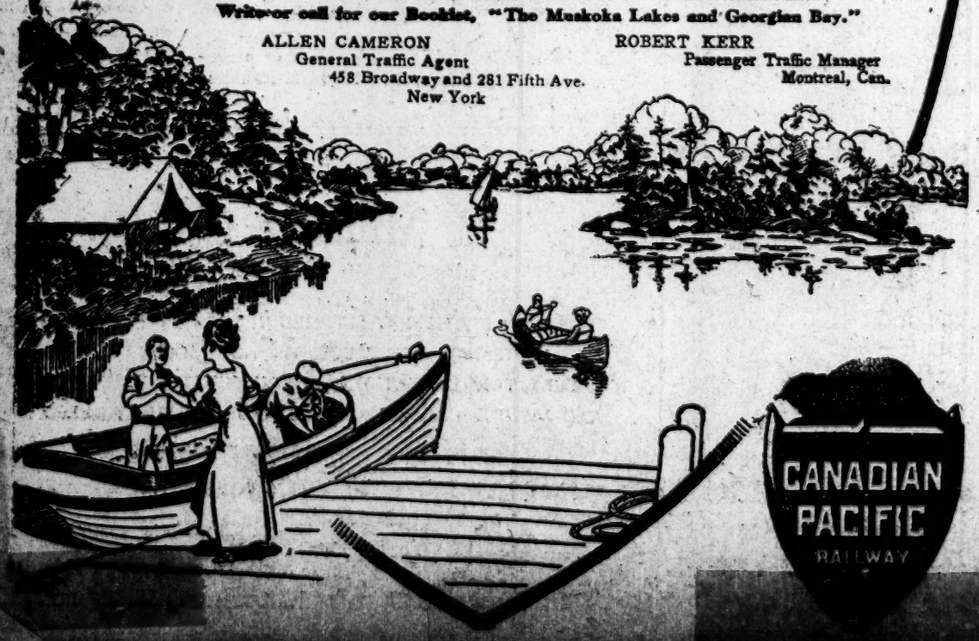

Are you losing money in the ways detailed below? If you are, it will amount to $30,000 yearly for a concern of the average size---a much larger sum for a larger concern. Is this amount worth a short investigation on your part?

Manufacturers Wholesalers

Several of our tenants in varied lines of business, one of them no doubt your line, have made to us substantially the same report as follows:

"Before moving our stock-rooms (or factory) to your model loft buildings at the Bush Terminal we occupied several floors of a building in New York City. Our various departments were distributed over these floors, and it was necessary to move goods back and forth between them constantly through the medium of elevators and stairways. We find now that the cost of labor required to move these goods was an unnecessary cost. Furthermore, although we did not realize it then, our quarters were congested. Incoming goods frequently required that stock be moved to make room for them. In preparing outgoing shipments we found we had to move other portions of stock to get at the goods required. Of course, this was not always necessary, but the cases in which it was necessary predominated. We realize now that every time we moved stock, except to take it in or send it out, we lost money. The time consumed by our employees in going up and down stairs between our various departments was a dead loss to us. We estimate that this loss amounted to well over $6,000 a year. Since moving to the Bush Terminal, where the gigantic floors permit us to have our whole space on one floor, we find that although our business has very materially increased we can save this amount on our payroll.

"Our experience with you, where the wide, four square spread of floor space enables us to make a perfect arrangement of our departments, has shown us that in our old quarters we were paying for between 3,000 and 4,000 sq. ft. of floor space which we could not use. This space was taken up by stairways and their approaches—elevators, angles of the building, and the necessity for using many more aisles than we use at the Bush Terminal. Although we are doing much more business to-day we are paying for much less floor space, and this is an economy of about $1,200 a year.

"In our old quarters much of the floor space was dark. The work done in these spots was done slowly and poorly. It was impossible for us to get the maximum of work from fully 30% of our employees because of the inability of our department heads to see what they were doing. Since becoming your tenants we find that the perfect light, sanitary conditions and the advantage of having all workers directly under the eye of a department head with no obscurity and no corners to mitigate against this has increased production to an extent which means a difference of considerably more than $6,000 a year to us. We name this figure because it is conservative.

"At certain times buisness comes with a rush, and the inevitable congestion which occurs at those times formerly caused us to lose business in amounts which aggregated a loss of profits of $7,000 to $8,000 yearly. Now that we are with you this congestion never occurs, although our business has grown rapidly and is still increasing. The freedom and elasticity of the space we occupy enable us to care for every order and reduce cancellations to a minimum.

"Our insurance saving with you is remarkable. We were paying $3.25 a hundred for insurance in our New York quarters, while with you we pay 22 cents. This is less than 10% of our previous insurance rate. This is a direct saving to us of over $9,000 yearly.

"The most gratifying item of all is the total elimination of cartage costs and the expensive and annoying details of trucking. In New York we had to truck all incoming goods from the railroads to our loft building, pay the cost of loading the truck, moving the goods, unloading the truck and taking them up in the elevators. On outgoing goods we had to transport them to the sidewalk in narrow, cramped elevators which kept the truck waiting, pay the cost of loading the trucks, moving the goods to the piers and the cost of unloading. Frequently our trucks had to wait in line two hours or more for a chance to discharge the goods at the piers, because of the long line of trucks ahead. The congestion of New York City streets is terrible. We could never be sure that a shipment to a customer would arrive on schedule time when it left our place.

"Our losses from goods damaged in snowy weather and rainy weather were considerable. At the Bush Terminal you take the goods from us on an elevator at the floor of our shipping room and give us a bill of lading, and then our responsibility for the shipment ceases. **You load it on a freight car at the door of the loft building and it gets on the 'wheels,'** moving far quicker and infinitely surer than by our old method of shipping from New York City. You have saved us $8,000 a year or more in this particular alone.

"You have made possible a rapid growth of our business by relieving us of annoying details which lost money for us and which consumed our thought and time to an amazing degree. To be relieved from these annoyances and complications is like being let out of prison. The commercial economy you have effected in the tremendous development of the Bush Terminal is the biggest achievement of the decade.

"You have certainly given us $37,000 a year in savings and increased earnings on the same amount of business.

"We always thought of the Bush Terminal as a combination of big piers and warehouses. On investigation we found that it was a commercial city with every facility known to the business world and many which we never knew to exist. We delayed investigating your proposition for two years; this delay cost us a lot of money. We want to say that the most gratifying increase in our business is largely due to the economies you have made for us and the added facilities you have given us."

If you can't bring the freight car to your shipping room, bring the shipping room to the freight car.

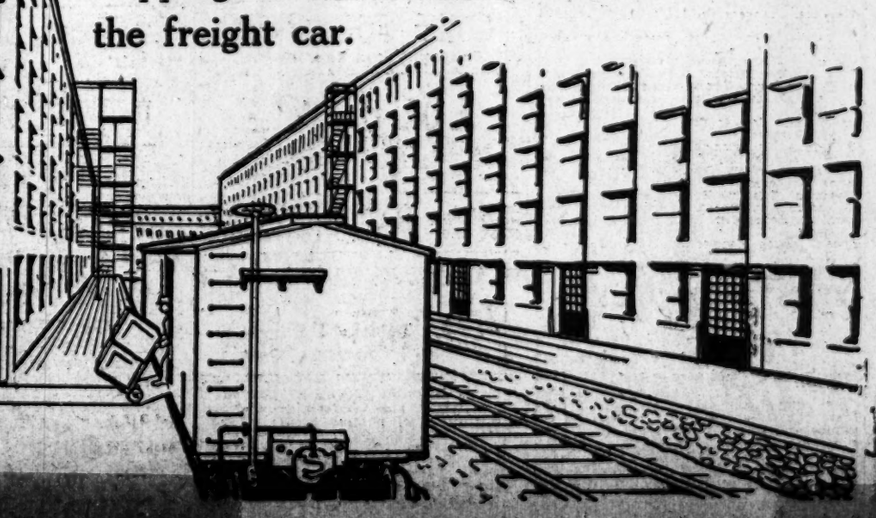

We say that we can save you a great deal of money and make you a great deal of money. We are conservative people, and this statement means what it says. Send us a postal-card with the single word "HOW" on it, and we will send you the data which will show you the specific saving we can make a concern in your line. Do not delay doing this. Delay has cost others a good deal of money. An investigation on your part will be brief and it will save a good deal of money for you. Write to-day and ask us "HOW."

Bush Terminal Co

100 Broad St., N. Y. City

One Hundred Miles Away

If need be in a day, with our New Motor Vans. This is the most Economical, Speedy and Satisfactory method to employ for Household Removals. Beats shipment by rail or water. Saves time and money.

Phone 6900 Main, or write for full information.

EXPERTS OF 30 YEARS' EXPERIENCE.

Make More Money!

A Burroughs Adding and Listing Machine Will Help You

It automaticaly adds and lists all sorts of figures, fractions, decimals, feet and inches, pounds and ounces, etc. You simply register each number on the keyboard (much after the fashion of a typewriter) and then pull the handle while you press a lever—and it is printed! When all have been registered, press a key and pull the handle finally and the total is printed!

Simple, easy, economical.

A Burroughs relieves you of all routine to think out new selling plans; enables you to know that your accounts are right, so you can push the *money-making departments* of your business to the limit.

A Burroughs enables you to get your day's work done in the day—leaving your nights free and undisturbed for rest.

We make 65 different styles of adding and listing machines.

Any one of these you may try and test in your own way in your own office, at your convenience, and at our expense.

We are not philanthropists, but we are anxious that you should know the advantages of Burroughs Machines. The best way to know is to try one of them.

We'll stand all the expense of a reasonable trial if you will accord it to a Burroughs.

A note addressed to us will bring full details.

Burroughs Adding Machine Company.
342 Burroughs Block
DETROIT, MICHIGAN
H. C. PETERS, Sales Manager,
20-24 Vesey Street,
New York City.

THE CHAUFFEUR can't safely strike *top speed* when *his* nerves are *sped*. A *strong* cigar is the *wrong* cigar for the man on the car. The

Robert Burns Mild 10c Cigar

means *safety* to the passengers and the *driver*. Ask your doctor.

Get the Most Up-to-Date Vacation Guide While You Are About It

That you who are planning a successful vacation should send to-day for a copy of our 1910 edition

"New England Vacation Resorts"

It tells you Where to Go — Where to Stay — What it Will Cost — and What to See and Enjoy in

VACATION LAND.

It's FREE For The Asking.

Other Publications descriptive of and illustrating each section will be included for the cost of mailing.

LET US KNOW YOUR WANTS TO-DAY.

Address Inquiry No. 49.

NORTH STATION, BOSTON. C. M. BURT, G.P.A. BOSTON & MAINE

John Jameson Three ★★★ Star Whiskey

FUGITIVE CAPTURED AFTER NINE YEARS

"Dutch Frank" Matusek Brought Back from London to Serve Missouri Prison Term.

LEAPED FROM MOVING TRAIN

With Fellow-Prisoner Shackled to Him—German Jail Almost Made Him Insane—Talks of Crimes.

After being for nearly ten years a fugitive from justice, during which time he gained an international jail experience, Frank Matusek, wanted in St. Louis for robbery, arrived here yesterday a prisoner on the Cunard liner Carmania. On the passenger list he appeared as Robert Bates, the name he was known under in England. The detectives know him as "Dutch Frank." He is in charge of John M. Shea, head of the Bertillon Bureau in St. Louis, and Detective Sergt. John P. Hannegan.

Matusek was sentenced to twelve years for robbing a man in the Merchant's Bank in St. Louis. He was being taken to Jefferson City, shackled to another prisoner, when on March 30, 1901, near Valley Park, Mo., they jumped through a window while the train was going twenty-five miles an hour. Matusek escaped, but his companion was soon captured.

"By great good luck," Matusek said yesterday, "I got to New York, threw the bulls (detectives) off, and sailed on the old Ethiopia for Glasgow. Steve Brodie, the best friend I ever had, was at the pier to wish me luck. For six months I lived honest in England by playing the races."

"And then?"

Matusek smiled reminiscently, and by a movement of his hand conveyed to his questioner that he again turned to picking pockets.

"I pushed through England and then worked on the Continent," he continued. "I got over much ground, and, though I was picked up several times, no one got wise to who I was. I served time in France, several bits in England, I met the police of Rome, and became acquainted with police methods in Cairo. In Germany, however, I got the shock of my life. They made me do five years for picking pockets, and all I got was 20,000 marks. It was awful. I would rather do twelve years here than five in a German prison.

"I was practically in solitary confinement for the first three years, and I used to recite verses and talk to myself to see whether I was going crazy. The first three years I wore a mask. For six months they did not allow me to wear many clothes. The food was awful, and once they rubbed it in by giving me ten days on bread and water for asking for a library book. Once I was lucky enough to get a book and I read it aloud for company. I thought I sure was crazy. That kind of treatment does not reform a man; it makes him thirst for revenge.

"My memory of English prisons is clouded by fourteen days I once spent on a cold floor with very little clothing on. In France they gave me fair treatment. I would not go through those five years in that Berlin prison for all the dishonest money in the world."

Matusek was arrested in March on suspicion of being implicated in a robbery at Crewe, England. Through thumb prints sent to Scotland Yard his identity was established. He fought extradition for some time, asserting that he was a British subject. He paid a tribute to the finger-print system, saying that it was the greatest thing in the world for catching criminals.

While in England Matusek married an Irish girl. They made their home in Liverpool. He said that his wife did not know his record, and with evident pride he told how she "stuck" to him when trouble came. He spoke as though there was injustice in giving a man twelve years for robbing a man in a bank, and pointed out that in Enkland one had to almost commit murder to get such a term.

"I am going to do my bit," he said. "I am never going to take another dishonest cent. I was 15 when I started as a pickpocket nineteen years ago. I fell into temptation and the game looked easy. I am heartily sorry that I ever began."

TO ARRANGE A QUIET FOURTH.

Mayor Appoints a Committee to Plan an Old-Fashioned Celebration.

Mayor Gaynor appointed yesterday a committee of citizens to arrange for an old-fashioned Fourth of July celebration in the city this year. The committee includes:

Jacob H. Schiff, banker.
Henry R. Towne, President of the Merchants' Association.
Gen. Charles F. Roe, N. G. N. Y.
Gen. George W. Wingate, President Public Schools Athletic League.
Luther H. Gulick, President Playgrounds Association of America.
James E. Sullivan, Secretary Amateur Athletic Union.
Jacob Riis.
Mrs. Isaac L. Rice, President Society for the Prevention of Unnecessary Noise.
Alderman Samuel Marx.
Howard Bradstreet, Secretary of Park and Playgrounds Association.
Leo F. Hanmer, Department of Child Hygiene, Russell Sage Foundation.
Nathan Straus.
Mrs. Clarence H. Mackay, Director Girls' Branch Public Schools Athletic League.
Dr. William H. Maxwell, Superintendent of Public Schools.
John H. McCooey, Kings County Democratic Committee.
Eugene A. Philbin, President Parks and Playgrounds Association of New York City.
William A. Brady, theatrical manager.
Morris Cukor, President Hungarian Relief Society.
Alexander E. Johnson, President of Swedish Chamber of Commerce.
Henry E. Gourd, President French Chamber of Commerce.
H. Cillis, President German Society.
Ambrose Schumak, President Austrian Society of New York.
Perley Morse, Republican Club.
Patrick J. Conway, Irish-American Athletic League.
Luigi Solari, President Italian Chamber of Commerce.
Joseph Vesely, President Bohemian Gymnastic Union.
Charles F. Murphy, leader of Tammany Hall.
Lloyd Griscom, New York County Republican Committee.
Mrs. Egerton L. Winthrop, Jr., President Girls' Branch Public Schools Athletic League.
Charles R. Lamb, Merchants' Association.
Marcus W. Marks, Merchants' Association.
Brig. Gen. Walter Howe, U. S. A.
Rear Admiral E. H. C. Leutze, U. S. N.
Edmund Wetmore, President of the Sons of the Revolution.
Gen. George B. Loud, G. A. R.
Edward J. Shalvey, Esteemed Loyal Knight, B. P. O. E.
Alexander Frankenstein, G. V. Chancellor Com. Knights of Pythias.
M. Samuel Stern, Grand Master, Independent Order of Free Sons of Israel.
Thomas I. Crane, Royal Arcanum.
W. P. Larkin, Knights of Columbus.
J. H. Burroughs, President Empire State Society of the Sons of the American Revolution.
Dr. William Edward Fitch, Order of Founders and Patriots.
William A. Johnston, editor.
A. H. Spencer, City Club.
Alderman Frank L. Dowling, Tammany leader of the board.
Alderman Tristam B. Johnson, Republican leader of the board.
John D. Rockefeller, Jr., Chamber of Commerce.
Robert Judson Kenworthy, Grand Master, F. & A. M.
William Berri, editor.
Herman A. Metz, ex-Controller.
Charles M. Higgins, financier.
Harry Walker, Odd Fellows of America.
Thomas B. Leahy, Building Trades Employers' Association.
John L. M. Allen.
Brig. Gen. George Moore Smith.
Brig. Gen. John G. Eddy.
Jacob Brenner, Kings County Republican Committee.

The committee will meet at the City Hall next Wednesday afternoon to organize and select committees. The agitation for a quiet Fourth started with Fire Commissioner Waldo's announcement that he would not issue permits for the sale at retail of fireworks in the city this year.

TRACING TRACTION FUNDS.

Accountant's Testimony Shows Large Sums Paid Lawyers by Third Avenue.

The continuation of Marvyn Scudder's testimony concerning the disposition of the proceeds of the $37,560,000 mortgage put on the Third Avenue Railroad in 1900 before the Public Service Commission yesterday developed that some of the vouchers which Mr. Scudder was unable to find in his search of the offices of the Morton Trust Company, the Metropolitan Street Railway, and the Third Avenue Railroad, were turned up by the Reorganization Committee as soon as Mr. Scudder's story of the unexplained millions came out on the witness stand. The commission's accountant was called in connection with the reorganization plan for the Third Avenue Road which the Bondholders' Committee of that property submitted last Fall.

The conclusion of Mr. Scudder's direct evidence yesterday left these contributions to Third Avenue history as a result of his examination of the $37,560,000 mortgage:

That upward of $6,000,000 had gone into "operating cash" of the Metropolitan Street Railway, lessee of the Third Avenue and trustee for some $11,000,000 of the bonds intended to be used for construction on the subsidiary companies of the Third Avenue system;

That about $9,000,000 went to take up notes issued prior to 1900 to buy stock of subsidiaries of the Third Avenue at prices much above the current quotations, as, for instance, $227.27 a share for the stock of the Union Railway and $200 a share for the stock of the Dry Dock, East Broadway & Battery;

That a matter of $5,000,000 went to take up notes issued prior to 1900 for purposes which Mr. Scudder was unable to trace from the books;

That hundreds of thousands of dollars went to pay lawyers' fees, Edward Lauterbach getting $385,000 in the settlement of two bills; the former firm of Mr. Guthrie himself, Seward, Guthrie & Steele, getting $50,000, and other lawyers amounts as follows: Stetson, Jennings & Russell, $10,000; Bowers & Sands, $10,201; Butler, Noman & Joline, $30,000; Hugh J. Grant, $25,000; Sheehan & Collin, $15,000, and L. E. Quigg, $2,500. Besides these fees it is already a matter of evidence before the Public Service Commission that the firm of Guthrie, Cravath & Henderson received $75,000 from the Metropolitan in 1902 in connection with the drawing of the lease to the New York City Railway.

In the first day of Mr. Scudder's testimony it developed that one payment of $185,000 to Edward Lauterbach was for services in connection with the 1900 Third Avenue mortgage, and particularly as to making arrangements for a syndicate with Kuhn, Loeb & Co. to underwrite the bonds. The largest single payment of this class appearing in yesterday's testimony was one of $200,000 to the late F. P. Olcott as Chairman of the 1900 Reorganization Committee of the Third Avenue Road, which managed the same operation for the bondholders in which Mr. Lauterbach was then engaged.

William M. Amory, Chairman of the Knickerbocker Committee of Third Avenue stockholders, who is opposing the bondholders' reorganization plan, has retained former Congressman Charles E. Littlefield to represent his committee.

TWO HURT BY RUNAWAY HORSE

Policeman's Arm and Boy's Leg Broken Before It Is Caught.

While being exercised by a small boy at Cherry Street, near Hamilton Street, yesterday evening, a heavy dray horse bolted toward Hamilton Street, dragging the boy after him. The boy, narrowly missing the horse's hoofs, let go after he had been dragged for nearly fifty yards.

Policeman McCarthy of the Madison Street Station saw the horse thundering down upon him, and leaped for the loose rein. He was yanked off his feet and dragged on his hands and knees for several yards. Then one of the horse's hoofs crushed his left leg, and he released his hold.

The horse dashed up Hamilton Street for half a block, when a dense crowd, rushing from stores on both sides of the street, formed a narrow lane to hem him in. The animal turned short, galloped back and forth between the people, kicking viciously at either side. As the crowd backed away, three-year-old Salvatore Primio, of 39 Hamilton Street, was left alone in the widening lane, with the frightened horse bearing down upon him.

The child was too frightened to move, but his cries attracted Thomas Bresha, a foreman of a nearby stable of the Street Cleaning Department. Bresha grabbed up the child with one arm, and with the other caught the bridle of the horse as it galloped past. His weight brought the horse to its haunches, but not before one hoof struck and shattered the boy's right knee.

Attendants from the stable rushed out and held the horse, while Bresha carried the boy to a nearby drugstore and called an ambulance from Gouverneur Hospital. There the boy and Policeman McCarthy were attended. The policeman was able later to go home.

LATEST CUSTOMS RULINGS.

Willow Baskets Must Pay 45 Per Cent. Under the Tariff of 1909.

The classification of willow baskets which was the cause of endless litigation during the life of the Dingley tariff, was the subject yesterday of a decision by the Board of United States General Appraisers construing the applicable paragraph of the tariff law of 1909.

The baskets in question were brought into this country by R. F. Downing & Co., acting as agents for the American handlers of the goods. The baskets were returned by the Collector at the rate of 45 per cent. under the provision in the new law for "manufactures of willow." The importers set up several alternative claims for lower duty, but the one relied upon chiefly was that the baskets should be allowed to enter at the rate of 35 per cent. under the provision for "baskets of wood," under Paragraph 214.

General Appraiser McClelland, who writes the decision for the board, says that the issue is narrowed down as to whether the baskets shall pay duty as "manufactures of wood," or as "baskets of wood." In overruling the protests the General Appraiser holds that the provision for manufactures of osier or willow in Paragraph 212, considered in the light of the Ollesheimer decision, and the action of Congress in revising Paragraph 206 of the act of 1897, is more specific as to baskets made of willow than the provision for "baskets of wood" in Paragraph 214. The protests are accordingly overruled.

The decision says that in framing Paragraph 212 Congress specifically eliminated osier or willow or all manufactures thereof from all other general or specific provisions for wood or manufactures thereof. "For tariff purposes willow is not wood," says the decision.

GUIDE FOR DINERS

Telephone Your Reservation.

LÜCHOW'S

108 to 114 EAST 14TH ST. (Tel. 1480 Stuyvesant).
FAMOUS GERMAN RESTAURANT,
A LA CARTE AND TABLE D'HOTE.
Music by THE VIENNA ARTIST ORCHESTRA.

Epicurean Headquarters. GOOD OLD OAK 23d St., 8th Av. Famous Table d'Hote Dinner. Smart Entertainment.

THE STANDARD FOR CHAMPAGNE QUALITY

POMMERY "Sec" and Brut

The Pictorial Section of Sunday's New York Times contains graphic illustrations of passing events in the realms of society, sport, adventure, politics, and art. Bound separately it is a splendid pictorial record of the time. The Sunday New York Times mailed anywhere in the United States for $2.50 a year.—Adv.

TRAVELERS' GUIDE—STEAMBOATS.

All-The-Way-by-Water

Metropolitan Line Between New York and BOSTON

An Unbroken Night's Rest from City to City Over the Most Fascinating Salt Water Route in the World.

On the Turbine Steel Steamships YALE & HARVARD

NEW YORK TO BOSTON $4.00. Through Tickets to Eastern Commercial Centres as well as to localities in America's Summer Playground, including Coast, Mountain, Island, and Lake Resorts of Maine, New Hampshire, New Brunswick, Nova Scotia, etc., etc., all routes.

SCHEDULE: Weekdays and Sundays, from New York, leave Pier 9, N. R., near foot of Rector St., at 4 P. M. Same daily schedule from India Wharf, Boston. Due either city 8 o'clock the following morning.

TICKETS AND STATEROOMS now on sale at Pier 9, North River; also at New York Transfer Co. and Principal Tourist and Ticket Offices throughout Greater New York. Through tickets on sale at nearly all Ticket Offices throughout the country. Address Gen'l Pass'r Agt., Pier 9, N. R., for Folders, Hotel Lists, etc.

METROPOLITAN STEAMSHIP COMPANY, Pier 9, N. R. Telephone, Cortlandt—1715.

FALL RIVER LINE

(Splendid Steamers—Splendid Service)

Suppose you spend Decoration Day in Boston?

Go over by the Fall River Line — the ocean trip will do you a whole lot of good.

Fall River Line steamers leave New York, Pier 19, North River, foot of Warren Street, at 5:30 P. M. Get you to Boston as early as 7 o'clock next morning—later if you like.

Fare to Boston $4

Telephone 5121 Cortlandt for information

City Ticket Office—171 Broadway

HUDSON RIVER BY DAYLIGHT

DAY LINE STEAMERS, DAILY, except Sunday, leave Brooklyn, Fulton St. (by Annex), 8; Desbrosses St., 8:40; W. 42d St., 9; W. 129th St., 9:20 A. M. Landing at Yonkers, West Point, Newburgh, Poughkeepsie, Kingston Point, Catskill, Hudson, and Albany. Easy connections North, East, and West. All through rail tickets between N. Y. and Albany accepted. Most delightful one-day outings to West Point, Newburgh, or Poughkeepsie, returning on down boat. Meals served at all hours. Music.

ALSO IDEAL DECORATION DAY OUTINGS

To WEST POINT, NEWBURGH, POUGHKEEPSIE, KINGSTON POINT and Return. By SUPERB NEW STR. "HENDRICK HUDSON." Leaving Desbrosses St. 9:40 A. M., W. 42d St. 10 A. M., West 129th St. 10:20 A. M., returning due 42d St. 9 P. M.

STEAMER MARY POWELL

Leaving Desbrosses St. at 1:45 P. M., W. 42d St. 2 P. M., W. 129th St. 2:20 P. M. daily, except Sunday, for Highland Falls, West Point, (returning by boat or rail,) Cornwall, Newburgh, New Hamburg, Milton, Poughkeepsie, Rondout, and Kingston. Orchestra.

HUDSON RIVER NIGHT LINES

The Popular Searchlight Route

PEOPLES LINE TO ALBANY

STR. ADIRONDACK or C. W. MORSE. Pier 32, N. R., foot Canal St., 6 P. M.; W. 129th St. 6:30 P. M., daily (Sunday included). From Albany daily (Sunday included), 8 P. M.

CITIZENS LINE TO TROY

New Strs. TROJAN or RENSSELAER, Pier 46, N. R., ft. West 10th St., 6 P. M. daily (Saturdays excepted). From Troy daily (Saturdays excepted), 7:30 P. M. Sunday steamer touches at Albany. Round trip $2.50 via both lines; 10 day limit.

Comfort, speed, safety; excellent cuisine and service. Direct rail connection at Albany and Troy for points North, East, and West; horses and automobiles carried at reasonable rates.

BY SEA TO MAINE

The Most Charming Short Sea Trip on the Atlantic Coast.

STEAMSHIPS NORTH LAND & NORTH STAR TO PORTLAND, MAINE.

Sailings Tuesday, Thursday, and Saturday, 5 P. M., from Pier 20, East River, N. Y. For full information and booklet apply to MAINE S. S. CO., 290 B'way, N. Y.

JOY LINE $2.40 TO BOSTON VIA BOAT & RAIL.

Providence Direct, $1.50 | Worcester, $2.40

Every week day, 5:30 P. M., Pier 19, East River.

EXCURSIONS AND TOURS.

DECORATION DAY

Up the Picturesque Hudson

To West Point, Newburgh, Poughkeepsie, Kingston Point and Return

BY SUPERB DAY LINE STEAMERS "HENDRICK HUDSON," "ROBERT FULTON," "ALBANY," AND "MARY POWELL."

Leaving Brooklyn by Annex, 8 A. M.; Desbrosses St. 8:40, 9:40 A. M., and 1:45 P. M.; West 42d St., 9:00, 10:00 A. M., and 2:00 P. M.; W. 129th St., 9:20, 10:20 A. M., and 2:20 P. M. Returning, due W. 42d St., 5:30 and 9:00 P. M. Orchestra on each boat.

CHARMING EXCURSIONS

Daily except Sunday. See Steamboat adv.

MORNING AND AFTERNOON CONCERTS.

EXCURSIONS

Lake Hopatcong, $1.00

EVERY SUNDAY and Decoration Day, May 30th. Leave W. 23d St. 8:50; Liberty St. 9:00 A. M.

Mauch Chunk, $1.50

NEXT SUNDAY, MAY 29TH, and Decoration Day, May 30th. Leave W. 23d St. 8:20; Liberty St. 8:30 A. M.

VIA NEW JERSEY CENTRAL

HARD COAL! NO SMOKE! COMFORT!

BERMUDA TOURS

Special Low Rates, 5 and 12 day trips. Transportation, hotels, and sightseeing, total cost $22.50 up. From New York every Wednesday. Send for details to MARSTERS TOURS, 31 West 30th St., New York.

CLARK'S TOURS TO EUROPE

offer best leadership and many special features; attractive itineraries at frequent departures. Fares $275 to $820; all expenses, including Passion Play. F. C. CLARK, Times Bldg., New York.

SIGHT SEEING YACHT

AROUND MANHATTAN ISLAND.

"Halcyon" daily from Statue of Liberty Pier, near South Ferry, at 10:30 A. M. and 2:30 P. M.

CALIFORNIA AND YELLOWSTONE PARK

Conducted Tour starts July 2. Itineraries ready. Frank Tourist Co., 398 Broadway, N.Y.

HOTELS AND RESTAURANTS.

Hour by boat and train from City.

TERRA-MARINE INN

ON THE BEACH, HUGUENOT PARK, S. I.

Rooms singly or en suite; reasonable rates; cuisine unsurpassed; dining room facing the Ocean; auto stages meet trains. Fine motoring, fishing, bathing, tennis courts, &c. Tel. 301-302 New Dorp. [illegible]

TRAVELERS' GUIDE—STEAMSHIPS. | TRAVELERS' GUIDE—STEAMSHIPS.

THE ROYAL MAIL STEAM PACKET COMPANY

SPEND YOUR VACATION IN BERMUDA $20 AND UP ROUND TRIP

The land of perpetual Spring, average temperature 70 degrees, 700 miles out in the Atlantic Ocean, in the pure sea breezes. GOLF, TENNIS, BOATING, BATHING, FISHING and CYCLING. LILIES and OLEANDERS now in full bloom.

Tours, 5 Days, $22.50 & up; 12 Days, $45.00 & up

TRANSPORTATION, MEALS, HOTEL, EXCURSIONS and DRIVES INCLUDED.

By magnificent 6,000 ton Ocean Liner "OROTAVA" Well known for steadiness at sea.

Sailing every Wednesday at 10 A. M., Pier 52, North River, N. Y. Wireless telegraphy and bilge keels. Orchestra, high class cuisine; electric fans in all staterooms.

JAMAICA—PANAMA—COLOMBIA—WEST INDIES

Thence to AZORES—CHERBOURG—SOUTHAMPTON.

Largest and Fastest Steamers—Wireless Telegraphy.

Oruba, May 28; Orotava, June 11; Magdalena, June 25; Clyde, July 9.

TOURS { Jamaica, $85.50; after June 15, $65. Panama (including Jamaica), $115.

EUROPE { Via West Indies, $250. returning by any N. Atlantic Line.

NORWAY { By New R. M. S. P. "AVON," 11,500 tons (twin screw). During June, July and August from England, $65.

SANDERSON & SON, 22 STATE ST., N. Y., G. P. & F. A.

INTERNATIONAL MERCANTILE MARINE LINES

From Piers 58, 59, 60, 61, and 62, North River, New York City.

American Line

Plymouth—Cherbourg—Southampton.

St. Paul....May 28, 10 AM | St. Louis.June 11
Philadelphia.June 4, 10 AM | New York.June 18

Atlantic Transport Line

London Direct.

Min'tonka.May 28, 9:30 AM | Min'waska.J'e 11
Mesaba......June 4, 3 PM | Min'polis.June 18

Red Star Line

Dover—Antwerp—Paris.

Kr'nland (Tu.).May 31, 9 AM | Vaderland.J'e 11
Finland....June 4, 11 AM | Lapl'd (nw).Je. 18

White Star Line

Queenstown — Holyhead — Liverpool.

Cedric........May 28, noon | Baltic....June 11
Arabic.......June 4, 9 AM | Celtic....June 18

Plymouth—Cherbourg—Southampton.

Adriatic.......June 1, noon | Oceanic...June 15
Teutonic..June 8, 9:30 AM | Majestic.June 22

Also Regular Sailings between N. Y. & BOSTON—MEDITERRANEAN.

All Steamers of the American Line, Atlantic Transport Line, Red Star Line, White Star Line Are Equipped with Wireless Telegraph, Submarine Signalling Apparatus, Etc.

Our Travelers' Checks Good Everywhere.

PASSENGER OFFICES, 9 BROADWAY AND PIER 62, N. R., (WEST 23D ST.,) N. Y.

DECORATION DAY EXCURSION

AFFORDING PLEASURE AND REST.

OLD DOMINION LINE

will operate a special steamer, "JAMESTOWN," leaving New York Saturday morning at 10.00 A. M., arriving at Old Point Sunday morning, 9 A. M.

Leave Old Point Monday evening, 5 P. M., arrive in New York Tuesday evening, 3.30 P. M.

Tickets, including meals and stateroom berth on Old Dominion steamer and hotel accommodations at the Palatial Hotel Chamberlin, $18.00.

Other attractive Short Sea trips to Richmond, Washington or Baltimore, $15.00.

The only direct line to Old Point and Norfolk without change. Steamers are equipped with the United Wireless Telegraph System.

Hot or Cold Sea Water Baths Can Be Procured on Steamer Without Charge.

Tickets and stateroom reservations, Pier 25, North River, foot of North Moore St., New York.

Telephone 3900 Franklin.

W. L. WOODROW, Traffic Manager. J. J. BROWN, General Passenger Agent.

Kronprinz Wilhelm

Sails May 31 for LONDON—PARIS—BREMEN

North German Lloyd

Wireless and Submarine Signals.

Express Sailings. To London, Paris, Bremen. Tuesdays, 10 A.M.

Plymouth, Cherbourg, Bremen.

Kronp. Wilhelm...May 31
K. Wilhelm II......June 7
K. Wm. der Grosse.June 14
Kronp. Cecilie.....June 21

Twin-Screw Sailings. Thurs'ys, 10 A.M.

P. Fried'h Wm.May 26
P. Alice.......June 2
G. Wash., (new).June 9
Bremen.........June 16

To Gibraltar, Naples, and Genoa.

Sailings Sat'dys 11 A. M.

Barbarossa.........May 28
Berlin (new).........June 4
Fried'h der Grosse..June 11
Koenig Albert......June 18

Independent Around-the-World Tours. Travelers checks good all over the world.

OELRICHS & CO., General Agents, 5 Broadway, New York

S. S. DEUTSCHLAND 16,500 TONS Special Sailing May 28, at 9 A.M. 6 Days to London & Paris. 7 Days to Hamburg.

HAMBURG-AMERICAN LINE

All Modern Safety Devices (Wireless, &c.)

LONDON, PARIS, HAMBURG.

†Unexcelled Ritz-Carlton a la Carte Restaurant. Gymnasium, Elec. Baths, Elevator, Palm Garden.

D'tschland..May 28, 9 AM | *Pres. Grant........June 8
*Pres. Lincoln....June 1 | *Cincinnati........June 11
Oceana...........June 2 | §Pennsylvania......June 15
†Amerika.........June 4 | *Cleveland.........June 18

§Hamburg direct. *New.

ITALY VIA GIBRALTAR, NAPLES and GENOA.

S. S. MOLTKE..........May 31, 11 A. M.
S. S. BATAVIA.........June 14
S. S. HAMBURG.........June 21

1911 ORIENT CRUISE By S. S. Cincinnati, JAN. 28, 1911.

TRAVELLERS' CHECKS ISSUED.

Tourist Dept. for Trips Everywhere.

Hamburg-American Line, 45 Broadway, N. Y.

Clyde Line General Offices, Pier 36 North River.

To CHARLESTON, S. C., and JACKSONVILLE, Fla.

From Pier 36 North River, at 1 P. M.

Mohawk..Fri., May 27 | Apache.Tues., May 31
Comanche.Sat., May 28 | Iroquois.Wed., June 1

Mallory Line General Offices, Pier 36 North River

From Pier 45 North River, 1 P. M.

GALVESTON SERVICE.

S. S. Concho..................Sat., May 28th
S. S. Denver..................Sat., June 4th

KEY WEST, TAMPA AND MOBILE.

S. S. SABINE...............Wed., June 1st

ATLANTIC, GULF & WEST INDIES STEAMSHIP LINES

Clyde, Mallory, Porto Rico and Ward Lines.

CITY TICKET OFFICE, ALL LINES, 290 Broadway, New York City

YOU CAN HAVE REST—COMFORT—NEW SCENES By taking a 15 DAY TRIP TO JAMAICA AND Return FOR ONLY $77.

Including hotel accommodations in Jamaica and superior stateroom, with meals, on large and popular "PRINZ" STEAMERS (5,000 tons), leaving alternate Saturdays.

11 Days Ocean Trip—5 Days on Shore

Write for Detailed Itinerary of this and longer trips.

ATLAS SERVICE. HAMBURG-AMERICAN LINE 41-45 B'way, N. Y.

June, a delightful month for the

12 DAY VACATION CRUISE $60.00 UP

Berth and Meals Included (First Cabin)

To Halifax, N. S., and St. John's, N. F.

by the large steamers Borau and Florizel; sail every Saturday; Marconi Wireless, Bilge Keels.

RED CROSS LINE

Take this trip to the land of Evangeline and wonderful Newfoundland. Eight days at sea—four days in port—you may live on the steamer all the time—stopover allowed if desired. Send for Illustrated Pamphlet D. All tourist agencies, or

BOWRING & CO., 17 State Street, N.Y.

CUNARD LINE

Piers 54 and 56 North River, foot of 14th St. OFFICES 21-24 State St., opposite the Battery.

LUSITANIA—MAURETANIA

Largest, Fastest, Finest Steamers Afloat.

New York to London Direct VIA FISHGUARD,

The most expeditious route. Quickest also to

PARIS—BERLIN—VIENNA

Leave New York Wednesdays, 9 A. M.

MONDAY IN LONDON TUESDAY IN PARIS

Wireless Telegraph. Submarine Signals.

*Carmania.May 28, 10 AM | *Caronia..June 11, 10 AM
Mauretania.......June 1 | *Campania.June 15, 9 AM
Lusitania..........June 8 | Mauretania..........June 22

*Will call at Queenstown and Fishguard.

HUNGARIAN-AMERICAN SERVICE.

To Fiume via Gibraltar, Naples, Trieste.

Pannonia....June 2, noon | †Carpathia..........July 7
§Ultonia....June 16, noon | Pannonia..........July 19

†Calls at Genoa. §Carries 2d and 3d class only.

Travellers' checks issued—good everywhere.

Particulars of Services, Rates, Sailings, and other information will be supplied on application.

United Fruit Company Steamship Service

Superior freight and passenger steamers sail Thursdays, 12 noon, Pier 15, East River, (ft. Fulton St.) To

KINGSTON, JAMAICA, COLON, PANAMA, SANTA MARTA, COLOMBIA,

Pacific Coast points, Central and South America. Stateroom reservation and information.

17 Battery Place. Telephone 1025 Rector.

Or any Steamship Agency.

Additional Weekly Sailings from Boston, Philadelphia, Baltimore and New Orleans.

BRAZIL and All Argentine Ports

by the Large, New and Fast Passenger Steamers of the LAMPORT & HOLT LINE

Sailing from New York 6th and 20th each month,

16 DAYS TO RIO JANEIRO

23 DAYS TO BUENOS AYRES

For rates, etc., apply local ticket Agents, or

BUSK & DANIELS, General Agents 301 Produce Exchange, New York

OLD DOMINION LINE.

DAILY SERVICE.

For Old Point Comfort, Norfolk, Portsmouth, Pinner's Point, and Newport News, Va., connecting for Petersburg, Richmond, Washington, D. C., and the entire South and West.

Freight and Passenger Steamers sail from Pier 25, N. R., foot of North Moore St., every week day at 3 P. M.

W. L. WOODROW, Traffic Manager.

TRAVELERS' GUIDE—STEAMBOATS.

$1 MANHATTAN LINE to Albany

ROUND TRIP $1.50. Good 10 Days. ORCHESTRA.

Horses and Automobiles at reasonable rates. Leave foot W. Houston St. 5:30 P. M., foot W. 129th St. 6:00 P. M. daily. Telephone 9226 Spring.

Special Week End Excursion for Decoration Day To All Catskill Mt. Resorts.

CATSKILL EVENING LINE

Steamers leave Pier 43, N. R., ft. Christopher St. WEEK DAYS at 6 P. M. Catskill-Hudson Coxsackie. Phone 1098 Spring

Central Hudson Line.

For Newburgh, Poughkeepsie and Kingston week days 4 P. M. For Newburgh and intermediate landings week days 5 P. M. Sundays 9 A. M.

HARTFORD LINE

From New Pier 19, East River, foot of Peck Slip, daily except Sunday, at 5 P. M., for Connecticut River landings. Write for illustrated folder.

FRENCH LINE

Compagnie Générale Transatlantique

Direct Line to Havre—Paris (France).

Sailing every Thursday, 10 A. M. from Pier 57, North River, foot West 15th St.

*La Touraine..May 26 | *La Provence..June 16
*La Lorraine..June 2 | *La Lorraine..June 23
*La Savoie....June 9 | *La Savoie....June 30

*Twin screw steamers.

SPECIAL SATURDAY SAILING.

One class (II) Cabin Passengers only.

*Chicago..................May 28

GENERAL AGENCY, 19 State Street, N. Y.

FOR FORTRESS MONROE,

(Old Point Comfort,) Norfolk, and Portsmouth, Va., via Baltimore and the BALTIMORE STEAM PACKET COMPANY, (Old Bay Line).

Leave Baltimore every week day at 6:30 P. M. Finest steamers South of New York. Equipped with wireless telegraphy. All the delicacies of the Chesapeake. Delicious meals. Refreshing night's rest. Through tickets at principal railroad ticket offices. Staterooms engaged at S. A. L. Ry. Office, 1,183 B'way.

RUSSIAN-AMERICAN LINE

$50 to Rotterdam 8½ days

$60 to Libau 11½ days

S. S. Birma.June 1, 2 PM | S. S. Lituania.Je. 15, 2 PM
S. S. Russia.Je. 29, 2 PM | S. S. Estonia.Jy. 13, 2 PM
S. S. Birma.................July 27, 2 P. M.

Promenade Deck, Wireless Telegraphy, &c., &c. For further information write or apply to A. E. Johnson & Co., Gen. Pass. Agents, 27 Broadway, New York.

ANCHOR LINE

GLASGOW via LONDONDERRY

Columbia..May 28, 10 A. M. | California.June 11, 10 AM
Caledonia..June 4, 3 P. M. | Furnessia..June 18, 3 PM

FIRST CABIN, $67.50 AND $72.50.
SECOND CABIN, $45 AND $47.50.
THIRD CLASS, $28.75 AND $30.

HENDERSON BROTHERS, 17-19 Broadway.

ITALIAN LINES

*NAVIGAZIONE GENERALE ITALIANA.
†LA VELOCE, (Fast Italian Line.)
¶ITALIA Societa di Navigazione a Vapore

TO NAPLES AND GENOA DIRECT.

*D. D'Aosta.May 28, 11 AM | †Europa..........June 7
¶Ancona...June 1, 11 AM | *D. D. Genova....June 11

All large new Twin Screw Steamers.

HARTFIELD, SOLARI & CO., 21 State St., N. Y.

$55.00 TO EUROPE

New York to Rotterdam.

EXCELLENT CABIN ACCOMMODATION.

Campania......June 9 | Volturno.........July 7
Uranium.......June 23 | Campania.........July 21

URANIUM S. S. CO., 17 B'way, N. Y., 1st floor, (Rear.)

Shipping and Mails.

Miniature Almanac for To-day.

Sun rises..4:38 | Sun sets..7:19 | Moon rises..9:03

TIDES TO-DAY.

	High Water. A.M.	High Water. P.M.	Low Water. A.M.	Low Water. P.M.
Sandy Hook	8:50	9:09	2:59	2:33
Governors Island	9:01	9:25	3:36	3:10
Hell Gate	10:51	11:15	5:11	4:45

Arrived—Wednesday, May 25.

SS Carmania, Liverpool, May 17.
SS Havana, Havana, May 22.
SS Oruba, Kingston, May 21.
SS Olinda, Nipe, May 20.
SS Wilster, Cienfuegos, May 9.
SS Princess Anne, Norfolk, May 24.
SS Nordkap, Baltimore, May 24.
SS El Dorado, Galveston, May 10.
SS Brookwood, Rio Janeiro, April 25.
SS Minnesota, Port Antonio, May 20.
SS Bornu, Halifax, May 23.
SS Pawnee, Philadelphia, May 24.

Outgoing Steamships.

SAIL TO-DAY.

	Mails Close.	Vessels Sail.
P. Friedrich Wilhelm, Bremen	6:30 A.M.	10:00 A.M.
Touraine, Havre	7:00 A.M.	10:00 A.M.
Principe di Piemonte, Argentina	9:00 A.M.	12:00 M.
Hellig Olav, Copenhagen	———	2:00 P.M.
San Giovanni, Naples	———	12:00 M.
Esperanza, Havana	9:00 A.M.	12:00 M.
Zacapa, Jamaica	9:30 A.M.	12:00 M.
City of Columbus, Savannah	———	3:00 P.M.

SAIL TO-MORROW.

	Mails Close.	Vessels Sail.
Bornu, Newfoundland	7:30 A.M.	———
Prinz Sigismund, Inagua	11:00 A.M.	2:00 P.M.
Tocantins, Pernambuco	11:00 A.M.	2:00 P.M.
Bayamo, Tampico	———	12:00 M.
Mohawk, Jacksonville	———	1:00 P.M.

SAIL SATURDAY.

	Mails Close.	Vessels Sail.
Deutschland, Hamburg	5:30 A.M.	9:00 A.M.
St. Paul, Southampton	6:30 A.M.	10:00 A.M.
Carmania, Liverpool	6:30 A.M.	10:00 A.M.
Cedric, Liverpool	8:30 A.M.	12:00 M.
Duca d'Aosta, Naples	———	———
Minnetonka, London	———	9:30 A.M.
Columbia, Glasgow	———	10:00 A.M.
Barbarossa, Naples	———	11:00 A.M.
Niagara, Havre	———	10:00 A.M.
Maracaibo, Curacao	8:30 A.M.	12:00 M.
Coamo, Porto Rico	9:00 A.M.	12:00 M.
Sibiria, Haiti	9:00 A.M.	12:00 M.
Havana, Havana	10:00 A.M.	1:00 P.M.
Crown of Grenada, Grenada	10:00 A.M.	1:00 P.M.
Horatius, Argentina	10:00 A.M.	1:00 P.M.
Oruba, Jamaica	12:30 P.M.	3:00 P.M.
Comanche, Jacksonville	———	1:00 P.M.
Concho, Galveston	———	1:00 P.M.
City of Savannah, Savannah	———	3:00 P.M.

Supplementary mails at double postage rates are open on the piers of the American, English, French, and German transatlantic lines until within ten minutes of the hour of sailing.

Incoming Steamships.

DUE TO-DAY.

Seminole	Turk's Island	May 18
Clara	Palermo	May 13
Adriatic	Southampton	May 18
Indrawadi	Gibraltar	May 11
San Marcos	Galveston	May 19
President Lincoln	Hamburg	May 17
Mauretania	Liverpool	May 21
Pannonia	Gibraltar	May 15
Mendoza	Naples	May 13
Proteus	New Orleans	May 21

DUE TO-MORROW.

Almirante	Kingston	May 22
Mexico	Havana	May 23
El Norte	Galveston	May 20
Madonna	Naples	May 14
Inca	Huelva	May 8
Monterey	Tampico	May 20
City of Savannah	Savannah	May 24

DUE SATURDAY.

Philadelphia	Southampton	May 21
Amerika	Hamburg	May 19
St. Laurent	Corunna	May 16
Prins Willem III	Haiti	May 23
Sabine	Key West	May 24

By Marconi Wireless.

SS Mauretania, incoming from Liverpool, was reported 865 miles east of Sandy Hook at 11 A. M. yesterday; due at her pier, if not delayed, to-night or Friday morning.

SS Adriatic, incoming from Southampton, was reported 313 miles east of Sandy Hook at 11 A. M. yesterday; due at her pier, if not delayed, this morning.

SS Amerika, incoming from Hamburg, was reported 1,170 miles east of Sandy Hook at 3 P. M. yesterday; due at her pier, if not delayed, Saturday afternoon.

SS Lorraine, incoming from Havre, was reported 1,125 miles east of Sandy Hook at 10 A. M. yesterday; due at her pier, if not delayed, Saturday morning.

SS Mendoza, incoming from Naples, was reported 323 miles east of Sandy Hook at 2 P. M. yesterday; due at her pier, if not delayed, this afternoon.

SS President Lincoln, incoming from Hamburg, was reported 324 miles east of Sandy Hook at noon yesterday; due at her pier, if not delayed, this afternoon.

SS Caledonia, incoming from Glasgow, was reported 1,286 miles east of Sandy Hook at 7:30 P. M. yesterday; due at her pier, if not delayed, about noon Sunday.

By United Wireless.

SS Mexico, Havana, 695 m. S. of Scotland Lightship 8 P. M., 25th.

SS Denver, Galveston, 1,756 m. S. of Scotland Lightship 8 P. M., 25th.

Foreign Ports.

Arrived.

SS Provence, at Havre, May 25.
SS Oceanic, at Southampton, May 25.
SS Duca degli Abruzzi, at Naples, May 25.
SS Kennebec, at Port Said, May 25.
SS Polycarp, at Natal, Brazil, May 21.
SS Korona, at St. Thomas, May 25.

Sailed.

SS Kaiser Wilhelm II., from Cherbourg, May 25.
SS Magdalena, from Southampton, May 25.
SS Teutonic, from Southampton, May 25.
SS Prinz August Wilhelm, from Colon, May 24.
SS Clement, from Barbados, May 23.
SS Italia, from Palermo, May 20.

Passed.

SS Caroline, New York for Havre, passed the Lizard.
SS Noordam, New York for Boulogne, passed Brow Head.
SS Phoebus, New York for ———, passed Scilly.

Pacific Steamships.

Destination and Steamer.	Mails Close in New York.
Hawaii, Japan, Korea, China, and Philippine Islands, (via San Francisco)—Tenyo Maru	May 26 6:30 P.M.
Japan, Korea, and China, (specially addressed only,) (via Seattle)—Aymeric	May 26 6:30 P.M.
Guam and Philippine Islands, (via San Francisco)—U. S. Transport	June 1 6:30 P.M.

For Latest Arrivals See Page 1.

THE WEATHER.

WASHINGTON, May 25.—The Eastern rain area is drifting slowly into the Atlantic Ocean, although its Western limits during the past twenty-four hours extend into the lake region and the Ohio Valley.

Over the central valleys, the upper lake region, and the plains States the weather was fair. The weather in the Atlantic States will clear Thursday and be fair Friday.

There is no immediate prospect of warm weather, although it will be somewhat warmer by Friday in the central valleys.

Winds along the New England Coast will be moderate west; Middle Atlantic Coast, light to moderate west to northwest; South Atlantic Coast, light to moderate southwest to west.

Steamships departing Thursday for European ports will have moderate west winds with clearing weather to the Grand Banks.

FORECAST FOR TO-DAY AND FRIDAY.

Eastern New York—Clearing Thursday. Friday, fair; light to moderate southwest to northwest winds.

New Jersey—Clearing Thursday. Friday, fair; light to moderate northwest winds.

New England—Showers in north, clearing in south portion Thursday. Friday, fair; light to moderate west winds.

Eastern Pennsylvania—Partly cloudy Thursday. Friday, fair; light northwest winds.

The temperature record for the twenty-four hours ended at midnight, taken from the thermometer at the local office of the United States Weather Bureau, is as follows:

	1909.	1910.		1909.	1910.
3 A. M.	59	64	4 P. M.	73	71
6 A. M.	59	65	6 P. M.	66	68
9 A. M.	62	69	9 P. M.	62	64
12 M.	69	69	12 P. M.	59	63

This thermometer is 108 feet above the street level. The average temperature yesterday was 67; for the corresponding date last year it was 66; average on the corresponding date for the last thirty-three years, 62.

The temperature at 8 A. M. yesterday was 68; at 8 P. M. it was 64. Maximum temperature, 71 degrees at 2:30 P. M.; minimum, 63 degrees at 10 P. M. Humidity, 83 per cent. at 8 A. M.; 91 per cent. at 8 P. M.

Country Board for Exacting People

BOARDING houses in the country to suit the most fastidious are advertised on the Want Page. Consult it.

The New York Times

"All the News That's Fit to Print."

PUBLISHED EVERY DAY IN THE YEAR BY THE NEW YORK TIMES COMPANY. Adolph S. Ochs, Pres't & Tr. B. C. Franck, Sec'y. Address all communications THE NEW YORK TIMES.

Publication Office.....Times Square
Downtown.....15 Beekman Street
Wall Street.....80 Broadway
WASHINGTON.....Washington Post Building
PHILADELPHIA.....Public Ledger Building
CHICAGO.....150 Michigan Ave.
LONDON.....67 Fleet St., E. C.
PARIS.....38 Rue du Sentier
BERLIN.....60 Friedrichstrasse

ONE CENT Greater New York, Jersey City, Newark. Elsewhere, Two Cents. Five Cents Sunday.

Subscription Rates—By Mail, Postage Paid.
DAILY AND SUNDAY, per Week.....$0.17
DAILY AND SUNDAY, per Month..... 0.75
DAILY AND SUNDAY, per Year..... 8.50
DAILY, per Week..... 0.12
DAILY, per Month..... 0.50
DAILY, per Year..... 6.00
SUNDAY, with Pictorial Section, per Year. 2.50
THE NEW YORK TIMES SATURDAY REVIEW, per Year, (to Canada $1.50).. 1.00
TIMES WEEKLY FINANCIAL REVIEW, per Year, (to Canada $1.50)..... 1.00
To Foreign Addresses—Daily and Sunday, $1.95 per month. Daily, $1.35 per month.

Entered as second-class mail matter.

NEW YORK, THURSDAY, MAY 26, 1910.

Readers of The New York Times may have Daily and Sunday Editions mailed to them in any part of Country at rate of 75c. per month, Daily Edition, 50c. per month. Orders may be sent through newsdealers or directly to Publication Office.

MR. TAFT'S OPPORTUNITY.

No one can deny that the tariff policy of the Republican Party is on trial before the country, and we trust it is not disrespectful to speak of Messrs. PAYNE, DALZELL, and their associates as attorneys for the defense. As such they have been guilty of gross impropriety and also of folly in trying to suppress evidence and prevent a fair trial. This they have done in their treatment of the appropriation to enable the President to investigate the difference in cost of manufactures at home and abroad as a test of the soundness or unsoundness of the duties under the Payne law.

They have been tricky about it too. When the President asked for the money a clause was drawn up and submitted to him, which he liked, and naturally, since it granted not only the money but specific authority to do what he had said that he wished to do with the money. But when the clause came up in the House it was objected, as its authors and apparent sponsors must have known it would be, that it was in the nature of new legislation, and was therefore not in order as an amendment to an appropriation bill. When the point was raised, the amendment was ruled out. Then another amendment was devised which grants the money "to secure information to assist him [the President] in the discharge of the duties imposed on him by the tariff law," "including such investigation of the cost of commodities covering the cost of material, fabrication, and every other element of such cost of production as is authorized by such tariff act, including the employment of such persons as may be required for these purposes."

Practically this amounts to giving the President money to aid him in the discharge of duties nowhere mentioned or contemplated in any legislation. Certainly they are not contemplated in the tariff act, nor are they in any even indirect way therein mentioned. But this calculated vagueness need not disturb the President in deciding what to do with the money. On the contrary, he has already announced what he intends to do with it. When he asked for the appropriation he did not ask for any new authority. He said in his message of March 28:

> An examination of the law and an understanding of the nature of the facts which should be considered in discharging the functions imposed upon the Executive show that I have the power to direct the Tariff Board to make a comprehensive glossary and encyclopedia of the terms used and articles embraced in the tariff law and to secure information as to the cost of production of such goods in this country and the cost of their prduction in foreign countries.

With this message he submitted a report from Prof. EMERY, Chairman of the Tariff Board, explaining that $75,000 would be needed for the present force, $25,000 for two permanent accounting experts, and $150,000 for special agents for expert investigations. We have no doubt that the money appropriated by Congress will be used substantially in the manner prescribed by the President. It is a good opportunity to get at facts now utterly beyond all ordinary inquiry. That these facts will be "of such a character as to show generally that the rates of duties imposed by the present tariff law are excessive under the principles of protection as described in the platform of the successful party at the late elections," is extremely probable. Then—"it will perhaps take two or three years"—it will become the duty of the President to urge reduction.

THE GRAFT INQUEST.

MR. WADSWORTH, the Speaker of the Assembly, has his way. The Senate accepts the emasculated plan for a legislative investigation of political corruption, which practically provides for a committee required to do nothing and permitted to do as little as they choose. Under this plan there will be five Republicans, three from the Assembly and two from the Senate, who will have the control of the committee.

They are forbidden to entertain any charges or statements not sworn to, and all persons involved in any inquiry the committee may undertake may be represented by counsel and examine and cross-examine witnesses, make objections and appeals, move adjournments and delays, and employ all the technicalities of the profession, or tricks of the trade, to use up the time of the committee and prevent serious action. There is not the slightest injustice in saying that this plan is admirably adapted to defeat any adequate and effective exposure of corruption, and it is not unreasonable to infer that such was its purpose. If Mr. WADSWORTH should start a fox hunt by stuffing his hounds' nostrils with cotton and hobbling the horses, he would not be deemed very keen to trail and catch his fox.

We remind him and the other Republican leaders, as they have already been reminded on the floor of the Senate, that the people of New York will not be fooled by this device. They know that corruption exists. Flagrant instances of it have been fully proved. Two State Senators have been driven into private life in consequence. A party boss, an intimate associate of Mr. WADSWORTH and his group, has been overwhelmingly defeated for Congress in a strong Republican district by the scandal already unearthed. Its people will demand of the committee, not to report whether corruption has prevailed—that is already determined—but to find who is guilty. The bosses have made the proceedings of the committee those of a trial instead of a fair and searching inquiry. A trial it will be, but the bosses will be the accused and the people will render the verdict and pronounce the sentence.

CLEOPATRA'S NOSE.

PASCAL observed that "if the nose of CLEOPATRA had been shorter the whole face of the earth would have been changed." Also, if it had been longer. Likewise, if COLBERT had been LOUIS XIV.'s War Minister, and LOUVOIS the head of his building department, the history of France would have been different. So would the history of South America if SIMON BOLIVAR had been born in Vermont. This potential emergence of things that might have happened out of things that never did happen is relevant to Senator DEPEW'S affirmation on his personal knowledge that "if" Spain could have been assured in advance of the acceptance of the proposition, she "was prepared to abandon Cuba and Porto Rico," and there would have been no war with Spain in 1898.

The trouble with this footnote to history is that it is in flat contradiction with the recorded facts. The best offer President MCKINLEY could get from Spain was to provide a sort of home rule for Cuba, together with the promise that the Madrid Government would set about "preparing" peace. This was hardly the shadow, certainly it was not the substance, of what we were compelled to demand. Accordingly President MCKINLEY said in his message of April 11:

> With this last overture in the direction of immediate peace and its disappointing reception by Spain, the Executive was brought to the end of his effort.

The President therefore asked of Congress authority to take measures to secure "the full and final termination of hostilities between the Government of Spain and the people of Cuba." The war in Cuba could be stopped—and the American people altogether approved the declaration of their President that it must stop—only by the withdrawal of Spain from this hemisphere. It is foolish for Senator DEPEW to say that Spain was ready to withdraw from this hemisphere "if" she could be assured in advance that her offer would be accepted for the assumption, the suspicion, even, that such an offer would have been declined would be preposterous. President MCKINLEY and the American people would have instantly grasped so favorable an opportunity of putting an end to the troubles of Cuba.

Senator DEPEW'S personal knowledge of these matters is of a piece with his personal knowledge that Lord SALISBURY, but for the pacific influence of Queen VICTORIA, would have gone to war with this country over President CLEVELAND'S Venezuela message.

THE CITY MAKES A PROFIT.

In the process of building the city's subway loop through Centre Street it was necessary to acquire more land than was needed permanently, and on Tuesday the surplus was offered at auction. Unusual interest attached to the sale for several reasons. It was the first practical application here of the German plan of condemning more land than required for such works, and selling the unneeded part for the profit of the city; and it was the first case of the city selling land subject to a subway easement. The city's upset price was $870,000, and the land brought $586,000. The profit is considerable, and is especially important since the city has more of the same sort of property to sell.

This is as pleasing as surprising. Even hypercriticism can suggest no drawback except that the success of this first venture may entice us into others on a larger scale, and from which the exit may be less pleasing. Not only rapid transit enterprises may be affected by this precedent. Such projects as the Fifth Avenue improvement now prominently before the public are made both more practicable and enticing—and more dangerous. Proverbially the "tenderfoot" is lucky at cards or speculation, and first winnings are always dangerous through the appetite which they stimulate. The vista which opens is attractive, but must be regarded soberly.

This new departure was made under this administration without the least fuss, although the reformers had long been advocating such an experiment. One of the first proposals of the Socialist Mayor of Milwaukee was to undertake real estate speculations with city money. Inasmuch as he had been a patternmaker, with no real estate experience so far as is publicly known, the Treasury of Milwaukee seemed in danger. There is nothing in an election to give capacity for such ventures, and a mere desire to make money for the city, with the best and most honest intention possible, is no suitable qualification. Under such conditions as have hitherto surrounded condemnation proceedings on the part of this city any such project has seemed like inviting a fate suited to appall the hardiest reformer.

IN THE NAME OF HUMANITY.

The Presbyterians of the United States, as of the old country, are conservative and cautious. They have special compunctions as to the scope of their utterances on any subject connected even remotely with the contentious questions of public affairs. It is the more significant, therefore, that their General Assembly now in session at Atlantic City should have adopted by a unanimous vote the following resolution:

> In the name of humanity, and in the name of Him who pitied the persecuted, the General Assembly of the Presbyterian Church of the United States of America lifts its voice in protest against the wrongs inflicted upon the Jewish people of Russia, which are an offense to the conscience of Christendom. Especially does it protest against the recent edict commanding the expulsion of the Jews in Kieff. At the same time, the Assembly desires to express its Christian sympathy with the cruel suffering of the race from which, according to the flesh, Christ came.

There are acts done by governmental authority within limited National jurisdiction which by their nature and effect challenge the attention of other nations, and the treatment of the Jews by the Russian Government in both the motive of it and the temper in which it is enforced is one of these. Even our Government, which is particularly prudent in such things, has found occasion for the expression of the general sentiment as to such matters. Russia cannot ignore or offend that sentiment persistently without loss of reputation and respect, and such utterances as these show how profoundly the most intelligent, charitable, and serious classes in all enlightened countries are moved by the facts.

IMMIGRANTS' SAVINGS.

Through a bill molded by Gov. HUGHES'S Commission on Immigration, by State Controller CLARK WILLIAMS, by the Governor personally, and by Senator SULLIVAN and Assemblyman FOLEY, a remedy will become effective on Sept. 1 next for the frauds practiced on incoming and outgoing aliens by private bankers in this city.

The existence in large numbers of these irregular, unlicensed bankers is due to the character of present immigration. There are few English-speaking immigrants now. The incoming Italians, Hungarians, Jews, Poles, Russians, Croatians, Slovaks, Greeks, and Syrians trust the private bankers not only with their deposits of cash, but with all their business that must be transacted in an unknown tongue. The banker transmits their money to Europe, maintains a private post office, negotiates for steamship tickets, acts as lawyer and notary, secures citizenship papers, obtains employment and lodgings, is interpreter, arbitrator, and custodian of the important effects and interests of his ignorant and helpless clients. He is, of course, under great temptation to defraud and embezzle. Although the Legislature in 1907 passed a law requiring that the bankers be bonded to the amount of $15,000, only 20 per cent. complied with this provision, and these continued to "fail" for sums in excess of the bond. In the first year of its enforcement one banker "failed" with obligations outstanding in the sum of $600,000, and a million and a half was practically filched during that year from poor depositors.

The Foley law requires of private bankers a deposit in cash or securities of $10,000, and the giving of a bond of from $10,000 to $50,000, fixed by the State Controller in proportion to the amount of business done. Systematic reports are to be made by each banker to the Controller; he is compelled to transmit moneys received within five days of their receipt, and in other ways the supervision by the Controller over his business is made complete. The new law will make an end, it is hoped, of the betrayals of trust, and it should establish in out alien population a feeling of confidence in our institutions that is greatly to be desired. Credit is especially due for the passage of this measure to the exhaustive investigation by the Governor's committeee, headed by Mr. LOUIS MARSHALL.

THE ULTRA-MICROSCOPE.

By means of a horizontal air condenser, between the plates of which a minute drop of oil or mercury is blown through an atomizer, as published yesterday by Prof. ROBERT A. MILLIKEN of Chicago University, he has isolated an individual ion or electrical atom, which represents the final division of matter. The droplet catches the ion, produced in the space between the plates by X rays or by radium, and, by means of the most delicate of instruments, its speed under the influence of an electrical "field" is measured. New ions are caught and added, made luminous by passing the light from an arc-lamp through a condenser so as to transform it into a "superlatively intense but superlatively minute beam," and upon the illuminated area are brought to bear the powers of a good microscope. Thereupon these the ions are visible, in particles which are "as small as the stars are distant."

In Harper's Magazine for June, Prof. ROBERT KENNEDY DUNCAN explains the whole process, as presented by Prof. RUTHERFORD in Volume 81 of the Proceedings of the Royal Society. Prof. RUTHERFORD succeeded in measuring the force of each individual ion by means of a detecting arrangement connected with an electrometer, which actually counted the atoms as they jumped into a minute air-chamber. Prof. MILLIKEN says that he has added to the achievements of PERRIN and RUTHERFORD by segregating an ion so that it can be kept indefinitely—an hour or longer—under observation, and that by this perfected process he has demonstrated it to be a genuine particle of matter; that its aggregations or molecules are in constant motion, and in motion in a certain order of energy that agrees with the a priori computations based upon the kinetic theory.

So, as it appears, life is a "fitful fever" down to the ultimate composition of matter through which it becomes manifest.

TOPICS OF THE TIMES.

Hotels and Their Construction.

With the burning of the Hotel Champlain, among the finest and best conducted of its class, and one with which many thousands of New Yorkers as well as of people living in other States have the pleasantest of associations, there will be renewed discussion of the kind of construction it illustrated, and again the question will be raised whether wood is, after all, the cheapest material of which such hotels can be built. Its use permits, of course, a smaller first investment than would that of stone, brick, or concrete, but the effective guarding of these great structures from fire is practically impossible, and when flames are once well started in them their complete destruction is almost invariably both rapid and complete.

And even a part of the loss is not really avoided by insurance; it is only divided and transferred. In the end the hotel business pays it all, with many incidental additions, of which the loss of patronage and profits for a season or more is only one. Moreover, the cost of all-wood construction, as compared with that which is called fireproof or slow-burning, is already not as much smaller as it used to be, and the difference is steadily decreasing as the price of lumber rises. Even now it is probable that enlightened and far-seeing economy would dictate the abandonment of the material which is a constant invitation to fire and was long since abandoned, in most countries except this one, for the making of buildings of any size or importance.

Of course the public, too, has an interest in the settlement of this question. Not only does the hotel guest risk his life to some extent every time he passes a night in one of the great wooden structures, but upon him, at last, falls the burden of paying for every one of them that burns down. The risk, fortunately, is not great, but there is no way for him to get out of making up the fire losses, for he is that helpless creature, the ultimate consumer, who has to pay for everything.

As so often happens, the Hotel Champlain has burned just as the season was about to open. Usually the cause is the carelessness of men making repairs in preparation for the resumption of business. The greater danger which exists when a hotel is full of guests is then more than counterbalanced by the closer watching it receives from trained employés, and by the fact that every guest is in a way and to a degree a watchman, keenly interested in giving a prompt alarm at the first sign of fire.

A Letter Fiercely Attacked.

Etymologists, philologists, and other wordsharps so long ago thrashed out every question connected with the superfluous "c" which cumbers our miserably defective and inadequate alphabet that they will be only amused to see that quite a large group of TIMES readers have suddenly plunged into a rather vehement discussion of the—for us—absurd letter. The controversy is not a waste of time, however, for it will direct something of public attention to a subject that is both interesting and important, and it will tend to diffuse more widely a valuable kind of knowledge which is now confined within a narrow circle containing few except professional students of words and their presentation to the eye.

The trouble with our alphabet, of course, is that it is a borrowed one. Just how near it came to meeting the reasonable needs of its inventors, or rather of its latest adapters, we do not know, but we do know that it served them vastly better than it does us, for while it supplied them with a sign for most if not all the sounds they used, we have to burden every vowel and not a few of the consonants with anywhere from two to seven or eight duties. The result is that our spelling is an arbitrary thing, full of strange anomalies and conventions, and only remotely connected with pronunciation.

The lack of an alphabet even approximately sufficient for our phonetic needs is what makes hopeless anything like a real reform of our spelling, and even the "simplifiers" do not claim that by following their suggestions the beautiful ideal they have in mind would be attained. But it certainly is outrageous that, with far fewer letters than we need, we ask nothing of "c" except to do a part of the work which "s" and "k" are perfectly competent and willing to perform. The objectors to the suggestion that "c" be thrown bodily out of the alphabet ask how, if that were done, words like "cherry" and "chump" could be spelled. This question is amusing because it reveals such pathetic ignorance of the fact that the first sound in all these words is not that of "c"—that is, not of "s" or "k"—but of "t," and that a "c" is no more needed for those words than for any other. There is, indeed, a historical explanation for every one of our "c's," but the excuses for it are few and weak.

New Rules for Taxicabs.

It would not be fair to say that the merits of the new taxicab ordinance are proved by the vehement dislike for it expressed by the taxicab companies. It is fair to say, however, that their dislike does not prove the ordinance a bad one, for while their antagonism might be due to the fact that it inflicted real injustice on the companies, it may also be the result of their knowledge that the ordinance will protect the public from some of the wrongs and extortions which it has suffered since taxicabs came into fashion.

That the new vehicles have not kept the promises made at the time of their introduction is a matter of general agreement. They are comfortable, they are fast, but they are not cheap, and they do not yet make the relation between distance and fare invariable. The meters do not always tell the truth, and opinions differ as to whether their failure to do this is more often due to mechanical imperfection or to the reprehensible ingenuity of the chauffeurs.

That the new ordinance will introduce a cabbing millennium nobody even hopes, but it ought to help for a while by necessitating the abandonment of old deceptions and the invention of some new ones—which takes time.

SAVING HUDSON SCENERY.

A Service Second Only to That of the Discoverers.

To the Editor of The New York Times:

In my letter which you published Jan. 10 last I referred to the auspicious opportunity presented at this time to secure for the State and for the people a portion of the river shore and forest land a few miles north of this city.

The Hudson Park bills have passed the Senate, a fact for which all should be thankful; it now remains to carry out the comprehensive scheme in every detail. The time is at hand to preserve for the present and future generations the noble scenery of the Hudson River and the historic spots abounding along its shores, for it is obvious that the establishment of such a park or reservation would have this result, when considered in connection with similar parks already established or to be created.

The American Scenic and Historic Preservation Society has worked earnestly for this end, but it seems to call for a special effort on the part of the whole people to preserve for themselves what is rightfully theirs. The wild and mountainous nature of the region known as the Highlands, and the general absence of cultivation and improvement, make the acquisition of a large portion of this area by purchase not beyond the bounds of a reasonable appropriation. The extraordinary natural beauty of the region included, the preservation of many landmarks intimately connected with the history of this country, the prevention of further pollution of the waters of the river by refuse from manufactories, the maintenance of the forest covering, and protection of the watershed, are among the important considerations involved, and these considerations are of such a nature that to disregard them would seem unpatriotic.

The wholesome pleasure which we derive from the contemplation of the beautiful in nature is one of the accompaniments of our civilization. The beauty of the landscape, the wonders of natural phenomena, and the powerful influence of the association of ideas with historic landmarks have their own great values, and while their preservation should not be carried to the extreme of opposing necessary physical development, commercial enterprises or public works, on the other hand, should take the proper cognizance of this and not wantonly destroy the public's rights to their enjoyment.

It is therefore to be hoped that further desecration of the scenery shall cease, that the activities of the quarrymen shall be transferred to equally lucrative but less attractive localities, that the State's Prison shall be removed to a position of less prominence in a beautiful landscape, and that the aqueduct be carried under instead of over the river at its point of greatest beauty.

Two Government stations, West Point and Iona Island, are located in this territory, and history recalls to mind Stony Point, Fort Montgomery, and Beverly House. Concerted action is necessary to accomplish the cherished object, and it is not too much to record of those through whose efforts these lands and scenes shall be preserved that they have performed for mankind a service second only to the discoverers of their beautiful location.

JOHN B. MARIE.

New York, May 24, 1910.

NOT IN MEXICAN POLITICS.

Senor Barron Announces His Retirement, Correcting a Contrary View.

To the Editor of The New York Times:

There appeared in the last Sunday issue of THE TIMES an article entitled "Fighting Diaz from a New York Restaurant," in which I am spoken of as the candidate to the Presidency of the Republic of Mexico of the Mexican Liberal Party, and as exercising my political activities against the Government of my country.

The cause of my coming to the United States is no secret to anybody, since on several occasions both the Mexican and American newspapers have spoken of it. I have thought proper, however, to fulfill a patriotic duty by separating myself from politics and dedicating all my efforts to trade, as I informed some of the Mexican papers in a letter I addressed to them last March. Since then I have accepted the representation of several American commercial firms for the sale of their goods in Mexico, have opened there two offices in charge of my wife and daughters, and have addressed a petition to Gen. Diaz, through his Excellency the Ambassador, Senor Francisco L. de la Barra, for my return to my country to join my family and attend to my commercial affairs. Although said petition was sent to President Diaz over a month ago I have had no answer yet, which I expect to receive, however, soon.

In view of the above statement I would thank you to be good enough to publish this letter in your paper and make known that I had no share whatever in the publication of the article herein mentioned.

Messrs. Joel and Joseph T. Keilly, who have shown me great kindness, are aware that I have severed my connection with politics, because I told them so myself.

Thanking THE TIMES for the kind words used in speaking of my humble personality and for the publication of this letter, I am, Mr. Editor, most sincerely yours,

HERIBERTO BARRON.

New York, May 24, 1910.

NEW REAL ESTATE LAW.

Contains a Burdensome Provision Requiring Street Addresses.

To the Editor of The New York Times:

Your well-known interest in legal questions induces me to ask you to call the attention of the profession to a law which has passed the Legislature requiring the giving of the residence of the "purchaser," including the street number of his residence, in all conveyances of real estate in certain cities, of which New York is one, and forbidding County Clerks and Registers to record any conveyance unless the required facts are stated.

The questions arising under this law are so many as to preclude even an enumeration of them here, but among them are these: Is the County Clerk to determine judicially or by the correctness of the given residence? If an incorrect residence is given is the record of the conveyance void? But perhaps the most serious question will arise over conveyances of land in those parts of New York when the residence of the purchaser is upon a lane, road, street, or highway which has no name, much less street numbers. Is a man prevented, for instance, from buying a lot of land in any part of New York and having his deed recorded to protect his ownership simply because he resides in a road which runs through a farming district and over a salt marsh upon which there is only an occasional farmhouse, but where there is not now and will not be for a hundred years to come a "street," and certainly not a street number? I can give you dozens of such instances in Staten Island alone.

I think if you will call public attention to the matter the representatives of the rural communities of the City of New York may yet be able to amend the act, so as to make it reasonable and prevent fresher complications of real estate titles, which, as every one knows, are already sufficiently complicated.

SIDNEY F. RAWSON.

New York, May 23, 1910.

For Sanitary Money.

To the Editor of The New York Times:

In your issue of this morning under the head of "Perils that Travel in Paper Currency" you show the danger of the transmission of disease by paper money. If the pulp from which the paper is made were treated in the hollandor or engine with a small amount of a proper salt of copper, dissolving this in the mixing water, most if not all bacteria, certainly all typhoid germs, getting on the paper would, I believe, perish. There need not be enough copper to color or to affect the color.

R. G. DYRENFORTH.

New York, May 23, 1910.

WATER GATE PLANS ON VIEW.

Designs for the Fulton Memorial Are Greatly Admired.

Persons prominent in society and art circles crowded the galleries of the Fine Arts Building, 215 West Fifty-seventh Street, yesterday afternoon, where a private view of the sixty-two sets of competitive drawings for the Robert Fulton Memorial Water Gate was given.

The drawings, which cover the walls of three large galleries on the ground floor of the Fine Arts Building, were arranged in the order of merit, as judged by the Memorial Committee of the Robert Fulton Memorial Association, under the auspices of which the Water Gate in Riverside Park will be erected.

In the last room were the ten prize designs, each of which is considered by the committee a work of art in itself. The place of honor was given to that of H. Van Buren McGonigle, winner of the first prize. This design was directly opposite the entrance.

On either side were the sets of designs by Robert P. Bellows, Albert Kelsey, Paul P. Cret, and Louis E. Jallade, associated architects, Charles P. Huntington, and Clyde N. Friz, winners respectively of the second, third, fourth, and fifth prizes. All these drawings were enthusiastically admired, but many of the visitors expressed greater admiration for the McGonigle design before learning that it had been accorded first place by the committee.

Nearly all of the prize-winning drawings showed a similar general plan of treatment, but with abundant expression of the artist's individuality. The central position of the tomb of Fulton, flanked by a museum and a reception room, were characteristics common to most, and a generally similar idea found expression in the dual piers inclosing the landing basin.

Mr. McGonigle, winner of the first prize, whose design has been adopted for erection as soon as the money is obtained, was present a part of the afternoon, and was congratulated warmly.

Some of the others present were Mr. and Mrs. S. R. Guggenheim, Capt. J. W. Miller of the Naval Reserves, Naval Constructor Baxter, who designed the battleship Florida, William J. Jones, Miss Elizabeth Jones, Henry T. Pratt, Miss Luella Day, Mrs. H. Van Buren McGonigle, Mr. and Mrs. Murry Guggenheim, William H. Fletcher, R. Fulton Cutting, Isaac Guggenheim, and Lawrence Peck.

After seeing the McGonigle design S. R. Guggenheim said he had no doubt that the money for the erection of the Water Gate would be speedily raised. Others said the same, and several announced their intention of making substantial contributions.

Capt. Miller, who directed the Hudson-Fulton naval parade, at one time was surrounded by visitors whom he told that the lack of a fitting landing place here had for years been a source of embarrassment to officers of the navy and the Naval Reserves.

"Frequently ships of the United States or of foreign navies are in the harbor commanded by high officers," Capt. Miller said, "and yet there was not one place suitable for them to land. Before the Hudson-Fulton celebration several temporary landing places were erected, but they are gone, with nothing to show for the money spent. The city is no better off than before."

The exhibition will be open to the public to-day, to-morrow, and Saturday, from 10 A. M. to 6 P. M., on Sunday from noon to 6 P. M., and for two hours each evening.

The committee in charge of the exhibit consists of Cornelius Vanderbilt, John Jacob Astor, R. Fulton Cutting, Richard Delafield, Cleveland H. Dodge, Levi P. Morton, Arthur Curtiss James, Isaac Guggenheim, Dr. Nicholas Murray Butler, Walter Scott, H. W. Dearborn, I. A. Hall, William H. Fletcher, and J. Hampden Robb.

LAYS SCHOOL CORNERSTONE.

Bishop Partridge of Japan Officiates for St. Mary's Community.

Acting for Bishop Greer, Bishop Partridge of Japan yesterday afternoon laid the cornerstone of a new school at Peekskill for the Community of St. Mary to cost $200,000 and be called St. Mary's School. Taking part in the ceremony were the Rev. W. F. Lewis, rector of St. Peter's Church, Peekskill, and about a dozen other clergy. Following the ceremony luncheon was served.

For more than thirty years the community has maintained in this city St. Mary's School for girls. St. Gabriel's School was founded by the same community in 1872, and now the two are consolidated more room is necessary. The new building will be erected on three sides of a quadrangle, with a chapel at one end. The location is high, with a fine view of the Hudson and the Highlands.

THE $10,000,000 BEQUEST.

A Cynical View of Its Value as an Aid to Popular Education.

To the Editor of The New York Times:

A wealthy man, dying, has left almost his entire fortune to one of the great universities, and there is much rejoicing—in Princeton. His public spiritedness and devotion to the cause of education will be widely heralded by Princetonians and such other university men as are not jealous because their Alma Mater did not get the coin. The great, abstract cause of education has been helped to the tune of some 10,000,000 bones, and the other culture factories will be compelled to put in much overtime work separating other millionaires from the wherewithal.

We might, if we did not know better, get the notion that without these great bequests the "peopul" for whom we ever yearn, would be deprived of opportunity for an education. They would be compelled to drag through the darkness of ignorance during the threescore years and ten of their lives, and when they died Heaven only knows what would happen to their untutored souls. While living they never played a football game before 20,000 hooting, cheering demons; they never joined a Greek letter society, and perchance—benighted beings—they never lifted up their voices to swell the chorus of a college yell. It might be recalled that Princeton, which was established in 1746, had last year some 1,300 pupils.

Out in the West there is an institution which, because of a forty-eight-week year, gives a four-year course in three years at a total expense, including board, room, and tuition, of about what the average Princetonian spends in one season. The school needs no gifts from defunct millionaires to keep it alive. Its tuition charges are within the reach of every aspiring youth, its instruction meets all practical purposes, and there are nearly 200 instructors ministering to the wants of more than 5,000 pupils annually. The school grants degrees and good ones. It gives diplomas to young men who go forth into every walk of life to succeed. Perhaps they don't become Presidents of the United States; but, then, most Princetonians don't get to the White House either. They are the great middle class of American citizens who mostly keep out of the newspapers and the prisons and poorhouses.

Is the culture superficial, the instruction lacking in depth? Just ask some of the graduates what they think of their Alma Mater—every one a believer in it—or pit the average graduate of one of the half dozen best-known universities against one from this unadvertised institution, still presided over by one of the men who helped to found it. A $10,000,000 university is a fine luxury, but it is about as necessary to the country as a fifth wheal on a wagon, a comet's tail, or a Jersey mosquito.

A. M. ADAMS.

New York, May 24, 1910.

"DOCTORS' TRUST" STOUTLY DEFENDED

Dr. Morris Describes Selfish Personal Interests Opposed to Plan for National Health Bureau.

QUACKS AND 'HEALERS' FEAR

Says Nostrum Manufacturers, Osteopaths, Christian Scientists, and Vibrationists Are Banded in "League of Freedom."

To the Editor of The New York Times:

Throughout the civilized world there is a medical profession, which is like the engineering profession and the legal profession in a way. It builds the great hospitals of the world, establishes medical libraries, and takes charge of the medical department of affairs in the government of all countries. It works on the new problems, lessens the number of medical colleges, finds ways for conserving public health through research in preventive medicine, and cuts down typhoid fever, diphtheria, malarial fevers, tuberculosis, and other diseases to a point where it becomes harder and harder every year for its own members to make a living. This is the regular medical profession, working along the lines of its ideals.

Whenever sectarian schools of medicine spring up the members of the regular medical profession are then referred to by the sectarians as "allopaths." The public is not quite clear on this point, being misled by those who have an object in view, into the belief that "allopathy" refers to a system in healing which stands in opposition to other systems. There is no "system of practice" belonging to the regular medical profession. It is little concerned whether a doctor believes in big pills, or in little pills, or in no pills at all, so long as he meets the standard educational requirements made by the State for those who are to get at the sick. The regular medical profession, which is engaged in cutting off its own income, and making less and less work for its doctors, seeks to establish a National Bureau of Health at Washington in the interest of the public.

What elements have we for analysis among those which arise in opposition to such a movement for the public? Selfish personal interests only, although these may be strong.

For instance, when a New York newspaper found that abortionists and medical frauds of various kinds would pay freely for getting at the public through advertising, the medical column was made the most expensive. The regular medical profession, or so-called "allopathic treat" obliged the proprietor of the newspaper to leave out this profitable part of his advertising. Hence we have at present long columns on the subject of anti-vivisection and of medical freedom, plainly insincere to those who know, and due to revengeful spirit on the part of an individual in a position of power. Because of this action by the regular medical profession, his wrath is vented without regard for the public welfare.

Another element which will oppose the establishment of the National Bureau of Health consists of the nostrum manufacturers, who are now being obliged by the regular medical profession to leave out morphine, cocaine, and other drugs which make wrecks of thousands of innocent people, by establishing insidious drug habits without their knowing it. Millions of dollars of money is invested in patent medicines which produce a craving for their continued use, and when the regular medical profession is perhaps to have power to unseat such intrenched financial interests enormous influence will be brought to bear against the formation of a National Bureau of Health on the part of men whose fortunes are at stake.

Another element of opposition will come from various sects in medicine which spring up from time to time, some to die and some to become merged into the regular medical profession. The osteopaths fear they may not be allowed to practice upon the fraudulent statement that they put bones in place, keep them there, and thus cure diseases. There will be nothing to prevent the osteopath from practicing the useful part of his manipulations so long as he meets an educational standard required by the State of the regular practitioner of medicine. There is little danger that anything more than his misbranding would be removed, but it is so much easier for him to obtain a following of people who will believe that diseases are due to bones out of place than it is for him to pass the regular medical examinations required by the State that he and his followers will bring distinct influence to bear against the formation of the National Bureau of Health. Naturopaths, Kneippists, somatotherapists, occultists, psychic healers, Dowieites, thaumaturgists, and esoteric vibrationists who desire freedom to get at the sick may all be expected to bring influence to bear against the formation of a National Bureau of Health, which they fear might limit their activities.

A certain group of the Christian Scientists will fear that they may not be allowed to spread infectious diseases if their medical freedom is limited by the regular medical profession—or "Allopathic Trust."

ROBERT T. MORRIS.

New York, May 23, 1910.

Treasury Lost Sight Of.

To the Editor of The New York Times:

President Taft certainly is unfortunate in the representatives of his views. With the idea of disarmament taking strong hold of the people and beginning to receive worldwide approval, President Taft's name and influence (personally directed, it is said,) are exerted to force an authorization of two battleships, an expenditure wholly uncalled for, save by the army of "jingoes" to which Mr. Taft seems now to have attached himself. The care of the Treasury, which should be the prime object at the present time, seems to have been entirely lost sight of.

E. T. W.

New York, May 24, 1910.

AMONG THE MISSING.

Lost, strayed, or stolen—
One comet, thin and pale,
With hardly any head at all,
And much exploited tail.
Somewhere among the planets
And meteors and things,
The sky-sharps have informed us
It swings and swings and swings.
And furthermore they told us
That it would come our way
With likely something doing
To make us watch and pray.
We watched, all right, and likewise
We watched all night but, say,
If there was any comet
It didn't come our way.
We waited for its coming,
We strained our eager eyes,
And cricked our necks in gazing
Up through the starry skies,
But never once a comet
Blazed through the moonlit air,
And those who came to watch it
And pray remained to swear.
Where is that wandering comet?
Has it been sidetracked, say,
Or did it get arrested
For speeding down our way?
Somebody says he saw it;
Come off; that's too absurd.
Who says so is a shorter
And an uglier word.

(What?

W. J. LAMPTON.

GOVERNORS ISLAND FETE FOR CHARITY

Large Fund Realized for the Aid of Widows of Officers and Enlisted Men.

SEVENTH REGIMENT PARADES

Army Girls Dressed as Gypsies Tell Fortunes—An Exhibition of Filipino Weapons.

The annual garden party of the Army Relief Society, organized for the purpose of collecting funds and providing relief for the dependent widows of officers and enlisted men of the regular army, was held yesterday afternoon on Governors Island. Several thousand dollars, all of which goes into the society's fund, was realized, Mrs. Russell Sage alone making a donation of $500, while other well-known persons made substantial gifts.

In addition to Department of the East officers and the officers and men of the Twenty-ninth Infantry, one battalion of which is the garrison of Governors Island, the entire Seventh Regiment, 1,000 men strong, went to the island in army steamers to assist in making the party a success. The Seventh went in full dress uniform and was headed by its band of 100 pieces, which took turns with the Governors Island band in providing the music of the afternoon.

The Island looked like a big Summer encampment, with soldiers everywhere, with here and there groups of civilians who looked out of place in plain attire. The women of the army posts in and near New York, together with several hundred from Manhattan, had charge of the fête, and saw to it that everybody who went there with pockets jingling went away with not much to jingle.

The island was gay with bunting and the flags of all nations were displayed, in addition to the signals that go to make up the International Code. No matter where one turned he was bound to be in the immediate vicinity of a flag-covered tent, where there was something to be sold or army girls, dressed to represent gypsies, Maoris, or Japanese maids, were waiting to tell your fortune. Then there were ice cream and cake tents everywhere from the Chapel of St. Cornelius the Centurion on the south around the island almost to the walls of grim old Castle Williams.

It was to the Officers' Club, however, that the most frequent trail led. There Capt. Halstead Dorey, Sixth Infantry, was disguised as a Maori chief. With Capt. Dorey, even more gorgeously clad, was Felipe Pablo Malaton Rogaba, Capt. Dorey's Filipino servant, who appeared as a Bogobo chief. Capt. Dorey's little daughter was also there as a Filipino maiden.

Capt. Dorey had on exhibition the private collection of curiosities—pottery, weapons, and snake skins—that he had collected while on duty in the Philippines as an aid on the staff of Major Gen. Leonard Wood. His collection of barongs, piras, kris, and kampilans as the knives of the Moros, Joios, and other warlike tribes of some parts of the Philippines are known, is one of the most complete in existence.

"Do you see this barong?" Capt. Dorey would say to the crowds that surrounded him. "Well, it is probably hundreds of years old and has been wielded many times by warriors famous in the history of the Moros. So adept are these warriors that with a single swing of the terrible knife they are able to sever a man in twain. Is this not so, Rogaba?" Capt. Dorey asked, turning to Felipe, who nodded a solemn affirmative.

Near the club was the fortune telling tent, where army girls stood ready to tell you how soon you were to be married or whether you were to fall heir to a great fortune in a few days. These fortune tellers were particular to tell only the happy possibilities of one's future.

The Seventh arrived at the island about 3 P. M. and immediately proceeded to the parade ground, where the regiment was reviewed by Brig. Gen. Walter Howe, U. S. A., commanding the Department of the East. The Seventh brought its own horses for the use of Col. Appleton and his staff, and it was said that the embarkation of these militia animals was a sight worth seeing. Not one of them was ever on board an army vessel before and didn't take to it kindly.

After the review the Seventh broke ranks, and the men joined in the festivities for two hours, then formed again for dress parade and review by Col. Appleton.

Among those who attended the garden party were Gen. and Mrs. Howe, Major Gen. and Mrs. Charles F. Roe, N. G. N. Y.; Lieut. Col. and Mrs. Adelbert Cronkhite, U. S. A.; Lieut. Col. and Mrs. John A. Hull, U. S. A.; Lieut. Vincent M. Elmore, U. S. A.; Dr. Lewis L. Seaman, Miss Anne Morgan, Mrs. J. Borden Harriman, Henry H. McCorkle, Col. and Mrs. William C. Church, Lieut. Col. Isaac Littell, Major and Mrs. Samuel Reber, U. S. A.; Mr. and Mrs. C. N. Bliss, Jr., Gen. and Mrs. George Wingate, Mrs. Daniel S. Lamont, President of the National Relief Society; Mrs. Gilbert Colgate, Rear Admiral and Mrs. Leutze, Mrs. William J. Gaynor, Miss Gaynor, and Justice and Mrs. Henry Bischoff.

MISS HARRIMAN WEDS TO-DAY.

Relatives Only to Witness Her Marriage to Charles C. Rumsey.

Special to The New York Times.

MIDDLETOWN, N. Y., May 25.—The arrangements for the wedding of Miss Mary Harriman and Charles Cary Rumsey, which will take place at St. John's Episcopal Church, at Arden, on Thursday, have been kept so quiet that even those nearest to the family do not know at what hour the ceremony is to take place, but it is believed that it will be held at noon. It is said that only the members of the Harriman family and a few of Mr. Rumsey's relatives from Buffalo will be present.

Miss Carol Harriman will be the maid of honor and Lawrence D. Rumsey, brother of the bridegroom, will be best man. The Rev. J. Holmes McGuinness of Chester will perform the ceremony. There is not room for many guests in the little Arden church, as there are only fifteen seats on either side of the central aisle. The decorating of the little edifice was begun to-day under the direction of the head gardener, Herman Peetzer. The carpet from the central aisle, which has done service for a long time, was taken up and a handsomer one will be laid down for the wedding. The decorations will be simple, consisting of stands of maiden hair ferns and wild flowers gathered from the hills on the Harriman estate.

Immediately after the ceremony the wedding party will go by automobile to the Harriman mansion, where a wedding breakfast will be served.

The grave of the late E. H. Harriman, father of the bride, in the burying ground adjoining the church, will be covered with spruce twigs and in the centre will be a large cross made from rhododendron leaves. This will really be part of the ceremony in remembrance of Mr. Harriman.

To-day the station at Arden has been piled almost to the roof with express packages containing gifts for the bride. It was stated to-night that if the weather was stormy when the time approached for the ceremony it might take place in the Harriman home, rather than have the party ride four miles in bad weather to the church.

Waddell-Turnbull Wedding June 4.

The marriage of Miss Marjorie Turnbull, daughter of Mrs. John Gourley Turnbull of 220 Park Place, Brooklyn, to Wallace MacNab Waddell, son of Capt. and Mrs. A. H. Waddell of New York, will take place on June 4 at Holy Trinity Church. A small reception will follow at the home of Mrs. Turnbull.

Miss Josephine Turnbull will be her sister's maid of honor and Mrs. Arthur G. Sch[illegible] and Mrs. William B. Bruel will be matrons of honor. There are to be two flower girls, the Misses Betty Turnbull and [illegible] Townsend.

SOCIAL NOTES.

Miss Mathilde Townsend, daughter of Mrs. Richard Townsend of Washington, and Peter Goelet Gerry will be married at noon to-day at the Townsend home in Washington. Only relatives and most intimate friends have been invited to the ceremony and wedding breakfast following.

Miss Eleanor Rodewald is visiting the family of her fiancé, Gerald Livingston, in St. Paul, Minn.

Mrs. Harold Brown, who spent the past week in town, has returned to her place at Newport.

Representative and Mrs. J. Van Vechten Olcott are expected in town to-morrow from Washington. They will be in New York until after the wedding of Miss Rodewald and Gerald Livingston, a week from Tuesday.

Mrs. Andrew Cheves Dulles came to town yesterday from Philadelphia. Mrs. Dulles will open her Newport cottage to-morrow or Saturday.

Mr. and Mrs. George Beale Bloomer of Washington are expected in town the end of the week. They are booked to sail on the Berlin June 4 for Europe.

Senator and Mrs. Eugene Hale have arrived from Washington and are stopping at the Gotham.

Mrs. George Bliss of 49 Park Avenue has gone to Far Hills, N. J., for the Summer.

MISS HILDA B. SANDERS WEDS.

Becomes the Bride of Benjamin F. Foster at Delmonico's.

Miss Hilda B. Sanders and Benjamin F. Foster were married at 11 o'clock last evening in Delmonico's. The matron of honor was Mrs. Viola Sanders Myers, sister of the bride, and the flower girls were Miss Bertha Hirschberg, Miss Dorothy Kraus, and Miss Lucille Sanders. The ushers were Joseph J. Cunningham, Jerome Foster, Roy Foster, and Hallet J. Foster, and Mr. Foster's best man was Sidney L. Josephthal. The bride's father, Samuel Sanders, gave her in marriage.

Miss Sanders is a niece of the late Justice Truax and is a well-known horsewoman. Mr. Foster is a member of the law firm of Foster and Cunningham. He is a graduate of Columbia and a member of the Beta Theta Pi Society and many clubs of New York. The couple will take a short trip to Hot Springs, Virginia, on their honeymoon, and later a more extended trip on the Continent.

PLAZA SUMMER GARDEN OPENS.

It Is Under Cover and Rain Did Not Prevent Brilliant Turnout.

There was a large and brilliant turnout last night at the formal opening of the Summer garden at the Hotel Plaza. As the garden is under cover the weather did not interfere in the least with the special programme arranged for the evening. Two orchestras rendered a special musical programme.

The tables stood under a trellised bower of crimson rambler roses, and a large fountain splashed in the centre of the palm garden. Extra favors were presented to the patrons, and all the tables were filled by 8 o'clock.

Among those seen at the opening were Mrs. Hermann Oelrichs, Mr. and Mrs. Paul Morton, Mr. and Mrs. H. K. Bloodgood, Mr. and Mrs. Paul Sorg, A. E. Gallatin, Leroy Baldwin, Henry Seligman, Col. and Mrs. H. W. Moore, Mr. and Mrs. Francis Pendleton, Commodore Henry W. Ward, Mr. and Mrs. Charles E. Greenough, Morton Smith, E. J. Horrsmann, Mr. and Mrs. A. H. Hearn, C. A. de Gersdorff, and many others.

Dinner for Wedding Attendants.

Mrs. Joseph Milbank gave a dinner last evening in the annex of the Metropolitan Club to Miss Katharine Fowler, daughter of Mr. and Mrs. Thomas Powel Fowler, and Mrs. Milbank's son, Dunlevy Milbank, whose marriage takes place in St. James's Church, Wednesday. The guests included Mrs. Francis F. Palmer, who will be matron of honor at the wedding, and the Misses Ruth and Eleanor Fowler, Miss Esther McCullough, Miss Ethel Spears, Miss Ruth Haskins, and Miss Margaret Schulze; also Jeremiah Milbank, Francis F. Palmer, Vivian Spencer, Morris Groves, Frederick Lockman, and Emmet Harris.

Blodgett-Bishop Wedding Plans.

At the wedding of Miss Mary C. Bishop, daughter of Mr. and Mrs. James L. Bishop, to Dr. William E. Blodgett of Detroit, the bride's attendants will be Miss Barbara Seelye of Springfield, maid of honor, and the Misses Henrietta Seelye of Northampton, Mass., Irene H. Bates of New York, Lillian Hunter of Brookline, Mass., and Miss Helen S. Stanton of Brooklyn. Miss Rebecca Seelye of Springfield will be the flower girl.

Dr. Blodgett's best man is to be Merrill Bishop, brother of the bride, and his ushers will be Edward H. Bishop of New York, William Bishop Gates of Flatbush, John L. Vanderbilt of Englewood, and William R. Rushmore of Plainfield.

Hotel Astor Roof Garden Opens June 1

It was announced yesterday that the roof garden at the Hotel Astor would reopen on Wednesday, June 1, rain or shine. Although the garden is mostly in the open air, it has so much covered space that the elements cannot interfere. A number of new features will be introduced this season, including a telephone station, a florist's shop, and a miniature freezing plant.

Miss Wallenstein to Wed on June 1.

The wedding of Miss Florence H. Wallenstein, daughter of Mr. and Mrs. Henry Wallenstein, to Simon Stein, will take place on June 1 at the Hotel Savoy.

Syndicate Leases Syracuse Theatre.

The Theatrical Syndicate yesterday signed a lease for a new theatre in Syracuse, N. Y., work upon which is to begin at once. The lessees are Charles Frohman, Klaw & Erlanger, Henry B. Harris, and M. E. Wolff of Rochester. The house will have a capacity of 1,800 and will be located in a convenient neighborhood.

"The Prosecutor" Staged.

Special to The New York Times.

ATLANTIC CITY, N. J., May 25.—The Mittenthal Brothers' production of "The Prosecutor" had its first performance at the Apollo Theatre here to-night, with Emmett Corrigan in the leading rôle. Other characters were played by Orrin Johnson, Charles Lane, Rapley Jones, Katherine Emmett, Harriet Worthington, and Millicent Evans. The play deals with the efforts of a prosecutor to be honest in his position while fighting against a political gang and ferreting out a crime.

OCEAN TRAVELERS.

Sir Graham Graeme, Bart., Among Arrivals on the Oruba.

The transatlantic steamships sailing to-day and some of those booked to depart on them are:

PRINZ FRIEDRICH WILHELM (Bremen)—Mr. and Mrs. R. E. Anderson, Consul General O. Arnoldson, Mr. and Mrs. O. P. Bassett, Dr. Sanford Blum, Capt. F. A. Cochran, Mrs. Harry E. Converse, Mrs. Herman Elsas, Mrs. H. Lydford Fountain, Mr. and Mrs. H. M. French, Edward H. Gray, Ernest W. Longfellow, Mrs. N. Dubois Miller, Mr. and Mrs. Thomas Page, Mr. and Mrs. Adolph Rosenberg, Mrs. William Gerry Slade, Charles T. Suderman, L. A. Van Praag, and Mr. and Mrs. Bernard Whitlock.

TOURAINE (Havre)—A. H. Bilbille, Frank Coleman, Miss Celina M. Eberhardt, Camille Lejeune, E. D. Pendergast, John M. Sawyer, Francisco Valdes, and Alfred Wise.

Among those arriving from Liverpool yesterday on the Carmania were:

Mr. and Mrs. F. H. Appleton, Mr. and Mrs. Alexander Baillie, A. W. Carpenter, Howard Cox, Samuel Eliot, Mr. and Mrs. William C. Fownes, Mrs. Alexander Jackson, Mr. and Mrs. William K. Knox, Commander E. M. Olivera, Argentine Navy; Mrs. Olivera, Roy E. Pembridge, Dr. and Mrs. Newman Smyth, Miss Prudence Whitney, and Mr. and Mrs. W. B. Valentine.

ORUBA (Southampton, via West Indies)—W. Andrews, Capt. Arthur Thomas, H. P. Cooke, Capt. J. E. Davidson, Prof. A. P. Brown, Sir Graham Graeme, Bart.; the Rev. A. Owens, D. E. Stirling, Miss V. Anderson, Miss A. R. Whittier, L. B. Gilchrist, Dr. and Mrs. Culver, and Etienne Guillemin, French Minister to Peru.

THE EAST SIDE STILL HAS ITS WITCHES

As Witness Mrs. Carmela Rubino, Who Found a Fine Profit in Charms and Powders.

GOT $370 FROM ONE FAMILY

Rubbing Its Members with Yellow Stuff to Banish Pain and Exorcising Demons with Good Cash.

Strange stories of modern witchcraft were told to Magistrate Kernochan in Jefferson Market Court yesterday afternoon, when Mrs. Carmela Rubino of 30 Grand Street was arraigned for practicing medicine without a license.

Mrs. Rubino was arrested yesterday by Detectives Travucci and Castagnino on a warrant obtained by the County Medical Society on information furnished by Leonora, Leonard, and Giovanni Bufanno of 50 Wallace Avenue, Jersey City, and Conchetta Spinella of 31 Wallace Avenue. The Bufannos said they gave the woman $370.

Mrs. Leonora Bufanno alleges that about March 1 she visited the defendant's home and told her she was suffering from stomach trouble. The woman, she says, rubbed her with a yellow powder, which she said would cure her. For this treatment the Rubino woman demanded $20.

Two days later, the complaint continues, Mrs. Rubino visited Mrs. Bufanno's home at midnight, and after wierd incantations announced that the house "was full of devils." To rid the Bufanno home of the evil spirits, she alleges, Mrs. Rubino said to place $55 in a pan and cover it with sand, after which the defendant took the pan away, promising to bury it and its contents in a vacant lot. The devils would be attracted by the money, she said, and follow her.

Three or four days later Mrs. Bufanno visited the sorceress and told her she still was afflicted with pains in her stomach and hiccoughs. She alleges that the Rubino woman rubbed more powder on her, tied a blue ribbon around her left leg, and charged her $20 for doing so.

When she returned in a few days, the affidavit continues, Mrs. Rubino said her oldest son soon would be arrested on a charge of murder, and that she could prevent this by the use of an occult charm. For the charm and some more yellow powder, Mrs. Bufanno alleges, she paid $35.

Paid $60 to Save Her Children.

A few days later Mrs. Rubino went to Jersey City and told Mrs. Bufanno that her entire family was going to be stricken with a fatal disease, and to avert this contingency the latter says she paid $10 apiece for each of her six children and received six powders with instructions to rub them on the children's heads.

On the next visit to the sorceress Mrs. Bufanno was accompanied by her husband, Leonard, who was suffering from rheumatism. Mrs. Rubino rubbed his back and chest and his wife's with powder and was paid $20 for the service. When Mrs. Bufanno returned the next day the defendant told her, she alleges, that her husband was going to desert her, and offered to work a charm to prevent such a calamity.

Mrs. Bufanno agreed, and the prisoner cut the finger nails from her client's right hand, wrapped the clippings in a twenty-dollar bill furnished by Mrs. Bufanno, and tied the package with shreds from Mrs. Bufanno's clothing. This package was deposited in an urn and the charm was pronounced complete when $10 was paid.

A week after the charm had been worked Mrs. Rubino told Mrs. Bufanno that the reason her ill-health continued was because she sheltered in her home an aged relative named Carmela Palermo. The sorceress told Mrs. Bufanno, according to the affidavit, that if she drove out the old woman all the sickness in the family would disappear. For this advice she charged $50.

Devils Needed Second Eviction.

After the Palermo woman had been evicted Mrs. Bufanno was told that a charm was necessary to prevent the devils from returning, to effect which Mrs. Rubino performed a new charm and received $35 for so doing, the affidavit sets forth. Later the sorceress demanded "tips" from Leonard Bufanno for the good she had accomplished. He gave her gratuities of $10 and $15.

Recently a daughter of Mrs. Conchetta Spinella, a neighbor of the Bufannos, was taken seriously ill, and Mrs. Bufanno recommended that Mrs. Rubino be consulted. Mrs. Spinella alleges that she did so, paying $1 on the first visit and $10 on another. Finally Mrs. Rubino agreed to cure the girl within a week for $50. Mrs. Spinella promised to pay when her daughter recovered, but the girl died and immediately Mrs. Spinella and the Bufannos lost faith in Mrs. Rubino.

They demanded the return of the money they had given her, and were warned by Mrs. Rubino that if they informed the police or made any trouble all would be stricken with disease, to which they would succumb.

The charms of the sorceress, however, had lost their terrors, and the complainants informed the Medical Society, which acquainted the police with the facts. After hearing the testimony Magistrate Kernochan remarked:

"Now I understand why they used to burn witches."

Mrs. Rubino waived examination and was held for trial.

PARIS APPLAUDS "OTELLO."

Brilliant Audience at Performance by Metropolitan Opera Company.

Special Cable to THE NEW YORK TIMES.

PARIS, May 25.—The performance of "Otello" by the Metropolitan Opera Company at the Châtelet to-night, with Slezak, Alda, and Amato in the three principal rôles, was warmly received by a brilliant audience.

It was Slezak's first appearance in grand opera in Paris, and for this reason the interest of the French public in the performnce was most keen. Amato as Iago easily won the honors in the first two acts, but Slezak in the other two fully met the expectations which had been formed of him. All three of the artists mentioned obtained repeated recalls.

There were not a great number of Americans present, but among them were Miss Bacon, daughter of the Ambassador; Mrs. W. K. Vanderbilt, Mrs. Charles Carroll, and Mrs. Frank Mason.

AMUSEMENT NOTES.

Dorothy Donnelly, who has been playing the leading role in "Madame X," sailed for Europe yesterday on the Majestic. She will make a motor tour through France, Switzerland, and Italy, and will visit Paris, London, and Munich, as well as see the "Passion Play" at Oberammergau. She will return to America early in August to resume her place in "Madame X."

May Florine Linden and Florence May have been especially engaged for the company that is to present the burlesque, "The Merry Whirl," at the New York Theatre beginning next week. James C. Morton and Frank F. Moore will continue as the principal comedians and Marie Beaugrade has been retained for the part of Cherie.

"Love's Understudy," a one-act play that was presented for a single performance at the Lyceum Theatre recently, will be put into vaudeville, opening in New York on June 6. In the company will be Winifred Voorhees, Ethel Browning, and Rockcliffe Fellowes. The piece is by Richard Flechter.

Among the principals engaged to support Eddie Foy in "Up and Down Broadway" are Martin Brown, Phyllis Gordon, Harry Clark, Dorothy Webb, and Mabel Weeks. Mr. Foy will have the role of Momus, janitor of a popular club on Mount Parnassus.

The American adaptation of the vaudeville "Chanteclair" is being prepared by Edward Madden and Aaron Hoffman. The music is by Belu von Uy of Berlin, and the music for interpolated numbers is by Daniel Dore, who will also conduct the orchestra when the play is put on at the American Roof Garden on June 6.

Nellie Mathes Horne's painting of Lucille La Verne that was exhibited at the Actors' Fund Fair has been presented to the Astor Theatre and placed in the collection of portraits in the foyer.

Jane Grey, who has been appearing in "Is Matrimony a Failure?" will sail this morning on the Prinz Friedrich Wilhelm to spend the Summer in Paris and London.

POLAIRE WILL NOT COME HERE

Dancer Refuses to Appear on Roof Garden Where There Are Cattle.

Polaire, the French dancer, called "the uglist woman in the world," has refused to come to America to appear at Hammerstein's Roof Garden this Summer. She was supposed to have sailed on the Kaiser Wilhelm II. last Tuesday, but yesterday Mr. Hammerstein received the following cablegram:

"Rompez contrat d'Amerique. Pars pas Kaiser. J'apprends avez boeufs et moutons ou devais paraitre. Refuse jouer dans jardin."

Which, being translated, literally says: "Break contract of America. Leave not Kaiser. I understand have cattle and sheep where am to appear. Refuse play in garden."

The foreign booking agent, H. M. Marinelli, also cabled Mr. Hammerstein that persuasion was useless, and that Polaire refused absolutely to play in a roof garden where animals were a part of the attraction. Arthur Hammerstein is on his way to London, and he may be able to have more effect than Mr. Marinelli.

In the meantime William Hammerstein, manager of the Victoria, has cabled his foreign agent to send Sandow to take Polaire's place as the feature of the roof show. The strong man has not been in this country for eleven years.

Sale of Early English Antiques.

The first session of the auction sale of the Hallam Studios at the Fifth Avenue Art Galleries yesterday morning included a number of quaint original Colonial and early English antiques, which attracted a number of connoisseurs. David Belasco purchased a pair of old drop-leaf San Domingo mahogany dining tables at $41 each, Mrs. Frederic Diehlman, wife of the President of the Academy of Design, paid $27 for another drop-leaf dining table unfinished, which she intends to use at her country home at Ridgeport, Conn., and Mrs. J. F. Kenealey of Riverside Drive gave $22.75 for a tall, back lustre teapot and $10 each for a pair of fan-back hickory chairs. The second session of the sale commences at 10:30 to-day. This afternoon at 3 the sale, by order of ex-Gov. Benjamin B. Odell, executor, of the household properties of the late Reuben L. Fox, former Secretary of the Republican State Committee, will commence.

6,000 AT SUTHERLAND'S BIER.

Coney Island Suspends Business as Its Old Leader's Funeral Passes.

More than 6,000 personal and political friends of Kenneth F. Sutherland, former political boss of Coney Island, who was killed by a Bath Beach train on Friday night, gathered around his home, 215 Bay Thirty-first Street, Bensonhurst, and the Church of Our Lady of Solace yesterday morning to pay their last tribute. Most of them managed in the hours before the funeral to file through the room where he lay to get a last look at him; and many of them, ward politicians, barkers, showmen, and tradesmen of the island, wept both there and later as they trooped behind the hearse and the twelve coaches of flowers they and other Democratic politician friends had sent.

Two hundred and fifty policemen under Inspector John O'Brien, Capt. Michael Galvin of the Coney Island Station, and Capt. Michael Devanney of the Bath Beach Station, were detailed to keep the crowds around the house and the church in line. In addition to these, twenty mounted policemen rode at the head of the funeral procession, followed by the hearse, flower carriages, and more than 200 coaches.

After services at the church the cortège filed down First Avenue to Eighth Street, past the black-draped Coney Island Court House, where Sutherland had been chief clerk, and the Sixteenth Assembly District Democratic Club, whose President he had been. The headquarters of the Volunteer and Exempt Firemen's Association, whose President he had been, were also draped in black, as were the horses of Engine Company 145, lined up in front of the firehouse just across the street.

All work was suspended at the Coney Island Court, and Magistrate Tighe delivered a eulogy from the bench, praising Sutherland for his efficiency as Clerk of the Court and for his charity. The flags over all the public buildings on Coney Island were kept at half-mast until after the procession reached Greenwood Cemetery.

In the funeral cortège marched more than fifteen societies of which Sutherland had been President. The pallbearers included the following friends and political associates of Sutherland from Coney Island: John H. McCooey, Register Fred Lundy, Magistrate Albert Voorhees, Judge Cornelius Ferguson, Charles Reinheimer, William B. Lake, John W. Murphy, Francis P. Gallagher, Herman Waacke, Berend Bass, William B. Hunter, and Edward Hart.

Cornelius Berrian Mitchell.

Cornelius Berrian Mitchell, son of the late Justice William Mitchell of the Supreme Court of New York, and partner of the firm of Wilmerding, Morris & Mitchell, merchants, 374 Broadway, died yesterday at his home, 24 West Tenth Street, in his sixty-eighth year. Mr. Mitchell was born in this city, and was graduated from Columbia College in 1862, and was appointed an Acting Lieutenant in the Anthon Battalion Light Artillery the same year. He was later appointed Adjutant to the Eighty-fourth Regiment, N. G. N. Y., and served in the civil war. In 1870 he became Lieutenant Colonel of the regiment, and in 1876 he became Chief of Artillery, with the rank of Colonel. Mr. Mitchell was a former Vice President of the Union League Club, and a member of the Merchants', Morristown Golf, and the Whitney Riding Clubs, the Huguenots, Metropolitan Museum of Art, American Museum of Natural History, and St. Nicholas Society. He leaves a widow and three sons.

Obituary Notes.

CHARLES FITCH SWAN, one of the oldest members of the Produce Exchange, who had been in the grain business in this city since 1872, died yesterday at his home, 254 Madison Avenue, in his 60th year. He was born and educated in Geneva, N. Y. Mr. Swan was a member of the Union League and the Genesee Valley Hunt Clubs. A widow survives him.

The Rev. Dr. JOSEPH FREEMAN ELDER, a retired clergyman, died yesterday at the home of his son, John P. Elder, a lawyer, 875 Longwood Avenue, the Bronx. Dr. Elder was born at Portland, Me. He was graduated from the Rochester Theological Seminary in 1867. He was pastor of North Orange Baptist Church, New Jersey, 1867-1870; Baptist Church of the Epiphany, New York City, 1870-1890, and Calvary Baptist Church, Albany, 1890-1902. He was for several years President of the New York Baptist City Mission Society. He leaves three sons and one daughter.

ADDISON G. JEROME, son of the late Addison G. and Jennie C. Jerome, and a nephew of the late Leonard Jerome, is dead at his home in Jersey City in his 47th year. He was a second cousin of ex-District Attorney Jerome.

FREDERICK J. BALDWIN, a selling agent for the Grosvenor Dale Mills, died on Tuesday at his home in New Brighton, S. I., in his 58th year. He was a member of the Seventh Regiment. A widow and two children survive him.

SARAH HELEN JANSEN POWERS, daughter of Thomas and Mary S. Powers, died on Tuesday at her home, 219 West Forty-fifth Street, in her 95th year. She was born in Brooklyn in 1815.

HENRY J. FRANK, a carriage manufacturer, is dead at his home, 345 Fifty-seventh Street, Brooklyn, in his 44th year. He leaves a widow and one son.

Capt. LORENZO M. KIEFFER, a veteran of the civil war, is dead in Luxembourg in his 72d year. He had been very much affected by the death of his son, Major Charles M. Kieffer, U. S. A., in Cheyenne, and last April he started for his old home in Europe.

Dr. RICHARD J. EGAN, for more than twenty years a practicing physician in Harlem, died on Tuesday at his home, 79 East 124th Street, of pneumonia in his 47th year. He was born in New York and obtained his medical degree at the New York University.

ANTHONY W. MILLER, a retired real estate broker of New York City, died yesterday at his home, 107 North Broadway, White Plains, N. Y. Mr. Miller was 60 years old. He is survived by a widow and two daughters.

Mrs. GEORGE CHAPMAN is dead in Waterbury, Conn. She was for years in charge of Homes of Deaconesses of the Methodist Church in Brooklyn, Albany, and Buffalo.

DAVID U. QUICK, for many years an attendant in the Appellate Division of the Supreme Court in Brooklyn, is dead at his home, 420 Classon Avenue, in his 69th year. He served with distinction in the civil war. He leaves a widow, two sons, and a daughter.

GEORGE FREDERICK BARKER, emeritus professor of physics at the University of Pennsylvania, and an inventor of scientific apparatus, died in Philadelphia yesterday aged 70 years. Prof. Barker was born in Charlestown, Mass., and was graduated from the Sheffield Scientific School, Yale, in 1858. In 1873 he was called to the chair of physics at the University of Pennsylvania. It is said he was the first man ever to make a chemical analysis of dead bodies.

TRINITY'S TENEMENTS FAST COMING DOWN

The Church Decides to Demolish Ten More So as to Let in the Light to Others.

40 ABANDONED THIS YEAR

Business Buildings Instead—Much Public Criticism Before the Corporation Reached Its Decision.

As another step in its announced purpose of getting out of the landlord and the real estate business the Trinity Corporation obtained permits from the Building Department yesterday to demolish ten of its lower Manhattan tenement houses. All of them are rear tenements and the spaces they occupy are needed to let light and sunshine into other Trinity tenements that have been lacking light for many years.

In connection with the plan to destroy these particular ten tenements it was said in the office of the Trinity Corporation that by next year Trinity Church will have but few remaining tenements yielding a profit, and will not even retain them any longer than is necessary in the development of the corporation's future plans.

The tenements are located in the heart of the district whose control by Trinity has brought it under the rigorous denunciation of many magazine writers, including Ray Stannard Baker, Charles Edward Russell, and the late Richard Watson Gilder, and have in recent months been the subject of serious consideration by the Trinity Standing Committee.

The new policy began to make itself felt on Jan. 3, when parishioners of the mother church found in their pews the first detailed financial statement rendered since 1814. A little later announcement was made that Trinity was going to rid itself of all its tenements and was going to replace them with business buildings as fast as the work could be carried on. On March 9 it was learned that Trinity had presented many struggling parishes that had borrowed money with the canceled notes representing their obligations, the total sum involved in the canceled mortgages amounting to $370,000.

On Feb. 7, following a meeting of the Trinity rector and vestry, an authoritative statement was issued dealing with magazine attacks and pointing out that many were misleading in that they charged the Trinity Corporation with responsibility for tenements that were built by leaseholders on land belonging to Trinity but rented to the owners of the buildings. On the same occasion the plan of the church to dispose of its tenements was announced.

Those to be torn down under the permits issued yesterday are a five-story brick house in the rear of 83 King Street, two three-story frame structures in the rear of 89 and 119 Varick Street, two two-story frame houses at 5 and 7 Dominick Street, a three-story rear brick at 12 Dominick Street, a similar structure in the rear of 193 West Houston Street, rear extensions to tenements at 35 and 37 Charlton Street, and a frame stable in the rear of a two-story at 330 Stanton Street.

All of the houses are beyond successful repair and some of them have figured prominently in efforts of the Tenement House Department to abolish unsanitary and unfit habitations. The Dominick Street and West Houston Street houses and the house at 83 King Street all have serious charges of violations against them, the violation in the case of the latter having been referred to the Corporation Counsel for prosecution.

The demolition of the houses, it was said by an officer of the corporation yesterday, will make a total of forty torn down so far this year, in addition to several more torn down to make way for office buildings, in the construction of which the corporation is now employing $2,000,000 specially set aside for the purpose.

None of the Trinity tenements to which such strong objections have been made was erected within the last fifteen years. They all belong to the period when tenement house construction was regarded as the best form of investment for surplus funds, and when many of the wealthiest men of the city were putting their money into such houses. Later, when protests began to be felt and such men as William Waldorf Astor began to dispose of their tenement holdings, Trinity ceased to build, but held what it already had. The last of these, it is promised, will not survive through the present year.

CAPT. JOHN P. JONES DEAD.

Oldest Annapolis Graduate Was Executive Officer of the Merrimac.

PASADENA, Cal., May 25.—Capt. John Pembroke Jones, the oldest graduate of the United States Naval Academy at Annapolis and a veteran of the Mexican and civil wars, died at his home to-day. He was born in Virginia in 1825, and was graduated from Annapolis Naval Academy in 1847. He participated in the siege of Buena Vista as a midshipman. At the outbreak of the civil war he joined the Confederacy. In the battle between the Monitor and the Merrimac Jones was executive officer of the Merrimac.

Capt. Jones was married three times.

Prof. Franklin C. Robinson.

BRUNSWICK, Me., May 25.—Franklin Clement Robinson, Professor of Chemistry and Mineralogy at Bowdoin College, died to-day from Bright's disease. He was 58 years old. Graduating from Bowdoin College in 1873 he studied chemistry for two years at Harvard and then returned to Bowdoin, where he has since been a member of the Faculty. His most important achievement was the invention of a disinfecting apparatus, the first that was feasible for using formaldehyde in disinfection. Prof. Robinson recently carried on the experiments which demonstrated that calcium hypochlorite entirely destroyed chlorine and made impure water fit for drinking purposes. He was formerly President of the American Public Health Association, Vice President of the American Chemical Society, and State Geologist of Maine. He leaves a widow and three sons.

Marriage and death notices intended for insertion in The New York Times may be telephoned to 1000 Bryant.

Born.

LAW.—May 20, East Haven, Conn., to Mr. and Mrs. Irvine Law, a daughter.

TAPPAN.—May 24, Danbury, Conn., to Mr. and Mrs. George Tappan, a son.

Married.

MACKAY—[illegible]LANDER.—Mr. Frank Bielby Macka[illegible]nd Miss Sophie Friedlander, Wednesday, May 25, 1910.

RICHARDS—MIDDLEBROOK.—May 25, 1910, by the Rev. Robert Davis, at the residence of her father, Frederic J. Middlebrook, 2,030 Broadway, Marianna Moore Middlebrook to George Huntington Richards.

New Jersey.

FABER—RICHARDS.—May 23, Jersey City, Ellen Richards to Richard Faber.

MILSTED—BASS.—May 24, Weehawken, Caroline Bass to Penrose Milsted.

New York State.

CLERIHEW—WILD.—May 21, Hudson, Ella T. Wild to Arthur W. Clerihew.

ECKERT—VAN HOUTEN.—May 21, Montgomery, Grace Van Houten to James Eckert.

HUNTER—SEARS.—May 19, Blooming Grove, Marion Sears to Robert J. Hunter.

JONES—VOORHIS.—May 21, Piermont, Carrie Voorhis to John M. Jones.

Died.

ACKERMAN.—Suddenly, on Tuesday, May 24, 1910, Suzanne H., elder daughter of George B. and Augusta V. Ackerman. Funeral services at Grace Church Chantry on Friday, May 27, 1910, at 11 A. M.

BALDWIN.—On Tuesday, May 24, Frederick J. Baldwin, husband of Elizabeth Fosdick Baldwin. Funeral services on Friday, May 27, at 12 o'clock noon, at his late residence, 7 Phelps Place, New Brighton, S. I. Carriages will await arrival at St. George of boat leaving New York at 11:20 A. M.

BLAKE.—On May 21, 1910, at Berkeley, Cal., William Phipps Blake of New Haven, Conn., in the 84th year of his age. Notice of funeral hereafter.

BREMNER.—Suddenly, on May 25, 1910, in the 4th year of his age, William Jackson Bremner, younger son of Samuel K. Bremner, M. D., and Laura Jackson Bremner. Services Thursday, May 26, at 163 West 73d St., at 5 o'clock.

CLARKE.—At Briarcliff Manor, N. Y., in the 88th year of his age, Charles Cameron Clarke, son of George and Mary McLachlan Clarke. Notice of funeral hereafter.

COCHRANE.—Suddenly, on Wednesday, May 25, 1910, Thomas Cochrane, at his late residence, 71 West 83d St., aged 71 years. Funeral services at the Scotch Presbyterian Church, 96th St. and Central Park West, Saturday, May 28, 1 P. M. Association of Master Plumbers, Scotia Lodge 634, F. and A. M., Commercial Lodge 1,618, Knights of Honor, invited.

DICKINSON.—On the 24th inst., 1910, Charles Courter Dickinson, aged 39 years. Funeral on Thursday at 2 o'clock from his late residence, 853 5th Av.

DICKINSON.—The Society of Mayflower Descendants in the State of New York, with very deep regret, announces the death of Charles Courter Dickinson, a valued member of the society, on Tuesday, May 24, 1910.

FREDERICK CHANDLER SEABURY, Governor.

EDWARD S. ATWOOD, Secretary.

ELDER.—On May 25, 1910, at the residence of his son, No. 875 Longwood Av., Rev. Joseph Freeman Elder, D. D., in his 72d year. Services at Fifth Avenue Baptist Church Friday evening at 8 o'clock.

GROTH.—Monday evening, May 23, passed away Charles A. Groth, beloved husband of Louise L. Enste. Funeral service on Thursday evening at 8 o'clock, at his late residence, 150 West 141st St. Relatives and friends invited.

HALL.—May 23, Theodora, youngest daughter of Fannie Dederick and the late Isaac H. Hall, aged 28 years. Funeral services May 26, 3:30 P. M., Northminster Presbyterian Church, 141 West 115th St.

HOFFMAN.—At New York, on May 23, Etta P., beloved wife of Solomon Hoffman of Allentown, Penn., and daughter of Mr. and Mrs. Meyer G. Cohen. Funeral services at Mount Neboh Cemetery Chapel on Thursday, May 26, 12 M.

JOHNSON.—Entered into rest, Newark, N. J., Monday, May 23, 1910, Theodore Frelinghuysen Johnson, husband of the late Anna E. Vail. Funeral services at his late home, 250 Mount Prospect Av., Newark, on Thursday, May 26, at 2:30 P. M. Interment in Rosedale Cemetery. Carriages will meet the 1:30 train from New York and the 1:15 train from Morristown.

JOHNSON.—On May 25, at her residence, 410 West End Av., Julia T. Johnson, daughter of the late Jonathan K. and Matilda Ayres Johnson. Funeral private.

MacCAREY.—At Freeport, N. Y., May 24, 1910, John Wesley MacCarey, aged 72 years. Funeral service will be held at his late residence, Glenada Court, Thursday, May 26, 1910, at 3 P. M. Interment private. Virginia and Tennessee papers please copy.

MITCHELL.—At his residence, 24 West 18th St., on Wednesday, May 25, Cornelius Berrien Mitchell, son of the late Judge William Mitchell. Funeral services will be held at St. Mark's Church, 2d Av. and 10th St., on Saturday morning, May 28, at 10 o'clock.

PINA.—Frederick A. Pina, 62 years, born in Matanzas, Cuba. Funeral at 2 P. M. Friday, the 27th, from 28 Laurel Av., Bridgeport, Conn. Havana papers please copy.

POWERS.—On Tuesday, May 24, 1910, at her residence, 219 West 45th St., Sarah Helen Jansen, daughter of the late Thomas and Mary S. Powers, in the 95th year of her age. Funeral service at her late residence on Thursday, May 26, at 10:30 A. M.

ROPES.—Entered into rest on May 25, at her late residence, 40 Pierrepont St., Brooklyn, after a short illness, Elizabeth Graves, widow of the late Ripley Ropes. Funeral private. Salem (Mass.) papers please copy.

ROSE.—Charles J. Rose, aged 66, at his late residence, 361 West 27th St., May 24. Funeral services at residence Friday, May 27, at 8 P. M.

ROWE.—On May 21, Ray Rowe, late of 80 W. 94th St. Services at The Funeral Church, 241 W. 23d St., (Frank E. Campbell Bldg.) Wednesday, 10 A. M. Interment Woodlawn.

RANDELL.—On Wednesday, May 25, 1910, Louisa Wood, widow of Albert H. Randell, in her 80th year. Funeral from her late residence, 107 W. 122d St., Saturday, May 28, at 11 A. M. Interment at Woodlawn.

RUBIN.—Annie Rubin, beloved wife of Morials S. Rubin, May 24, at 9 P. M. Funeral Thursday, May 26, at her late residence, 311 45th St., Brooklyn, N. Y. Please omit flowers.

SCHIRMER.—On Wednesday, May 25, Matilda M., beloved daughter of Charles Schirmer. Funeral services at her late residence, 250 North Terrace Av., Mount Vernon, N. Y., on Friday evening at 8 o'clock. Interment private.

STEBBINS.—May 24, Roswell Otis, husband of Louise Stebbins, aged 53 years. Services THE FUNERAL CHURCH, 241-243 West 23d St., (FRANK E. CAMPBELL BLDG.) Thursday evening, 8 o'clock. Relatives and friends, also members of Manitou Lodge No. 106, F. and A. M.; Columbian Commandery No. 1, K. T.; N. Y. Consistory, Ancient Scottish Rite, also members of A. A. O. of the Mystic Shrine, Mecca Temple, are respectfully invited to attend.

STEELE.—Suddenly, on May 25, 1910, at her residence, 33 Monroe Place, Brooklyn, of paralysis, Minnie Porter, wife of Hiram R. Steele. Funeral services at her residence, 10 A. M., Friday, May 27. Interment private. Natchez (Miss.) papers please copy.

STEPHENS.—May 20, Ogden Stephens. Services The Funeral Church, 241 West 23d St., (Campbell Bldg.) Interment Woodlawn.

STORY.—On Tuesday, May 24, 1910, Maria Bergen, widow of William H. Story. Funeral services at her late residence, 2,111 Albemarle Road, Flatbush, Brooklyn, N. Y., on Friday, May 27, at 2:30 P. M.

STREETER.—On Monday, May 23, 1910, Harriet Dailey Streeter, widow of the late Ransel M. Streeter, M. D. Funeral service on Thursday, May 26, at 11 o'clock in the chapel of the Brick Church.

SWAN.—After a short illness, on May 25, 1910, at his residence, 251 Madison Av., Charles Fitch Swan. Funeral services at his late residence on Saturday afternoon, May 28, at 2 o'clock. Interment at Woodlawn. Buffalo, Rochester, and Philadelphia papers please copy.

THOMPSON.—On Monday, May 23, after a short illness, Charles H. Thompson, in his 80th year. Funeral services from his late residence, 120 14th St., Murray Hill, Flushing, L. I., on Wednesday evening, May 25, at 8 o'clock. Funeral private. Kindly omit flowers.

WEBB.—May 25, Louisa A., wife of the late Ezra Webb, in her 77th year. Funeral services at the chapel of the Home on 104th St. and Amsterdam Av., Friday, May 27, at 3 P. M.

ALEXANDER.—Caroline, 317 East 68th St., May 24, aged 75. Funeral private.

BAADER.—Carl, 1,311 Clinton Av., Bronx, May 23, aged 89.

BELDEN.—Mary E., 3,002 Bailey Av., Kingsbridge, May 24.

BOURKE.—David, 421 3d Av., May 24. Funeral to-day, 2 P. M.

BUNCE.—Sarah A., 416 West 50th St., May 24. Funeral to-morrow, 1 P. M.

EGAN.—Richard J., 79 East 124th St., May 24. Funeral notice later.

GAFFNEY.—Patrick, 413 West 48th St., May 23.

HACKENFORD.—Gerhard, 259 West 29th St., May 24, aged 82. Funeral to-morrow.

HARRIS.—Augustus L., 184 William St., May 24, aged 52.

HICKINSON.—James F., 122 East 98th St., May 24. Funeral to-morrow, 1:30 P. M.

HOGAN.—Catherine, 345 East 52d St., May 24. Funeral to-day, 9:30 A. M.

JUDGE.—William, 290 East 164th St., May 23. Funeral private.

KELSEY.—Nancy H., 226 West 111th St., May 23.

McCANN.—Patrick, May 23, aged 67. Funeral 263 West 19th St.

MAYER.—Bernhard, 71 2d Av., May 24, aged 66. Funeral to-day, 1 P. M.

MICHAELSON.—Joseph L., May 24, aged 68. Funeral Lexington Av. and 63d St., to-day, 10 A. M.

O'KEEFE.—Patrick, Bellevue Hospital, May 23.

OLITHANT.—Jane S., 510 West 176th St., May 24. Funeral private.

PEREIRA.—Augusta, May 24, aged 50. Funeral 171 8th Av.

PERKINS.—Elizabeth, 3,223 Decatur Av., Bronx, May 23. Funeral to-day.

PURCELL.—John, 343 Bleecker St., May 24. Funeral to-day, 2 P. M.

REILLY.—Eugene, May 23. Funeral 131st St. and Amsterdam Av.

SCHMIDT.—Charles, May 24. Funeral 936 1st Av., to-day, 9:30 A. M.

SHEA.—Hannah, 1,529 2d Av., May 24. Funeral to-morrow, 10 A. M.

SILVERMAN.—Celia, 830 East 163d St., May 24. Funeral to-day.

SOUTHWELL.—Catherine, 487 2d Av., May 24. Funeral to-day, 2 P. M.

VAN BUREN.—Alice, 1,650 Amsterdam Av., May 23.

WALSH.—Edward J., 109 East 56th St., May 24. Funeral to-day.

WITTELKINDT.—Reinhardt, 251 Avenue A, May 24. Funeral to-day, 1:30 P. M.

Brooklyn.

ANDERSON.—Mary, 53 Coles St., May 22.

BONADONNA.—Anna, 322 Atlantic Av., May 23, aged 35.

BRADLEY.—Phebe A., 231 Adams St., May 23. Funeral private.

BRENNAN.—Margaret, 573 2d St., May 24. Funeral to-morrow.

CARLIN.—Patrick, 111 North 6th St., May 24, aged 35. Funeral to-morrow.

CHRITCHLEY.—John W., 889 Park Place, May 24, aged 47. Funeral May 29.

DEANE.—Henrietta, 35 Eldert St., May 24. Funeral to-day, 2 P. M.

GOEBEL.—Charles, 23 Somer St., May 22, aged 20.

GRAULICH.—Albert, May 24, aged 60. Funeral 814 Greenwood Av. to-morrow.

HELLIS.—Gertrude, 493 Park Place, May 24. Funeral to-day, 2 P. M.

HICKS.—Charles R., 3,050 Fulton St., May 23.

JANSOHN.—Wanda J., 506A Grove St., May 24, aged 6.

A CENTURY

This is our 100th talk.

Periodically the platform speaker pauses, clears his throat and takes a little water.

This is that stage of our advertising.

We claim at least one virtue—brevity.

We hope you may concede others.

There is still a lot to say about Cost Insurance, for it is rife with splendid arguments.

Meanwhile we wish to thank those who have traveled in our company so far.

THOMPSON-STARRETT COMPANY

Building Construction

Fifty-One Wall Street

Died.

KENDALL.—Edward G., 295 Clifton Place, May 24. Funeral to-day.

KENNY.—Timothy, 916 Dean St., May 24, aged 29. Funeral to-morrow, 10 A. M.

KING.—Cornelia H., 140 Rodney St., May 24. Funeral to-day, 2 P. M.

McAREE.—Catherine, 21 India St., May 23, aged 21. Funeral to-morrow, 2 P. M.

McCANN.—Mary M., 348 Union St., May 24. Funeral to-morrow.

McCARTHY.—Patrick, 181 Adelphi St., May 24. Funeral to-morrow, 9:30 A. M.

MAHER.—Henry G., Brooklyn Hospital, May 23, aged 32. Funeral to-day, 2 P. M.

MORRIS.—Ann, 63 South 6th St., May 24.

O'BYRNE.—Charles F., 239 Albany Av., May 24, aged 22. Funeral to-morrow, 9 A. M.

PATTERSON.—Amelia, 317 Adelphi St., May 25.

RABE.—Charles H., 155 Garfield Place, May 23. Funeral private.

ROUFF.—Rosie, 110 Union Av., May 22, aged 21.

SCHELL.—Rose, 148 Conover St., May 24. Funeral to-day, 2 P. M.

SCHENCK.—Albert W., 32 Herkimer St., May 24, aged 53.

SHEIL.—William J., 49 Decatur St., May 23. Funeral to-day, 2 P. M.

SMITH.—Jennie A., St. Catharine's Hospital, May 24. Funeral to-day, 2 P. M.

Connecticut.

BEACH.—Sarah M., Danbury, May 23, aged 82.

BUTLER.—Annie, New Haven, May 23, aged 70.

DUNLAP.—John J., Bridgeport, May 23.

GANNON.—Mrs. William, Bridgeport, May 23.

GILBERT.—James B., New Haven, May 24, aged 85.

GRADY.—Michael, Bridgeport, May 24, aged 72. Funeral to-morrow.

HAINS.—Alice D., Middletown, May 23. Funeral to-day, 2:30 P. M.

McGANN.—Mary A., New Haven, May 24. Funeral to-day, 10 A. M.

McKEEVER.—Patrick, New Haven, May 24. Funeral to-day.

MALONE.—Catherine J., New Haven, May 23. Funeral to-day, 9:15 A. M.

PECK.—Mary J., Bridgeport, May 23, aged 60.

STEVENS.—Mary C., West Haven, May 23, aged 78. Funeral to-day, 2:30 P. M.

TRACY.—Edward J., 143 Park Av., Hartford, May 23, aged 17.

TREHY.—William F., Hartford, May 24, aged 25. Funeral to-day, 9 A. M.

Long Island.

BAKER.—Rebekah M., Sayville, May 25, aged 90.

BARKENTHEIN.—Henry, Morris Park, May 23.

COWOOD.—Robert J., Jamaica, May 23, aged 67.

DELEMAIN.—Madeline B., College Point, May 23, aged 5.

DI SIMONE.—Annette, 139 Broadway, Long Island City, May 23, aged 17.

FRANKE.—Maria, Union Course, May 22, aged 66.

GOETSCHIUS.—George F., 47 5th Av., Long Island City, May 23, aged 18.

HANSON.—Hannah R., Sea Cliff, May 24, aged 64. Funeral to-morrow.

HIPPLE.—Joseph, 67 Gale Av., Long Island City, May 21, aged 39.

JANDREW.—Francis, Jr., Corona, May 23, aged 6.

KENNEY.—Annie, Corona, May 22, aged 62.

McNALLY.—Ellen, 454 4th Av., Long Island City, May 23, aged 25.

MARTIN.—Robert M., College Point, May 24, aged 31. Funeral to-day.

MEDITZ.—Fannie, Palmetto St., Ridgewood, May 22, aged 41.

REEDER.—Melvina, 165 Flushing Av., Long Island City, May 22, aged 11 months.

SCHENCK.—Gertrude, Flushing, May 22.

SMITKA.—Joseph, Woodhaven, May 23, aged 10 months.

SPANGENBERG.—Dora, Whitestone, May 24, aged 81.

STOREK.—Peter, Elmhurst, May 23, aged 3.

SUKANEK.—Maria, 1,128 4th Av., Long Island City, May 23, aged 54.

SUTCLIFF.—Edwin, Boulevard Av., Long Island City, May 21, aged 41.

WALSH.—Stephen, Far Rockaway, May 24. Funeral to-morrow, 10 A. M.

WHITE.—Letitia M., 98 Myrtle Av., Flushing, May 22.

New Jersey.

ANSBRO.—Peter, 307 4th St., Jersey City, May 24. Funeral private.

ASIRAFT.—Sarah, Trenton, May 24, aged 11 months.

BEYER.—John, Trenton, May 24, aged 48. Funeral to-day, 2 P. M.

BOLGER.—John, 15 Freeman St., Newark, May 24. Funeral notice later.

BOSTON.—William J., Trenton, May 24. Funeral to-day.

BRECHTL.—Theresa E., 19 Bremen St., Newark, May 24, aged 19.

BROWN.—Mary, Newark, May 24. Funeral to-morrow, 2 P. M.

CONNELL.—Matthew, Trenton, May 21.

CUDDINGTON.—Sarah J., 31 Summer Place, Newark, May 24, aged 72. Funeral to-day.

CULLEN.—Catherine, 15 Bowery St., Newark, May 24, aged 16.

CUMMINGS.—Blanche, Orange, May 24, aged 2. Funeral to-day, 3 P. M.

DANIEL.—Samuel, 129 New St., Newark, May 24. Funeral to-day.

DAVIS.—Anna P., Bayonne, May 23.

DONOHUE.—Julia E., 199 Monticello Av., Jersey City, May 24. Funeral to-day.

ENGRASSER.—William, Elizabeth, May 21, aged 25.

FITZSIMMONS.—Bernard, Newark, May 24. Funeral to-day, 8 A. M.

GIOVAINETTE.—Anthony, Trenton, May 23.

GROGAN.—Rose C., 344 Washington Av., Elizabeth, May 23. Funeral to-day.

HAMMOCK.—Fanny, Paterson, May 22, aged 38.

McCABE.—Mary, Harrison, May 25. Funeral notice later.

McCHAILL.—Joseph F., 270 Varick St., Jersey City, May 24, aged 51.

McCONNELL.—Murdock, Paterson, May 23, aged 90.

McCONNELL.—Linda, Belleville, May 24. Funeral to-morrow, 2:30 P. M.

McDERMOTT.—Mary, Paterson, May 23.

McMURTY.—James, New Brunswick, May 24. Funeral to-day, 2:30 P. M.

MITCHELL.—Arthur J., 48 Westfield Av., Elizabeth, May 24, aged 2.

MOORE.—Maria, Milltown, May 24, aged 42. Funeral to-morrow, 2:30 P. M.

O'CONNELL.—Matilda, 571 Palisade Av., West Hoboken, May 25.

O'NEILL.—Ellen, 46 Jordan Av., Jersey City, May 23. Funeral to-day, 8 A. M.

OLDHAM.—William S., Paterson, May 24, aged 65. Funeral service to-day.

PRATT.—Edward H., 7 Gautier Av., Jersey City, May 25.

REARDON.—Thomas F., Paterson, May 23.

REYNOLDS.—May, 296 Barrow St., Jersey City, May 24.

RHINESMITH.—Charles W., 385 Warren St., Newark, May 24. Funeral to-morrow.

ROSS.—William, Harrison, May 25, aged 73. Funeral to-morrow, 2 P. M.

ROWE.—Joseph A., East Newark, May 24. Funeral to-morrow, 8 A. M.

SAVAGE.—Anna A., Rutherford, May 24.

SCUDDER.—Frederick, Trenton, May 24, aged 34. Funeral to-day, 2:30 P. M.

SMITH.—Mary J., Bayonne, May 22, aged 68.

STEWART.—Mary E., 1,204 Willow Av., Hoboken, May 23, aged 37.

WALLS.—William, Oradell, May 24.

WIDMER.—Gottfried, Newark, May 24, aged 58. Funeral to-morrow.

New York State.

ABENDSCHEIM.—Albert V., Jr., Central Valley, May 20, aged 24.

DONEGAN.—Michael, Hudson, May 23.

MILLER.—Anthony W., White Plains, May 24, aged 60. Funeral notice later.

KRESIZE.—Fred J., 114 Primrose Av., Mount Vernon, May 24, aged 48.

ROBINSON.—Olive G., Yonkers, May 23, aged 7. Funeral to-day, 2:30 P. M.

STEVENS.—Albert F., Glenmore, May 21, aged 74.

WINANS.—Edward C., 20 Ashburton Av., Yonkers, May 24, aged 50.

In Memoriam.

O'TOOLE. — Catharine; mass St. Joseph's Church, Newark, N. J., to-day, 8 A. M.

CEMETERIES.

THE WOODLAWN CEMETERY is easily accessible by Harlem trains from Grand Central Station, Webster and Jerome Avenue trolleys, and by carriage. Lots $150 up. Telephone (4855 Gramercy) for Books of Views, or representative.

OFFICE, 20 EAST 23D ST., N. Y. CITY.

UNDERTAKERS.

FRANK E. CAMPBELL, 241-243 West 23d. Chapels. Ambulance Service. Tel. 1324 Chelsea.

MONUMENTS.

MONUMENTS Send for illus. booklet. Presbrey-Coykendall Co., 198 Broadway, N. Y.

WHEN Mr. Barnum travelled thruout the country exhibiting "Jo Jo," the dog-faced boy and the bearded lady, he remarkt that the American public likt to be "hum-bugged."
Mr. Barnum was wrong then and he's "dead" wrong now! People demand value—that's why my shop has made a phenomenal success. Frinstance, to-day I'm selling silk lined Blue Serge suits for $14.50. Show me their equal anywhere for less than $20.
HENRY MORITZ
Clothes for Young & Old Youths
1241 Broadway (bet. 30th & 31st Sts.)

CRYSTAL DOMINO SUGAR
2lb. AND 5lb. SEALED BOXES
BEST SUGAR FOR TEA AND COFFEE!
BY GROCERS EVERYWHERE!

J. Ehrlich & Sons.

An Eyesight Examination NOW
May save your eyesight in later life. Why run the risk of delay when our
Registered Physicians
who are oculists of long experience examine your eyes without charge?
WE CHARGE FOR GLASSES ONLY
Perfect-Fitting Glasses as Low as $2.50.
J. Ehrlich & Sons.
Oculists and Opticians
223 Sixth Av., 15th St. 350 Sixth Av., 22d St.
1274 B'way, 33d St. 101 Nassau—Ann St.
217 Broadway, Astor House Block.

Frisbie Collars

The Frisco
Made in 3 heights and 1/4 sizes for particular men.
Sits equally well on soft or stiff bosom shirts.
FRISBIE, COON & Co.
TROY, N.Y.
AT MOST GOOD SHOPS
25 cents for Two

THE NIGHT & DAY BANK
FIFTH AVENUE & 44TH ST.
The convenience of uptown mercantile and other local interests is met by this bank in its extended hours for the transaction of business.
OFFICERS
SAMUEL S. CAMPBELL President
FREDERICK PHILLIPS V. Pres.
THOMAS B. CLARKE, JR. V. Pres.
JOHN A. NOBLE Cashier

CORLIES, MACY & CO.
ESTABLISHED 1857
STATIONERS
STORE: 40 John Street
FACTORY: 441 Pearl Street

MAGGI MAGGI ESSENCE
It will work wonders in the domain of the kitchen and pantry. For soups, sauces, Beef Tea instantly made, and as a condiment for Fish, Meats, Fowls, Game, Ragout, Stews, etc., it is incomparable.
Comes in liquid form. Once used, you would as soon go without salt or pepper. IT IS A DAINTY ARTICLE FOR DAINTY PEOPLE. Sold by all first-class grocers and druggists.

ROAD MAPS
for automobilists, etc. New Jersey, Long Island, Westchester County, Hudson Valley, and all districts. Complete stock U. S. Geological Survey maps. Maps of Manhattan, Bronx, Brooklyn, Queens, Richmond, nearly all American and European cities, all States and countries. Catalogue free. Map Engraving and Printing.
C. S. Hammond & Co., 142 Fulton St.
(Half block east of Broadway.) NEW YORK.

VENTILATED, NON-RATTLING
PATENT WINDOW AWNINGS.
JOHN SULLIVAN & SON,
158 Hudson St. Tel. 2177 Spring.

WHITE SOX GARNER FEW HITS, NO RUNS

Russell Ford Holds Them to Five Scattered Drives, Yankees Winning, 5 to 0.

THE SCORE.

New York...1 0 0 1 0 0 3 0 . .—5
Chicago ....0 0 0 0 0 0 0 0 0—0

NEW YORK.

	AB.	R.	H.	PO.	A.	E.
Hemphill, cf	4	0	1	4	0	0
Wolter, rf	2	2	1	1	0	0
Chase, 1b	4	1	1	12	0	0
Laporte, 2b	4	1	2	2	4	0
Roach, ss	3	0	0	2	4	0
Cree, lf	4	0	1	1	0	0
Austin, 3b	4	0	2	1	0	0
Sweeney, c	4	0	1	4	3	0
Ford, p	3	1	1	0	2	0
Totals	32	5	10	27	13	0

CHICAGO.

	AB.	R.	H.	PO.	A.	E.
Zeider, 2b	4	0	2	2	1	1
French, rf	4	0	0	0	0	0
Gandil, 1b	3	0	1	12	0	0
Dougherty, lf	3	0	0	3	0	1
Cole, cf	3	0	0	1	0	0
Purtell, 3b	3	0	1	1	3	0
Blackburne, ss	3	0	0	1	0	1
Block, c	3	0	0	3	2	0
Olmstead, p	2	0	0	1	4	0
*Collins	1	0	1	0	0	0
Totals	29	0	5	24	10	3

*Batted for Olmstead in the ninth inning.

Two-base hits—Laporte, Collins. Sacrifice hit—Roach. Left on bases—Chicago, 2; New York, 6. Struck out—By Olmstead, 2; by Ford, 3. Bases on balls—Off Olmstead, 2. Umpires—Messrs. Evans and Egan. Time of game—One hour thirty-three minutes.

The Yankees shut out the White Sox on the Hilltop yesterday by a 5-to-0 score, the campaign being commanded by Russell Ford, who twirled a brand of gilt-edged ball which is not at large very often during a season. He had unerring control of his damp toss, which broke and jumped over the plate in all sorts of angles. Between Ford's fingers and thumb, the ball took on a lot of "English" as it spun from his hand, and the Chicago batsmen strained their shoulders trying to bang it. No use. Willie Hoppe in his keenest moments never carromed the billiard ivories off the cushions with any more skill than Ford bounced the pellet off the White Sox sticks in such a way that it tripped merrily to the zones where there was always a Yankee watchman on duty.

Just centre your glims on what Ford did, and then you will be sorry you didn't pawn your watch and mingle in the crush that Subwayed up. Only twenty-nine Chicago batsmen faced Ford. From the first inning until two were dead in the ninth, the Sox went out in one, two, three order. Gandil, in the first, and Purtell, in the second, each picked off a single, and each of them were bold enough to try to steal second. The elongated whip of Ed Sweeney snapped nicely, and both runners were stabbed with the ball long before they reached the mattress. Zeider singled in the fourth and took a big lead off first. Sweeney had the ball down to Chase in a jiffy, and caught Zeider while he was yet snoring. After twenty-five men came to their end successively, Collins was sent in to bat as a last hope. He planked the ball to centre for two bases, and Zeider followed with a single.

Collins might have saved Chicago the humiliation of the whitewash bath but for the fact that he ran from second to third with all the speed and grace of a mud-turtle, and there he stuck. He had time enough to roll a cigarette and light it before the ball got back from left. The Sox were not only almost hitless yesterday, but they were also nearly motionless.

Laundry note: The white hosiery which adorn the Chicago calves are rapidly fading to dark black.

It was the Yankees' eighth victory since Detroit left town, and here's the way it started. The Sox trotted out Olmstead to do the pitching. Hemphill grounded to Gandil, Wolter walked. Chase laid one near second and Zeider thought he was going to make a double. Another think for him. He juggled the ball and was lucky to throw Chase out at first. Laporte singled to centre, scoring Wolter. Laporte put a dent in the score-board in the fourth and got two bases. Roach sacrificed and Cree bounded a grounder off Olmstead's shins, the ball shooting out of reach, and Laporte scored. Ford cut short the seventh inning stretch by lamming a hot one to left. Pat Dougherty fell all over it and Ford got to second in a canter. Hemphill grounded out to Gandil, and Ford went to third. Wolter walked and Chase's bang to centre scored Ford.

This is the place where Blackburne's arm broke loose. Laporte hit a grounder to the expensive shortstop, and Wolter started for home. Blackburne sent a mighty bush-league heave to the plate to head off the run. The ball was so far out of Block's reach that he couldn't even flirt with it. It landed against the grand stand. Willie Lewis, the well-known fightist, arose and remarked: "Gee, that's nothing. I seen a guy once heave it over the grandstand." Both Wolter and Chase scored on the uncultured throw.

It wasn't until the ninth that the Sox showed any signs of action. With two down Collins, who batted for Olmstead, doubled and went to third on Zeider's single. French shot a high aerial display to Laporte and it was all over. It was the quickest game on the Hilltop since the Yankees started hot-foot after the pennant.

Tigers Couldn't Hit Groom.

WASHINGTON, May 25.—Groom was a big puzzle to-day to the Detroits, while Washington hit Summers at the right time, the locals winning 2 to 0. The game was called on account of rain in the seventh, with the locals at the bat and two out and two on bases. The score:

WASHINGTON.	AB	R	H	PO	A	DETROIT.	AB	R	H	PO	A
Milan, cf	3	0	0	1	0	D. Jones, lf	3	0	1	0	0
Lelivelt, lf	2	1	0	1	0	Bush, ss	2	0	0	2	2
Elb'f'd, 3b	2	0	1	1	2	Cobb, cf	3	0	1	0	0
Gessler, rf	2	0	0	0	0	Crawf'd, rf	3	0	0	1	0
Ungl'b, 1b	2	1	2	10	1	Deleh'ty, 2b	2	0	1	2	4
Killifer, 2b	3	0	2	3	3	Mor'ty, 3b	1	0	0	0	1
McB'de, ss	3	0	1	4	4	T. Jones, 1b	2	0	1	12	0
Street, c	3	0	0	1	1	Stanage, c	2	0	0	3	2
Groom, p	3	0	0	0	4	Summers, p	2	0	0	0	4
Total	23	2	6	21	15	Total	20	0	4	*20	13

*Two out in seventh inning, when game was called.

Washington ....0 0 0 1 0 0 1—2
Detroit ....0 0 0 0 0 0 0—0

Two-base hits—Killifer, Unglaub. Sacrifice hits—Elberfeld, Bush. Stolen base—Cobb. Double plays—McBride and Killifer; Elberfeld, Killifer, and Unglaub. Left on bases—Washington, 5; Detroit, 2. Base on balls—Off Groom, 2; off Summers, 3. Struck out—By Groom, 1; by Summers, 3. Passed ball—Street. Time of game—One hour and eighteen minutes. Umpires—Messrs. Connolly and Dineen.

BASEBALL, 4 P. M. N. Y. Americans vs. Chicago, American League Park. Adm. 50c.—Adv.

BASEBALL

Yesterday's Results.

AMERICAN LEAGUE.

New York, 5; Chicago, 0.
Philadelphia, 3; St. Louis, 1.
Washington, 2; Detroit, 0.
Cleveland at Boston—Rain.

NATIONAL LEAGUE.

New York, 4; Pittsburg, 3.
Brooklyn, 7; St. Louis, 5.
Boston 4; Cincinnati, 3.
Chicago, 6; Philadelphia, 1.

EASTERN LEAGUE.

Toronto, 6; Jersey City, 1.
Providence, 2; Rochester, 1.
Baltimore at Buffalo—Rain.

Standing of the Clubs.

AMERICAN LEAGUE.

	W.	L.	P.C.		W.	L.	P.C.
Philadelphia	21	7	.750	Cleveland	13	15	.464
New York	19	8	.704	Washington	14	18	.438
Boston	16	13	.552	Chicago	9	17	.346
Detroit	17	15	.531	St. Louis	6	22	.214

NATIONAL LEAGUE.

	W.	L.	P.C.		W.	L.	P.C.
Chicago	18	11	.621	St. Louis	16	17	.485
Pittsburg	16	11	.593	Philadelphia	13	15	.464
New York	18	14	.562	Boston	12	19	.387
Cincinnati	16	13	.552	Brooklyn	12	21	.364

EASTERN LEAGUE.

	W.	L.	P.C.		W.	L.	P.C.
Newark	20	12	.625	Buffalo	15	13	.536
Toronto	18	12	.600	Baltimore	13	16	.448
Providence	13	11	.542	Montreal	9	16	.360
Rochester	15	13	.536	Jersey City	8	18	.307

Where They Play To-day.

AMERICAN LEAGUE.

Chicago at New York.
St. Louis at Philadelphia.
Cleveland at Boston.
Detroit at Washington.

NATIONAL LEAGUE.

Boston at Pittsburg.
St. Louis at Cincinnati.

EASTERN LEAGUE.

Jersey City at Baltimore.
Newark at Providence.
Toronto at Montreal.
Rochester at Buffalo.

Long Hits Win for Athletics.

PHILADELPHIA, May 25.—Philadelphia won to-day's game from St. Louis, 3 to 1, by getting in long drives with men on the bases. Coombs was very effective, and he was never in difficulty after the first inning, except in the eighth, when St. Louis filled the bases but could not score. The score:

PHILADELPHIA.	AB	R	H	PO	A	ST. LOUIS.	AB	R	H	PO	A
Hartsel, lf	4	1	2	1	1	Stone, lf	4	0	1	1	1
Oldring, cf	4	2	2	1	0	H'tzoll, ss	3	1	2	2	2
Collins, 2b	4	0	2	3	2	Wallace, 3b	4	0	1	1	2
Davis, 1b	4	0	1	13	1	Griggs, 2b	4	0	0	2	2
Baker, 3b	3	0	1	2	4	H'fman, cf	4	0	1	3	0
Murphy, rf	3	0	0	1	0	Schw'r, rf	3	0	1	8	0
Barry, ss	3	0	0	2	4	Abstein, 1b	3	0	0	8	0
Thomas, c	3	0	0	3	3	Stephens, c	3	0	1	2	2
Coombs, p	2	0	0	1	3	Killifer, c	0	0	0	2	0
						Powell, p	2	0	0	0	1
						Pelty, p	0	0	0	0	2
						*Criss	1	0	0	0	0
Total	30	3	8	27	18	Total	31	1	7	24	12

Errors—Barry, Killiher.
*Batted for Powell in eighth inning.

Philadelphia ....1 0 0 0 1 0 0 1 . .—3
St. Louis ....1 0 0 0 0 0 0 0 0—1

Two-base hits—Wallace, Hartsel, Oldring. Three-base hits—Davis, Collins. Hits—Off Powell, 7 in seven innings; off Pelty, 1 in one inning. Sacrifice hit—Schweitzer. Stolen bases—Stephens, Coombs. Left on bases—St. Louis, 6; Philadelphia, 4. Bases on balls—Off Coombs, 2. First base on errors—St. Louis, 1; Philadelphia, 1. Hit by pitcher—By Pelty, (Coombs.) Struck out—By Pelty, 1; by Coombs, 3. Time of game—One hour and thirty minutes. Umpires—Messrs. Sheridan and Kerin.

MINOR LEAGUE RESULTS.

Southern League.

Atlanta, 2; New Orleans, 1.
Memphis, 6; Mobile, 5.
Montgomeery, 8; Nashville, 7.
Chattanooga, 5; Birmingham, 3.

South Atlantic League.

Macon, 8; Augusta, 0. Macon, 8; Augusta, 3.
Savannah, 8; Columbia, 5.
Columbus, 5; Jacksonville, 2. Jacksonville, 2; Columbus, 1.

New York State League.

Troy, 1; Elmira, 1. (11 innings.)
All other games postponed, rain.

American Association.

Toledo, 6; Louisville, 2.
Toledo, 7; Louisville, 1.
Kansas City, 5; St. Paul, 3.
Columbus, 3; Indianapolis, 2.
Minneapolis, 1; Milwaukee, 0.
Minneapolis, 3; Milwaukee, 2.

No Games in Three Leagues.

All games scheduled to be played yesterday in the Connecticut, New England, and Tri-State Leagues were postponed on account of rain or wet grounds.

Carey Navy's Track Captain.

Special to The New York Times.

ANNAPOLIS, Md., May 25.—Lee C. Carey of Ocean City, Md., was to-night elected Captain of the field and track team of the Naval Academy for next season. He is holder of the academy record in the 100-yard, 220-yard, and 440-yard dashes, his performance of 9 4-5 seconds in the 100 yards equaling the intercollegiate record made by Bernie Wefers of Georgetown. Prospects for a strong team are excellent next year, as nearly all of the winners this season have one or more years at the academy.

AMES PULLS PIRATES OUT OF FIRST PLACE

Chicago Now Leads and Giants Move Up to Third Position in Penant Race.

THE SCORE.

New York.. 0 0 0 3 1 0 0 0 0—4
Pittsburg... 0 0 2 1 0 0 0 0 0—3

NEW YORK.

	AB.	R.	H.	PO.	A.	E.
Snodgrass, lf	3	0	1	1	0	0
Devore, lf	2	0	1	0	0	0
Doyle, 2b	5	0	2	6	5	0
Murray, rf	3	0	0	1	0	0
Seymour, cf	4	1	1	1	0	0
Bridwell, ss	4	0	1	0	5	1
Devlin, 3b	3	1	2	1	4	0
Merkle, 1b	3	1	2	12	1	0
Meyers, c	3	0	2	4	2	0
Ames, p	3	1	2	1	1	1
Total	33	4	14	27	18	2

PITTSBURG.

	AB.	R.	H.	PO.	A.	E.
Byrne, 3b	3	0	2	3	2	0
Leach, cf	2	0	1	0	0	0
Campbell, cf	2	0	0	0	0	0
Clarke, lf	4	0	0	2	0	0
Wagner, ss	4	0	1	4	3	0
Miller, 2b	4	0	1	3	5	0
Flynn, 1b	3	1	1	9	3	0
Wilson, rf	3	0	0	1	0	0
Gibson, c	2	1	0	5	2	0
Moore, p	1	1	0	0	2	0
Leever, p	2	0	0	0	3	0
Total	30	3	6	27	20	0

Two-base hits—Snodgrass, Bridwell. Three-base hits—Seymour, Merkle. Home run—Ames. Sacrifice hits—Bryne, Murray. Sacrifice fly—Meyers. Stolen base—Meyers. Double plays—Moore, Wagner, and Flynn; Miller and Flynn; Wagner and Flynn; Doyle, Merkle, Bridwel, and Ames; Devlin, Doyle, and Merkle (2.) First base on balls—Off Moore, 2; off Leever, 1; off Ames, 2. Hit by pitched ball—By Moore (Devlin.) Struck out—By Moore, 1; by Leever, 2; by Ames, 4. Passed ball—Meyers. First base on error—Pittsburg. Left on bases—Pittsburg, 3; New York, 7. Hits—Off Moore, 7 in four innings; off Leever, 7 in five innings. Time of game—Two hours. Umpires—Messrs. O'Day and Brennan.

Special to The New York Times.

PITTSBURG, May 25.—The Giants developed a lively batting rally in the fourth and fifth innings here to-day and beat the Pirates 4 to 3. The New York batsmen slammed the ball with terrific force, and the bombardment included a home run by Ames, triples by Merkle and Seymour, and doubles by Snodgrass and Bridwell. To-day's events in the National League upset the standing of the clubs and Chicago went into the lead, the Giants pushing Pittsburg into second place and jumping into third place themselves, passing Cincinnati. Moore was batted out of the box in the fourth, and Leever, who took his place, wasn't handled any too gently.

Pittsburg took a comfortable lead in the third inning. Gibson walked. Moore tapped to Ames, who threw wild to second to cut down Gibson and both runners were safe. Byrne laid down a sacrific and Leach singled to right, scoring Gibson. Moore scored when Doyle threw Clarke out at first.

In the fourth New York went after Moore hammer and tongs. Bridwell grassed to Miller, who threw him out at Flynn's station. Devlin singled to centre and Merkle smashed the ball to the score board, scoring Devlin. Merkle tallied on Meyers's sacrifice fly to Wilson. Ames then hammered the ball to deep centre, making the circuit of the bases before Leach got the ball back to civilization. Snodgrass grounded out to Flynn.

The Pirates made an effort to get the runs back in the same inning and managed to tie the score. Ames struck out the mighty Wagner and Bridwell tossed Miller out at first. Flynn singled to centre and Wilson was safe when Bridwell made a bad throw, Flynn going to third. He scored on Meyers's passed ball.

Leever took up the pitching burden in the fifth and the Giants corraled the run which won the game. Doyle lifted a foul into Gibson's mit and Murray's steaming liner was devoured by Wagner. Seymour crashed a triple to centre field. This was immediately followed by Bridwell's double to left, which scored Seymour. Tommy Leach suddenly went lame and had to retire from the game, Campbell taking his place. There was no more scoring after that, Ames tightening up and keeping the few Pirate hits well distributed.

Rucker Pitches Superbas to Victory.

ST. LOUIS, Mo., May 25.—Brooklyn won the final game of the series to-day, 7 to 5. Rucker pitched good ball, while Sallee and Backman were both hit hard. Score:

BROOKLYN.	AB	R	H	PO	A	ST. LOUIS.	AB	R	H	PO	A
Burch, rf	5	0	0	2	0	Huggins, 2b	3	1	1	5	3
Daubert, 1b	5	1	3	8	3	Zacker, lf	3	0	1	2	0
Wheat, lf	5	1	2	2	0	Oakes, cf	4	0	0	1	0
Hummel, 2b	4	1	1	4	4	Kon'chy, 1b	4	0	1	11	0
Lennox, 3b	4	1	1	1	0	Evans, rf	4	1	0	0	0
Dav's'n, cf	4	1	1	3	0	Phelps, c	5	1	3	6	2
M'Millan, ss	4	1	3	3	3	Hauser, ss	1	1	1	1	2
Bergen, c	4	0	1	4	1	Hulswitt, ss	3	1	2	1	1
Rucker, p	4	1	1	0	1	Betcher, 3b	4	0	1	0	2
						Sallee, p	2	0	1	0	4
						Backm'n, p	0	0	0	0	0
						*Kelley	1	0	0	0	0
Total	39	7	13	27	12	Total	36	5	11	27	14

*Batted for Sallee in eighth inning.
Errors—McMillan, Zacker, Hauser.

Brooklyn ....0 0 0 3 1 1 0 1 1—7
St. Louis...............0 0 1 0 0 0 1 1 2—5

Two-base hits—Daubert, Hulswitt. Three-base hit—Wheat. Home runs—Daubert, Hummel. Sacrifice hit—Sallee. Stolen bases—Lennox, Davidson, McMillan, (2,) Evans. Wild pitch—Rucker. Bases on balls—Off Sallee, 1; off Rucker, 7. Struck out—By Sallee, 3; by Backman, 1; by Rucker, 5. Hits—Off Sallee, 10 in eight innings; off Backman, 3 in one inning. Left on bases—St. Louis, 12; Brooklyn, 6. Time of game—One hour and fifty-four minutes. Umpires—Messrs. Johnstone and Moran.

Cubs in First Place in Race.

CHICAGO, May 25.—Chicago won its seventh successive victory and went into first place to-day by defeating Philadelphia, 6 to 1. Cole held the losers hitless for six innings. He was wild, but received excellent support. The Philadelphia twirlers were hit hard and received wretched support. Archer's throwing was brilliant. The score:

CHICAGO.	AB	R	H	PO	A	PHILADELPHIA.	AB	R	H	PO	A
Zim'm'n, 2b	5	0	2	2	0	Bates, cf	4	0	0	3	0
Sh'k'rd, lf	5	1	1	2	0	Knabe, 2b	3	0	0	2	3
Schulte, rf	3	1	1	1	0	Grant, 3b	3	0	1	2	2
Chance, 1b	2	1	0	6	0	Magee, lf	[illegible]	1	0	2	0
St'nf'dt, 3b	3	1	1	5	1	B'nsf'd, 1b	2	0	1	11	1
Hofman, cf	4	2	2	3	0	Walsh, rf	4	0	1	2	0
Tinker, ss	4	0	2	2	3	Doolan, ss	3	0	0	1	2
Archer, c	3	0	1	6	4	Dooin, c	3	0	0	1	1
Cole, p	4	0	1	0	2	Sparks, p	1	0	0	0	2
						Maroney, p	1	0	0	0	2
						*Moran	1	0	0	0	0
						Shettler, p	0	0	0	0	1
Total	33	6	11	27	10	Total	26	1	3	24	14

*Batted for Maroney in the eighth inning.
Errors—Zimmermann, Bates, Bransfield, Doolan, Dooin.

Chicago ....0 2 2 1 0 0 1 0 . .—6
Philadelphia ....0 0 0 0 0 0 0 0 1—1

Two-base hit—Cole. Home run—Schulte. Hits—Off Sparks, 8 in 3 2-3 innings; off Maroney, 1 in 3 1-3 innings; off Shettler, 2 in 1 inning. Sacrifice hits—Bransfield, Chance, Steinfeldt, Archer. Stolen bases—Hofman, Chance, Tinker. Double play—Cole, Steinfeldt, and Chance. Left on bases—Chicago, 8; Philadelphia, 7. Bases on balls—Off Cole, 7; off Maroney, 2. Hit by pitcher—By Cole, (Doolan.) Struck out—By Cole, 5. Time of game—One hour and forty minutes. Umpires—Messrs. Rigler and Emslie.

Fromme's Bases on Balls Costly.

CINCINNATI, May 25.—Three bases on balls allowed by Fromme developed into runs for Boston to-day, and these, combined with a double and a single in the first inning, gave Boston the game, 4 to 3. The score:

BOSTON.	AB	R	H	PO	A	CINCINNATI.	AB	R	H	PO	A
Collins, lf	5	0	2	2	0	Bescher, lf	3	0	0	1	0
Herzog, 3b	5	0	2	4	2	Paskert, cf	4	0	1	3	2
Sharpe, 1b	4	1	1	8	0	Hobl'zel, 1b	3	0	0	8	1
Miller, rf	4	1	1	0	0	Mitchell, rf	3	0	1	1	0
Beck, cf	3	0	1	3	1	Egan, 2b	4	1	1	3	2
Sw'ney, ss	3	1	1	2	1	Lobert, 3b	3	0	1	1	0
Graham, c	2	1	0	5	5	McLean, c	3	1	2	8	3
Getz, 2b	2	0	0	3	3	Downey, ss	3	1	1	1	4
Parsons, p	2	0	0	0	0	Fromme, p	2	0	1	1	2
Brown, p	1	0	1	0	0	Rowan, p	1	0	0	0	0
*Shean	1	0	1	0	0						
Total	32	4	10	27	12	Total	29	3	8	27	14

*Batted for Parsons in the sixth inning.

Boston ....2 0 0 0 0 2 0 0 0—4
Cincinnati ....0 1 0 0 2 0 0 0 0—3

Two-base hits—Miller, Brown, McLean. Hits—Off Parsons, 6 in 5 innings; off Brown, 2 in 4 innings; off Fromme, 8 in 5 2-3 innings; off Rowan, 2 in 3 1-3 innings. Sacrifice hits—Getz, 2; Bescher. Stolen base—Mitchell. Left on bases—Boston, 9; Cincinnati, 3. Bases on balls—Off Parsons, 1; off Brown, 1; off Fromme, 5; off Rowan, 1. Hit by pitcher—By Parsons, (Mitchell.) Struck out—By Parsons, 2; by Brown, 3; by Fromme, 1; by Rowan, 1. Time of game—One hour and fifty minutes. Umpires—Messrs. Klem and Kane.

EASTERN LEAGUE.

Skeeters Barely Escape Shutout.

Special to The New York Times.

TORONTO, Ontario, May 25.—Corey won his first game of the season this afternoon. He pitched in grand style, the Skeeters doing very little with his delivery. The score:

TORONTO.	AB	R	H	PO	A	JERSEY CITY.	AB	R	H	PO	A
Shaw, rf	5	0	1	1	0	Clement, lf	2	0	0	0	0
O'Hara, cf	4	0	0	2	0	Moeller, cf	3	0	2	1	0
Doleh'ty, lf	2	1	1	3	0	Hanf'd, rf	4	0	0	1	0
G'shaw, 1b	4	1	1	12	0	Johnson, 2b	4	0	0	0	0
Fitzp'k, 3b	3	1	1	0	2	Crooks, 1b	1	0	0	16	0
Mullen, 2b	4	1	2	4	1	Hanifan, ss	4	0	1	1	4
Vaughn, ss	2	1	2	2	3	Esm'd, 3b	2	0	0	1	1
Vandy, c	3	1	2	3	3	Crist, c	3	0	1	4	1
Corey, p	4	0	0	0	2	Merritt, p	2	1	1	0	8
						Sitton, p	0	0	0	0	0
						*Milligan	1	0	0	0	0
Total	31	6	10	27	11	Total	29	1	5	24	16

*Batted for Merritt in seventh inning.
Errors—Corey, Hanford, Sitton.

Toronto ....0 2 0 2 0 0 2 0 . .—6
Jersey City ....0 0 1 0 0 0 0 0 0—1

Two-base hits—Vandy, Grimshaw. Home run—Fitzpatrick. Struck out—By Merritt, 4; by Corey, 3. Base on balls—Off Merritt, 3; off Sitton, 1; off Corey, 4. Double play—Mullen and Grimshaw. Left on bases—Jersey City, 6; Toronto, 7. Time of game—One hour and forty minutes. Umpires—Messrs. Boyle and Hurst.

At Rochester.

										R.	H.	E.
Providence	0	0	0	1	0	1	0	0	0	2	10	0
Rochester	0	0	0	0	0	1	0	0	0	1	7	1

Batteries—Thompson and Fitzgerald; Savidge and Blair. Umpires—Messrs. Stafford and Byron.

Umpire Fahey Gives Up Job.

Umpire Fahey has thrown up his job in the Connecticut League. He said he was unable to run the games as they should be run and that he could not inflict penalties for improper language. He contends that if he fined all the men who used bad language there would not be enough players left to play the game. According to Chief Kennedy of the Connecticut League staff of umpires Fahey's work as a New England umpire last year was uniformly good.

George La Chance an Umpire.

BRISTOL, Conn., May 25.—George La Chance, formerly of the Boston Americans, was appointed an umpire in the Connecticut State League to-day. Manager O'Neil of the New Britain team announced to-day that he had signed Pitcher Webb of the Pittsburg Nationals.

Both Crews Swamped in Race.

SEATTLE, May 25.—Rough water caused a premature ending of the boat race between crews representing Washington and Leland Stanford Universities here to-day. The Stanford shell was swamped, and the Washington boat split in two. The referee awarded the race to Washington on the ground that both shells had gone over half a mile when the race was interrupted, with Washington in the lead. Stanford protested.

The eight-oared crews started for the championship of the Pacific Coast. A north wind was kicking up waves two feet high. Before they had gone three-quarters of a mile all the men of both crews were in the water. Coxswain J. W. Roberts of Stanford narrowly escaped drowning.

The Washington crew said they would row the race over again except for an engagement in Madison, Wis., where they are to meet the Wisconsin crew on June 4.

Saunders Out of Columbia Shell.

Saunders, a veteran of last year, who has been rowing No. 6 in the Columbia 'Varsity shell for some time past, will be out of the boat for about two weeks owing to his work in the engineering department, which requires him to be away from the city. As the Columbia squad will leave for Poughkeepsie in about a week, Saunders will not rejoin his mates before they arrive at the scene of the regatta. Temporarily one of the men from the second boat will fill Saunders's place, and the second boat vacancy will be taken care of by the return of Clapp, who has been out of the shell since the race with the Navy.

COLLEGE BASEBALL.

Fordham Shuts Out Holy Cross.

After throwing away numerous chances to score in the first four innings, when seven men were left on bases, Fordham pulled out a 1 to 0 victory over Holy Cross yesterday on Fordham Field. Though the Maroon made five errors they showed up to advantage over their Worcester rivals who came here with Fordham's scalp as a result of their first meeting at Worcester. There is an old tradition among Fordham men which holds that a Purple team has never won a victory over the Maroon on Fordham Field. O'Reilly, playing in centre field, preserved the tradition by slamming out a triple in the sixth, and scoring on Sharkey's timely single over first base that netted the runner two bases. It was a case of too much Mahoney for Holy Cross, the brilliant leader of Fordham holding the aspirants to the triangular championship to two hits. One of these was a scratch stab past Schiess in the fourth inning by Spillane.

This victory over Holy Cross makes a three-cornered tie in the triangular championship. Fordham has won and lost to both Georgetown and Holy Cross. The deciding game between Georgetown and Fordham is scheduled for Memorial Day, the date of the Holy Cross game being undecided as yet. The score:

FORDHAM.	R	H	PO	A	E	HOLY CROSS.	R	H	PO	A	E
S.M'C'thy, c	0	0	9	2	0	Mahoney, ss	0	0	1	0	1
J.M'C'y, 3b	0	1	1	3	2	Jones, 2b	0	0	2	0	0
Mahoney, p	0	1	0	3	0	Flynn, 1b	0	0	5	0	0
Scanlon, rf	0	0	1	0	0	Dowd, cf	0	0	4	0	0
Schiess, 1b	0	0	10	0	0	Burns, rf	0	0	2	0	0
O'Reilly, cf	1	3	1	1	0	Kenn'dy, lf	0	0	1	1	0
Sharkey, 2b	0	1	2	1	1	Cawley, 3b	0	1	2	2	1
M'Caf'y, ss	0	0	1	2	2	Spillane, c	0	1	7	1	0
Gargan, lf	0	0	2	0	0	Foley, p	0	0	0	2	0
Total	1	6	27	12	5	Total	0	2	24	6	2

Fordham ....0 0 0 0 0 1 0 0 0—1
Holy Cross ....0 0 0 0 0 0 0 0 0—0

Two-base hit—Sharkey. Three-base hit—O'Reilly. First base on balls—Off Foley, 2. First base on errors—Fordham, 4; Holy Cross, 3. Struck out—By Mahoney, 9; by Foley, 7. Stolen bases—Sharkey, Gargan, Spillane. Left on bases—Fordham, 10; Holy Cross, 4. Hit by pitcher—By Foley, (Scanlon.) Time of game—One hour and fifty minutes. Umpire—Mr. Dietrich.

Woods's Homer Downs Brown.

PHILADELPHIA, May 25.—Pennsylvania defeated Brown University on Franklin Field this afternoon in a hotly contested eleven-inning game by the score of 7 to 6. Pennsylvania had a lead of six runs when Pitcher Pierce was substituted for Marshall and was hit hard by the Brown men. The visiting pitchers were also batted freely. The feature was the batting of Leftfielder Woods of Pennsylvania, who made four hits, two being home runs. His second home run won the game. The score:

												R.	H.	E.
Pennsylvania	1	0	5	0	0	0	0	0	0	0	1	7	12	1
Brown	0	0	0	0	0	1	0	5	0	0	0	6	10	4

Batteries—Marshall, Pierce, Shultz, and Hawk; Bliss, Warner, and Hennessey. Umpire—Mr. Keenan.

Clubmen Give Tigers Hard Battle.

PRINCETON, N. J., May 25.—In a sensational eighteen-inning game Princeton defeated the South Orange Field Club of South Orange, N. J., by the score of 2 to 1 to-day. The visiting nine was composed of former Yale and Princeton players. Early this season they conquered Yale by the score of 3 to 22. Warwick won to-day's game by a single with two men on bases. Score by innings:

Princeton—
1 0 0 0 0 0 0 0 0 0 0 0 0 0 0 0 0 1—2 10 3
Field Club—
0 0 0 0 0 0 0 0 1 0 0 0 0 0 0 0 0 0—1 6 6

R.H.E.

Batteries—White, Woodle and Warner; Wilkinson, Hogarty and Howarth.

Williams, 5; Dartmouth, 0.

HANOVER, N. H., May 25.—Williams won by a score of 5 to 0 from Dartmouth to-day, the curves of Templeton, Williams' pitcher, baffling the Dartmouth batters at critical moments. Templeton, moreover, shone at the bat, making in the second inning a home run that brought in Trumbull, also. The score:

										R.	H.	E.
Williams	0	3	0	0	2	0	0	0	0	5	7	1
Dartmouth	0	0	0	0	0	0	0	0	0	0	4	2

Batteries—Templeton and Lambie; Gammons, Stevens, and Chadbourne. Time—Two hours and fifteen minutes. Umpire—Mr. Foley.

At Bronx Oval.

										R.	H.	E.
Berkeley School	4	3	0	0	0	4	0	0	0	11	12	2
Sachs School	1	0	1	1	0	1	0	0	0	4	3	3

Batteries—Reynolds and Certoda; Hurst and Blum.

College and School Games.

At Fordham—Fordham, 1; Holy Cross, 0.
At Philadelphia—Pennsylvania, 7; Brown, 6, (11 innings.)
At Andover, Mass.—Phillips Andover, 9; Massachusetts Aggies, 6.
At Hanover, N. H.—Williams, 5; Dartmouth, 0.
At Burlington, Vt.—Vermont vs. Manhattan College—Rain.
At Waterville, Me.—Maine, 8; Colby, 0.
At Pawling, N. Y.—Pawling School, 6; Eastman Business College, 4.
At Trenton, N. J.—Pennington Seminary, 2; Rider Moose, 1.
At Cleveland—Western Reserve, 4; Michigan, 0.

Stearns

¶ Any driver of a STEARNS will tell you that it is reliable, flexible, comfortable—a perfect car for the entire family.
¶ Most of our customers have owned cars of other makes. We have on file in our salesroom many unsolicited letters from STEARNS owners comparing past with present experiences and testifying to the low tire and operating cost, as well as the car's ability to excel under all touring conditions.
¶ Spring Series cars, all body styles, both open and closed, now arriving each week.
WYCKOFF, CHURCH and PARTRIDGE
1743 Broadway at 56th St.
Brooklyn Agents: PEERLESS GARAGE & SALES CO., 1523 Bedford Ave.

Fourth Reunion
OLDSMOBILE
OWNERS
All Oldsmobile owners are invited to attend the Fourth Reunion of Oldsmobilists on
Saturday, June 11
At the Empire City Track
Everything will be done to give each guest the time of his life.
A brand new $3,000 Oldsmobile, 1910 Model, will be given to the Oldsmobile owner who draws the lucky number. It does not matter what year's model car you own, just so long as it is an Oldsmobile, you are entitled to participate in this drawing.
Owners of automobiles of all makes are invited to be present and bring their friends.
For full information address:
Oldsmobile Co. of N. Y., 1653 Broadway at 51st Street

Locomobile

The price of the Locomobile is due to excellence of construction of each part. Result—economy, smoothness of operation, long life, and above everything—safety. $3,500, Touring Car or Roadster.
LOCOMOBILE CO. OF AMERICA, BROADWAY AND 76TH STREET.
Tel. 7800 Schuyler. Licensed Under Selden Patent.

HEALEY & COMPANY
Having Perfected the Electric Vehicle, as proven on the several runs to Philadelphia,

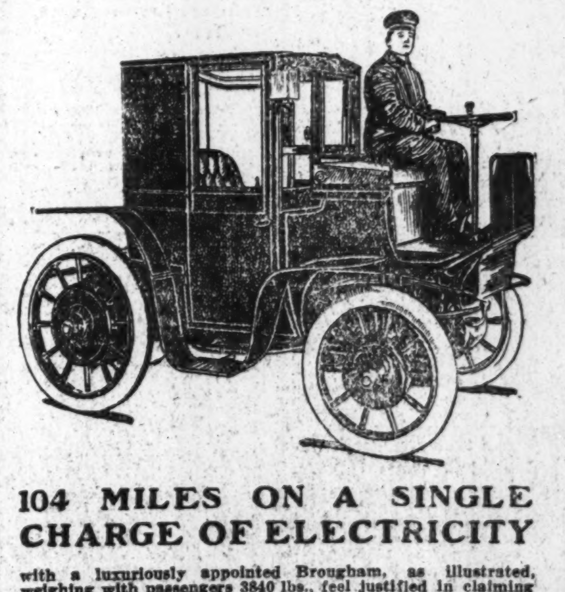

104 MILES ON A SINGLE CHARGE OF ELECTRICITY
with a luxuriously appointed Brougham, as illustrated, weighing with passengers 3840 lbs., feel justified in claiming
THE PERFECT CITY VEHICLE
Free from Smoke and Disagreeable Odors.
Simple in Operation, Noiseless, Economical.
The result of six years' study; protected by seven mechanical patents.
BROADWAY, 51st ST. & 7th AVE.

METROPOLITAN GOLF CHAMPIONSHIP PLAY

Gilman P. Tiffany Wins Qualification Round on Morris County Links in 144.

Displaying unexpected form, Gilman P. Tiffany of Powelton, former champion of the Hudson River Golf Association, won the medal in the thirty-six-hole qualifying round of the Metropolitan championship over the Morris County links yesterday. Tiffany returned rounds of 73 and 71 for a total of 144, eight strokes better than Max Behr of the home club, the second man.

In many ways this tournament is the best ever attempted by the Metropolitan Golf Association. In the field of ninety-four starters were champions and former champions, and the way they "burned up" the course with their low scores made the gallery look in surprise. Walter J. Travis, the Garden City veteran, who won the title a year ago at Apawamis, led the field on that occasion in the testing round with 156. He depulicated that score yesterday, but it only tied him with Gardner White of Oakland for sixth place.

Others who qualified handily were Jerome D. Travers of Montclair, the former National champion; Findlay S. Douglas of Nassau, Fred Herreshoff of Westbrook, and J. S. Woodward of Baltusrol. Herreshoff with 153 got third place, while Travers and Woodward were tied at 155. Douglas had 157. So fast was the pace that R. C. Williams, Jr., of the home club, with a creditable 167 for the double round, failed to qualify in the championship set.

The rain came down in torrents at intervals, and under the circumstances the scores were all the more remarkable. Tiffany worked his afternoon round in ahead of the worst of the rain. His threes at the eighth and ninth holes in the morning were brilliant and enabled him to reach the turn in 35. Steady work marked his homeward journey, and another brace of threes at the last two holes gave him a 38, so that the round was completed in 73. In the afternoon Tiffany went along in par figures to the turn in 36. He brought off a sensational two at the 250-yard twelfth hole. A brilliant recovery at the sixteenth after a topped drive enabled him to get a four there, and he would have finished the round in an even 70 had he brought off a six-foot put for a three on the home green. As it is, his 71 is a new competitive record for the retrapped course.

The qualification scores:

Gilman Tiffany, Powelton, 144; Max Behr, Morris County, 152; Fred Herreshoff, Westbrook, 153; Jerome D. Travers, Montclair, 155; J. S. Woodward, Baltusrol, 155; G. W. White, Oakland, 156; Walter J. Travis, Garden City, 156; F. S. Douglas, Nassau, 157; C. A. Dunning, Nassau, 157; Frank Jennings, Nassau, 157; S. D. Bowers, Brooklawn, 159; Oswald Kirkby, Englewood, 159; Arden Robbins, Garden City, 159; P. H. B. Frelinghuysen, Morris County, 159; Robert Watson, Westbrook, 160; C. E. Van Vleck, Jr., Montclair, 160; Floyd Spencer, Forest Hill, 160; S. J. Graham, Greenwich, 160; C. H. Brown, Saegkill, 161; John M. Ward, Montclair, 163; W. B. Rhett, Garden City, 162; A. D. Swords, Morris County, 163; A. F. Kammer, Fox Hills, 163; D. H. McAlpin, 2d, Morris County, 163; R. O. Lapham, Apawamis, 164; J. A. Tyng, Baltusrol, 164; G. C. Greenway, Baltusrol, 164; Percy R. Pyne, 2d, Princeton, 165; C. B. Macdonald, Garden City, 165; E. M. Wild, Cranford, 166; W. D. Vanderpool, Morris County, 166; P. W. Letchford, Morris County, 166; R. H. Williams, Jr., Morris County, 167; R. C. Carroll, Greenwich, 168; E. B. Schley, Baltusrol, 168; M. K. Smith, Morris County, 168; C. F. Watson, Jr., Baltusrol, 169; C. H. Kirk, Baltusrol, 170; William Watson, Baltusrol, 170; J. Naething, Englewood, 170; H. F. Whitney, Nassau, 170; John Radel, Forest Hill, 171; E. P. Rodgers, Shinnecock, 172; C. F. Watson, Baltusrol, 172; W. W. Pell, Canoe Brook, 173; C. B. Storrs, Essex County, 173; D. W. Granberry, Essex County, 173; H. L. Pratt, Nassau, 173; W. M. Sinclair, South Orange, 174; Howard Giffin, Baltusrol, 175; F. J. Sloan, Princeton, 175; M. N. Buckner, Baltusrol, 175; F. S. Wheeler, Apawamis, 175; W. J. McConville, Dyker Meadow, 176; J. R. Maxwell, Jr., Nassau, 177; E. F. Allsopp, Forest Hill, 177; Dr. M. Carpenter, Manhattan, 178; A. S. Bourne, Briarcliff, 178; C. E. Van Vleck, Montclair, 179; J. D. Foot, Apawamis, 179; Theodore Kerr, Baltusrol, 180; Dr. A. T. Haight, Wykagyl, 180; C. S. Kellogg, Essex County, 180; Ray Twyefford, New York Golf, 180; R. M. Tarleton, Oakland, 180; W. A. Dell, Morris County, 181; F. H. McAdoo, Princeton, 181; F. H. Thomas, Morris County, 181; G. S. Ludlow, Englewood, 184; J. J. Little, Morris County, 185; Henry Allsopp, Forest Hill, 185; J. T. Gillespie, Morris County, 185; Ellis Adams, Essex County, 186; H. V. Keep, Englewood, 187; P. C. Pointer, South Orange, 188; F. H. Webster, Westbrook, 188; W. C. Johnson, Canoe Brook, 188; Alfred Macy, Morris County, 190; E. J. Swords, Jr., Montclair, 190; Paul Heller, Forest Hill, 190; R. A. Day, Dyker Meadow, 190; H. P. Durdan, Montclair, 191; J. A. Stillman, Garden City, 191; E. La Baugh, North Jersey, 191; E. G. B. Riley, Cranford, 192; G. Willis, Morris County, 194; O. C. Macey, Briarcliff, 198; J. O. Post, Somerset Hills, 198; F. K. Flaugh, Scottish American, 202, and Theodore Randolph, Morris County, 208.

Suppose you heard of a place where you could not be stung this Summer!

How quick you'd look into it!

That's the way our clothing business has grown — men hear that our policy makes it impossible for them to be losers, or to stay dissatisfied, if we know it.

We take care that our clothes are so attractive that they clinch the business once it starts our way.

Spring suits, $18 to $45.

Straw hats!

Wide variety, excellent qualities, moderate prices.

For a lively whirl—

Four-in-hands of rich silks; high colors and quiet.

Quality the keynote of the sale.

3875 regular $1.00 scarfs.

1471 regular $1.50 scarfs.

65c.

ROGERS PEET & COMPANY.

Three Broadway Stores

at Warren st. at 13th st. at 34th st.

KETCHEL AND LEWIS BOUT.

Stanley and Willie in Shape for Big Battle at National Sporting Club.

If appearances are deceitful, and if the saying has any applicability to ring affairs, there is certainly one man who can be excluded from the circle of things deceitful. Stanley Ketchel, middleweight champion of the world, and matched to fight Willie Lewis in the main ten-round bout at the National Sporting Club tomorrow night, not only appears to be in splendid shape for the battle, but proved it beyond any doubt yesterday afternoon at his training quarters.

Ketchel is getting into shape for the contest at Woodlawn Inn, far up Jerome Avenue, where he can romp around Van Cortlandt Park every morning for a breezer. Under agreement to weigh not more than 158 pounds ringside when he faces off with Lewis, the Michigan youth is already within a pound of the stipulated figure, and every night sees him below it slightly and every morning just over it.

Ketchel said yesterday, after going through seven lightning fast rounds with these two youngsters, that he had found the little lads better for training purposes than big men. With the latter he slugged and often hurt his hands. Opposed by featherweight and lightweight boxers, on the contrary, he has, he says, developed speed on the defensive, which he thinks is his greatest need.

Lewis is at Johnson's roadhouse, two miles or so south of the spot where his opponent to-morrow is getting into trim. He is fast, there is no gainsaying that. That he can hit hard is attested by the appearance of the face and body of his sparring partners and his trainers. They all show the bruises of conflict with Lewis, who, they say, is a glutton for training work.

NO NEWS FROM MOTORBOATS.

Philadelphia to Havana Racers Not Reported Since Sunday Night.

PHILADELPHIA, May 25.—Although no news has been received from the four motor boats that are racing to Havana from this city since Sunday night, members of the Yachtsmen's Club said they do not fear for the safety of the vessels and their occupants. It is thought that the racers encountered squalls yesterday, but the local weather forecaster said the storms along the Atlantic Coast were not heavy enough to give trouble.

The boats in the race are the Ilys, Caliph, Caroline, and Berneyo. The last word heard from the racers was on Sunday night, when a wireless message was received, stating that they were 252 miles south of Sandy Hook. Under normal conditions the boats should have completed more than half of the journey so far.

A steam which arrived to-day from Port Antonio reports having sighted a motor boat on Monday afternoon at 2:30 off Diamond Shoal on the outer edge of the Gulf Stream. The flag signals could not be distinguished.

FAVORABLE TO GISSING.

Order of Discharge from Twenty-second Rescinded, but Charge Stands.

Harry Gissing, the New York A. C. runner and member of Company F, Twenty-second Regiment, who was dishonorably discharged from that regiment as the result of competing in games at Philadelphia instead of appearing at the meet of the Military Athletic League held in New York on the same night, has received notification from Col. Hotchin of the Twenty-second Regiment that the order for his discharge has been rescinded, and that he must report back to his company at once.

The charge against him is still in force, however, and Gissing, under the National Guard regulations, will have ten days in which to appeal his case. It is likely that Gissing will report to his company, then ask that his discharge be annulled, and finally request his release from the regiment.

'Jeffries Needs Rough Trainer'—Kilrain

"Jake" Kilrain, old-time heavyweight prize fighter, was a passenger on the Carmania accompanied by his wife. He has been on a theatrical tour in England with John L. Sullivan, who is on his way here on the Mauretania. Kilrain said he will probably go to California to see the Jeffries-Johnson fight. When asked to pick a winner he winked and said:

"Who do you think I think will win?"

Assuming a more serious attitude later he said:

"What Jeffries needs is a good rough man and not too many cooks getting into the broth. He needs some one who can rough it with him just as hard as possible—some one to bull it. He needs to be in the best of shape when he enters the ring."

ON THE TENNIS COURTS.

Top-class lawn tennis players came to the fore, with Carleton R. Gardner, the Californian, reaching the semi-final round of the Bronx championship singles yesterday on the courts of the Bedford Park Tennis Club. So far Gardner has not lost a set, and in turn he defeated Edgar F. Leo, 6—3, 6—4, and in arriving in the semi-finals disposed of George Brinkerhoff, 6—3, 6—1. The summary:

Men's Singles.—First Round—R. L. Hilton defeated H. C. Skinner, 6—0, 6—2; T. F. Walsh defeated I. Hartman, 2—6, 6—2, 8—6.

Second Round—Dr. M. B. Beals defeated R. L. Hilton by default, George Brinkerhoff defeated H. M. Fox, 9—7, 6—0; C. A. Anderson defeated James O'Neale by default, T. F. Walsh defeated the Rev. Edgar A. Lowther, 6—3, 3—6, 10—8; E. A. Blumenschein defeated H. H. Kyte, 6—2, 2—6, 6—4.

Third Round—Henry J. Mollenhauer defeated Dr. M. B. Beals by default, Carleton R. Gardner defeated Edgar F. Leo, 6—3, 6—4; George Brinkerhoff defeated Norman G. Johnson, 6—4, 6—4; Theodore Roosevelt Pell defeated C. A. Anderson, 6—1, 6—1.

Fourth Round—Gardner defeated Brinkerhoff, 6—3, 6—1.

Men's Doubles.—Second Round—L. H. Fitch and N. H. Bundy defeated R. L. Hilton and Harry Parker, 6—1, 6—2; Theodore Pell and H. J. Mollenhauer defeated F. C. Baggs and R. H. Baggs, 6—2, 6—2; Wylie C. Grant and Dr. William Rosenbaum defeated J. Oskison and Walter Toussaint, 6—1, 6—1; S. Howard Voshell and J. M. Steinacher defeated D. Pelser and H. M. Mellich, 6—1, 6—3.

W. A. Campbell, minus 15, and E. E. Perry, minus half 15, reached the semi-final round of the Class A handicap singles yesterday on the courts of the Crescent A. C. at Bay Ridge. Campbell defeated Charles M. Bull, Sr., scratch, but the former club champion, Charles M. Bull, Jr., minus 30, won his match in the first round. J. L. Lauterdale, plus 15; J. C. Parsons, plus half 15, and H. N. Neale, minus 30, are the furthest advanced in the Class B tournament. The summary:

Class A Handicap Singles.—First Round—Miles S. Charlock, minus 15, defeated Leonard Brooks, scratch, 9—7, 4—6, 6—1; Charles M. Bull, Jr., minus 30, defeated R. H. Sears, scratch, 6—3, 6—4; C. R. Woodward, scratch, defeated M. N. Ely, minus half 15, 6—1, 6—1.

Second Round—W. A. Campbell, minus 15, defeated C. M. Bull, Sr., scratch, 6—4, 6—0; E. E. Perry, minus half 15, defeated Robert Cassamajor, scratch, 0—6, 6—4, 6—4.

Class B Handicap Singles.—First Round—E. C. Lunt, scratch, defeated J. C. Oswald, minus 15, 6—2, 6—2; I. Escher, minus half 30, defeated F. E. Cluff, minus 30, by default; H. C. G. Barnaby, plus 15, defeated William E. Morris, minus half 15, 6—4, 6—4; C. D. Potter, scratch, defeated C. McLean, scratch, 6—2, 6—1; H. A. Clingenbrommer, minus 15, defeated W. D. Andrews, scratch, 6—2, 6—4; E. Bigelow, minus 15, defeated H. J. Jackson, scratch, 6—2, 6—2; H. Morton, minus half 15, defeated T. W. Richt, plus 15, 6—4, 6—1; K. McVaugh, plus half 15, defeated W. B. Spencer, scratch, 5—7, 6—3, 6—2.

Second Round—J. L. Lauterdale, plus 15, defeated D. Van Brunt, scratch, 2—6, 6—0, 6—1; J. C. Parsons, plus half 15, defeated C. M. Dimner, scratch, 6—4, 4—6, 6—3; H. H. Neale, minus 30, defeated J. Johnson, plus half 15, 6—1, 6—1.

Dartmouth Beaten in Doubles.

BOSTON, May 25.—Dartmouth's chance of retaining permanent possession of the New England intercollegiate tennis cup faded away for this year in the defeat to-day of her team of doubles by the Wesleyan pair in a hard fought three-set match. The score was 6—8, [illegible] Williams of the Wesleyan team will meet Williams of the Dartmouth team in the finals. Many expect the final match to be a repetition of that played in 1908, when Williams won in three straight sets.

BALLOT GALLOPS IN UNDER TOP WEIGHT

Suburban Winner, Back from England, Makes Victorious Reentry at Belmont Park.

Ballot, Suburban winner of 1908, in his first race in America after a year's campaign in England, won at Belmont Park yesterday, when in much the same style of his triumphs two years before he galloped out winner in easy style for the mile and a sixteenth handicap, easily shaking off the challenge of Firestone in the run down the stretch and finishing four lengths in front of Glucose, second, and Firestone, third. Ballot, a two-year-old of great promise, has had more than a fair share of ill fortune, but he was one of the American horses to win in the last year's campaign on the English turf, and won respect there by his performance, though he was late in training and raced so little that there was hardly a test of his quality. Ballot's race yesterday, as a test of his ability to train on for the big stakes to come later, was completely satisfying, but the horse has been declared out of the Brooklyn Handicap, to be run next week, and his most important engagement near at hand is the Suburban, the fixture which he won two years ago, and a race that has never been won twice by one horse.

Horses were scratched so generally that the nominal feature of the card, the Pocantico Stakes, with six horses named to run, had but two starters. Candleberry, regarded as one of the most promising young horses in the country last year, carried the Wilson colors and started as a strong public favorite. King Olympian, the one contender, took the track at the start and was never headed, though he was fading away fast at the end and Candleberry was swiftly overhauling him, King Olympian lasting to win by a scant half length.

Two smart two-year-olds were shown in the juvenile events, Naushon from the R. T. Wilson, Jr., stable running away with the four and a half furlongs, second on the card, and the Newcastle Stable's Herodia, a daughter of Adam, coming on in the five furlongs to win, going away from her opponets in 1:00 4-5.

Right Easy, at a long price, was the surprise of the day when he beat Prince Gal a length for the opening event, with the strong choice, Sir John Johnson, last. Black Mate, another long chance, came on with a rush at the finish and cleverly took the last race, a neck before Cheponatuc.

S. C. Hildreth, who sold the great horse Fitz Herbert to J. E. Madden for a price reported to have been $35,000, yesterday announced that he had repurchased the colt for $45,000. Jockey Butwell was suspended from riding for three days for dismounting without permission after finishing. He had been warned twice. The summaries:

FIRST RACE.—Highweight handicap, for three-year-olds and upward; six furlongs on the main course.

H. G. Bedwell's Right Easy, br. f., 4, by Lockford-Edith Mae, 110, (Thomas,) 10 to 1 and 4 to 1 1
G. M. Odom's Prince Coal, b. c., 4, 124, (McGee,) 4 to 1 and even 2
Harry Payne Whitney's Sea Cliff, ch. g., 4, 118, (E. Dugan,) 5 to 1 and 6 to 5 3
Racquet, 112, (Shilling,) 10 to 1, and Sir John Johnson, 137, (Butwell,) 4 to 5, also ran. Won cleverly. Time—1:13 1-5.

SECOND RACE.—For two-year-olds, non-winners of $500; special weights, with allowance to maidens; four and one-half furlongs, straight.

R. T. Wilson, Jr.'s, Naushon, blk. c., by Yankee-Royal Gun, 110, (Butwell,) 2 to 7 and out 1
T. W. O'Brien's Pluvius, ch. c., 110, (Glass,) 3 to 1 and out 2
August Belmont's Minta, b. f., 107, (E. Dugan,) 30 to 1 and 3 to 1 3
Only three horses ran. Won easily. Time—0:52 3-5.

THIRD RACE.—The Pocantico Stakes, for three-year-olds, non-winners of $3,000 in 1909, with allowances; value, $1,000; six furlongs, straight.

W. F. Schulte's King Olympian, ch. c., by Olympian-Queen Lute, 116, (McGee,) 9 to 5 and out 1½
R. T. Wilson, Jr.'s, Candleberry, b. c., 3, 116, (E. Dugan,) 2 to 5 and out 2
Only two horses ran. King Olympian just lived it out. Time—1:12 4-5.

FOURTH RACE.—For maiden fillies two years old; special weights; five furlongs.

Newcastle Stable's Herodia, ch. f., by Adam-Wild Thyme, 110, (Notter;) 3 to 5 and out.[1]
John E. Madden's Beatrice, br. f., 110, (Shilling,) 3 to 1 and 7 to 10 ..... 2½
John Hynes's Ugo, ch. f., 110, (Hyland,) 5 to 1 and 1 to 1 ..... 3[1]
Nixie, 110, (Davis,) 40 to 1, and Pretty One, 110, (Ramsey,) 60 to 1, also ran. Won galloping. Time—1:00 4-5.

FIFTH RACE.—Handicap, for three-year-olds and upward; one mile and a sixteenth.

James R. Keene's Ballot, ch. h., 6, by Voter-Cerito, 127, (Notter,) 1 to 1 and 2 to 5 1
Newcastle Stable's Glucose, b. c., 4, 99, (Thomas,) 13 to 5 and 7 to 10 2
S. C. Hildreth's Firestone, ch. h., 5, 121, (Shilling,) 5 to 2 and 7 to 10 3
Blackford, 95, (Glass,) 30 to 1, Stanley Fay, 106, (Ramsey,) 25 to 1, and Faultless, 86, (Estep,) 100 to 1, also ran. Won easily. Time—1:46.

SIXTH RACE.—For four-year-olds and upward; selling allowances; one mile.

Earl Linnell's Black Mate, ch. g., 6, by First Mate-Later, 107, (Archibald,) 15 to 1 and 5 to 1 ..... 1½
W. Walker's Cheponatuc, ch. c., 4, 95, (Ramsey,) 8 to 1 and 3 to 1 ..... 2½
George P. Shorman's Stargowan, br. g., 5, 92, (Estep,) 10 to 1 and 3 to 1 3
Imitator, 103, (Hyland,) 8 to 1; Rockstone, 92, (Moore,) 7 to 1; Court Lady, 99, (Van Benschoten,) 20 to 1; Far West, 102, (Langon,) 1 to 1; Killiecrankie, 90, (J. Hanover,) 60 to 1; Earl G., 106, (Bowman,) 20 to 1; Ed Ball, 103, (Glass,) 10 to 1, and Everard, 100, (McCahey,) 30 to 1, also ran. Ed Ball left at the post. Everard ran away three miles and only cantered behind the field after the start. Won cleverly. Time—1:41.

Entries for Belmont Park Races.

FIRST RACE.—For maiden colts two years old; special weights; five furlongs, straight.

	Pounds.		Pounds.
Amalfi	108	Dartworth	108
Billy Struve	108	Antenor	108
Hectagon	108	Sebago	108
Colston	108	Royal Eagle	108

SECOND RACE.—Owners' Handicap Steeplechase, for four-year-olds and upward; about two miles and a half.

Monte Carlo	156	Jimmie Lane	140
Rossfenton	142	Also eligible:	
Grandpa	149	Vilhalla	132

THIRD RACE.—For fillies and geldings, maidens, two years old; special weights; four and a half furlongs, straight.

Nisi	105	Gladys Earl	108
Warbler	105	Flora	105
Mystic River	105	Rory	105

FOURTH RACE.—The Van Cortlandt Handicap, for three-year-olds and upward; one mile.

King James	129	Priscillian	118
Wise Mason	99	Zienap	90
Arondack	87		

FIFTH RACE.—For three-year-olds; special weights, with allowances; six furlongs, main course.

Hampton Court	121	Barleythorpe	118
Everett	116	Candleberry	116
King Olympian	116	Big Stick	113
Bang	111		

SIXTH RACE.—For three-year-olds and upward; selling allowances; one mile and a sixteenth.

Nadzu	110	Flacada	108
Jeanne d'Arc	106	Bob R.	96
Petronius	88	*Sir Cleges	103
*Hampton Court	98		

*Apprentice allowance claimed.

Results of Billiard Matches.

George Moore, the champion three-cushion carrom billiard player of Greater New York, who is meeting all comers at McGraw's Billiard Academy, Thirty-fifth Street and Broadway, played two games last night and won both of them. In the first match he defeated Ike Mannes by the score of 40 to 11 in seventy-six innings. Moore made a high run of 5, while Manne's best effort netted him 2. In the second match he defeated Al Schaefer by the score of 40 to 26 in seventy-nine innings. Moore's high run was 4 and Schafer's 3. To-morrow night Moore will play a return match with Henry Solomon, the champion three-cushion billiardist of Portland, Ore. Solomon defeated Moore last week by the score of 40 to 35, and after the match Moore stated that he was not satisfied with the result and asked for a return game.

In last night's game of the Class B amateur 18.2 balk line billiard tournament now in progress at John Doyle's Forty-second Street Billiard Academy, Charles Avery defeated Dr. Hammill by the score of 100 to 78 in forty-nine innings. This evening Mr. Bleyer and Mr. Garfunkle will cross cues.

Harry Cline, who has been practicing at Maurice Daly's Billiard Academy for his match with Willie Hoppe for the 18.2 balk line billiard championship, which will take place to-night at the New York Theatre Concert Hall, defeated Willis Thompson yesterday afternoon by the score of 400 to 46. Cline's average was 40 and his high runs 163 and 101. Thompson's average was 4 6-10 and his high run was 17.

Lacrosse Champions Beaten.

CAMBRIDGE, Mass., May 25.—The Harvard lacrosse team was defeated by the University of Toronto team, the champions of Canada, 8 to 0, to-day.

CLOSE RACES ON SPEEDWAY.

Minnie Albert Makes Best Time in Weekly Matinee.

Although the time made yesterday by the trotters and pacers in the second Speedway matinée of the Road Drivers' Association was somewhat slower than that of the opening day the finishes were close and the heats keenly contested. The best time was made by S. B. Wolf's Minnie Albert in the first heat of the Class A pacers, which won the event in straight heats, with 1:03½ as the fastest. Only two starters appeared in this event, while the premier trotting class was confined to the same number, both of which were entered by Charles S. Welland. Innerguard, the old Grand Circuit campaigner, won both heats from Sid Axworthy. Mr. Welland drove the latter, and Trainer Goldsmith handled the reins over Innerguard.

There were several split-heat races. Todd Swift captured the Class F trot after losing the second heat to Legannon. Four heats were required to reach a decision in the Class E trot. Lemon Girl, Dick, and Jap each scored, and in the final heat the latter just managed to nose out Dick at the finish. Ben Cohen was forced to send Red Bird at his best speed to defeat Dandy C. O.

The Class B pace furnished some excellent sport. Hugh Riley's B. Ontime led the field at the finish of the first heat, closely pressed by E. J. La Place's Kate Nelson, Doctor Treat, driven by M. C. Reynolds, secured first honors in the second heat. It was a hard race between the two heat winners for the third meeting. B. Ontime showed most speed, and captured the race. The summaries:

Class F, trotting.

Todd Swift, br. h., (W. Edelmeyer)	1	5	1
Legannon, br. g., (J. Farley)	4	1	2
Miss Blzie, b. m., (C. W. Bassett)	2	2	3
Step Lively, b. g., (I. Lebowitz)	3	3	5
Nashville, b. g., (L. Oettinger)	5	4	4

Time—1:14; 1:11; 1:14.

Class A, pacing.

Minnie Albert, b. m., (S. B. Wolf)	1	1	
Louise E., br. m., (William Scott)	2	2	

Time—1:03½; 1:06¼.

Class E, trotting.

Jap, b. g., (Thomas Lawson)	4	1	2	1
Dick, b. g., (E. Shoemaker)	2	2	1	3
Lemon Girl, s. m., (P. Heipershausen)	1	4	4	2
Triphammer, br. g., (N. Grunzfelder.)	3	3	3	..

Time—1:11; 1:11; 1:12½; 1:11.

Class B, trotting.

Aristo, b. g., (F. W. Gross)	1	1
Rose Electrite, b. m., (E. Bottenus)	2	2

Time—1:08; 1:08.

Class E, pacing.

Americus, b. g., (E. Kann)	1	1
Ulrich, r. g., (G. Geringer)	2	2
Ch. Shelton, s. g., (C. W. Lawson)	3	dr.
Lady Tasteful, br. m., (W. O'Neill)	dis.	..

Time—1:11; 1:08½.

Class D, trotting.

Charlie Hubbard, blk. g., (W. Farrell)	1	1
Dr. Ives, b. g., (F. A. Campbell)	2	2
Kitty Wilkes, b. m., (William Scott)	dis.	..

Time—1:08½; 1:08½.

Class D, pacing.

Red Bird, b. h., (B. Cohen)	2	1
Dandy C. O., b. g., (D. A. Nolan)	1	3
Hiram Abiff, b. g., (W. J. Minor)	3	2

Time—1:06¼; 1:08; 1:09.

Class A, trotting.

Inner Guard, b. g., (S. Goldsmith)	1	1
Sid Axworthy, ch. g., (C. Welland)	2	2

Time—1:05¾; 1:06.

Class C, trotting.

Joe Jap, blk. g., (H. B. Clarke)	1	1
Earl B., b. g., (P. Kennedy)	2	2

Time—1:07; 1:09.

Class B, pacing.

B. Ontime, b. g., (Hugh Riley)	1	2	1
Dr. Treat, b. g., (M. C. Reynolds)	3	1	2
Kate Nelson, br. b., (E. J. La Place)	2	3	3

Time—1:06½; 1:08½; 1:10.

Class C, pacing.

The Aristocrat, blk. g., (A. Mullady)	1	1
Lillie Wilkes, ch. m., (Dr. J. H. Ferster)	dis.	..
Hallock, b. h., (B. Cohen)	dis.	..

Time—1:18; 1:16½.

Class G, trotting.

Carmine, b. g., (J. Lennon)	1	1
Princess Elwood, b. m., (J. Manning)	2	2
Luke, br. g., (T. G. Hinds)	3	4
The Spoiler, b. h., (A. Crawford)	4	3

Time—1:15; 1:13.

PORTCHESTER WINS EASILY.

Beats Squadron A Polo Team, 15¼ Points to 5 at Van Cortlandt Park.

Port Chester showed the way to Squadron A yesterday afternoon at Van Cortlandt Park in the first polo game for the Van Cortlandt Cups, the final score being 14¼ to 5. The Squadron team was unable to cope with the play of the rival four, which was made up entirely of former Squadron A players, and not one actual goal was counted against Port Chester. Squadron A was allowed 5 by handicap, and this was the total of points. Port Chester marked up 17 actual tallies, but 1¾ points were deducted as penalties.

L. Neilson of the Port Chester team was particularly a menace to the Squadron goal and six of the tallies for the Port Chester team were due to his play. J. H. Hunt was the second best as a counter of points, five goals being credited to him. This afternoon the second game for the Van Cortlandt Cups will be played between Cooperstown and Rumson. The line-up and summary:

PORT CHESTER.		SQUADRON A.	
Pos.	Hdcp.	Pos.	Hdcp.
1—J. H. Hunt	2	1—A. W. Perry	1
2—L. Neilson	3	2—T. Strong	1
3—L. J. Hunt	3	3—H. W. Cram	1
Back—P. Boyer	1	Back—H. E. Holt	1
Total	9	Total	4

Goals scored—J. H. Hunt, 5; L. Neilson, 6; L. J. Hunt, 2; P. Boyer, 4. Goals earned by Port Chester, 17; allowed by handicap, 0; lost by penalty, 1¾; total, 15¼. Goals earned by Squadron A, 0; allowed by handicap, 5; lost by penalty, 0; total, 5. Referee—R. C. Lawrence. Eight 7½-minute periods.

SPORTING NOTES IN BRIEF.

The Century Road Club of America will hold its annual Rye Beach run on June 26. The start will be from Columbus Circle at 8 A. M. The special contests will be decided at Rye Beach. The first event, a coasting contest, begins at 2:15 P. M. There will also be a one-eighth-mile slow race and a handicap three-mile road race.

There will be lots of action at the New Irish Park, Wakefield, near Yonkers, on Decoration Day. The Kildare men will hold their games and they have carded one of the strongest Gaelic football games ever arranged in this country. The Kilkenny team will play the Cork team. Both teams will have their best players out, with several new additions from Ireland. Larry Roach will guard goal for Kelkenny, while George Wallace will act in a similar capacity for the Cork kickers.

The star bout arranged for the weekly stag of the Sharkey A. C. to-night will be between Johnny Daly, the east side bantam, and Charlie Goldman. They are matched for ten rounds. Daly is one of the best bantams around and he gave Champion Coulon a stiff argument when they fought. The main bout will be preceded by a semi-final of six rounds, and there will be four more preliminary bouts between good boys.

The constitution and by-laws of the Church Athletic League of New York has just been distributed as a part of Spalding's Library. This little booklet should be of great value to churches in all large cities, as it tells the benefits derived from church organizations whose object is the promotion of clean amateur athletics among young men.

All the athletes of the A. A. U. who were recently suspended for competing in the unsanctioned games of the Sunday School Athletic League have been reinstated by the Registration Committee, as it was an oversight on the part of the S. S. A. L. in not having the games sanctioned.

An Extraordinary Sale of Panama Hats for Men

Regularly $8, $10 & $12

Special $4.75

True Panamas, woven regularly and exceedingly fine.

Either your experience or a little journey to any hat shop will demonstrate the hats to be worth, the least of them eight dollars and the finest (which are in the majority), ten and twelve dollars.

Planter, drop-crown, telescope and square crown models in various heights and various widths of brim.

Hackett Carhart & Co

841 Broadway at 13th St. 265 Broadway, near Chambers St.

JOHNSON BOXES EIGHT FAST ROUNDS

Three Bouts Follow Hard Run of Twelve Miles—Jeffries Goes Fishing.

Special to The New York Times.

SAN FRANCISCO, Cal., May 25.—There was a big contrast between the Jeffries and Johnson training quarters to-day. Jeffries took his brother Jack and three others on a fishing trip which lasted all day. At Johnson's camp there was great activity. Trainer Flanagan took the champion out on the road and raced him over a twelve-mile course at a pace which left all his sparring partners far behind. Johnson had his work cut for him, and it was all he could do to keep up with Flanagan. Heretofore Johnson has jogged easily over the course, but from now on he will have to do real running.

After his rub-down Johnson posed for a lot of "back-yard" photographs, in which he sawed and split wood, and went through various stunts. Then came some strenuous boxing with his regular sparring partners. Johnson boxed eight fast rounds, four with Cotton, three with Marty Cutler, and one with Roy Kenney, a husky young fellow.

Dr. A. F. Sampson, who examined Johnson about a year ago, made a careful physical examination of the champion to-day, and declared that there was practically no change in his heart action, which was normal. All Johnson's organs were reported in perfect condition.

Billy Delaney, Jeffries's old manager, who, it was reported, would assist in the training of Johnson, has decided not to take any part in the negro's conditioning. Delaney says his health will not permit it, but it is believed here that Jeffries's friends have persuaded him to change his plans.

Special to The New York Times.

BEN LOMOND, Cal., May 25.—Jeffries will not start for San Francisco for the show Friday night until the afternoon of that day. The return trip to camp will be made in Jeffries's new auto—one that he purchased by wire yesterday. Just as Jeffries finished his hand ball game yesterday, one of the spectators remarked that he had never seen an athlete who perspired as freely as Jeffries. Roger Cornell, head of the masseur bureau, replied: "That's one of the surest indications that Jeffries is not in the least overtrained. If he were not in shape, or had overworked himself, there would not be a drop of perspiration come from his body. That water you see rolling off the big fellow is proof he is not dried out, and that there is plenty left for him to work on. Whenever you see an athlete down as fine as Jeffries and still able to perspire freely you can bet he's right physically."

MURPHY AND CROSS DRAW.

Leach Covers Up Frequently Under Stinging Blows from Harlem Boy.

Tommy Murphy and Leach Cross put up a lively ten-round bout last night at the Empire Athletic Club, 155th Street and Eighth Avenue, and at the end of the session honors were about even. Murphy probably landed the greater number of blows, but Cross's wallops worked more pronounced effectiveness. After his recent exhibition with Abe Attell the spectators were prepared for another similar display, but in this they were agreeably disappointed. Murphy was once more the fighting machine, with that movement that has carried him near the top of the pugilistic ladder among men of his weight. He, however, met his match, and while Cross did not always display a willingness to stand off and exchange blows, he was usually on hand to return his opponent's vicious blows. He raised a big lump over Murphy's left eye in the third round and peppered that optic hard during the remaining seven rounds.

Murphy scored first blood, but this was somewhat of a barren honor. The dentist covered up repeatedly and gave Referee Buckley plenty of trouble separating them; but Cross fought Murphy about the only succesful way to fight him, and as a result scored an even break. It was a fast bout with plenty of footwork, but the real scientific elements were missing. Stiff punching afforded a satisfactory compensation for this.

Cross was the first to score as the two men came together, reaching Murphy's body with a left swing. After an exchange of rights the men clinched just before the gong. Murphy swung a hard left on Cross's jaw. Cross scored three times in the opening of the second round, but Murphy offset this by straight jabs which reached the face.

The third round found Murphy's left eye closing fast. Both fighters scored with body blows. Cross covered up frequently and hung on to Murphy. It was in the fourth round that Murphy took the first decided lead. Leach's unpopular tactics in holding in clinches drew many expressions of disapproval. Murphy used his left jab effectively, and in the clinches hammered his opponent hard. The "pride of Harlem" brought blood from Cross's nose in the fifth round, and followed this up with hard right and left smashes, but Cross stalled along, making an occasional swing, which seldom landed.

The sixth round found Murphy the aggressor. He carried the fight into his opponent's corner. Cross scored a hard right uppercut and a cross with the right to the head. Murphy wanted to stand off and swap punches, but the fighting dentist could not be persuaded to abandon his covering up tactics and hugging to save himself.

Cross made an excellent showing in the early part of the seventh round. He planted a left on Murphy's jaw and then swung to the neck. Murphy stabbed his man and shook him up with a hard left swing to the stomach. The referee was kept busy separating the men.

Murphy was a fighting machine again in the eighth, and Cross missed a couple of wild swings, which would have caused trouble had they landed. Several clinches were followed by infighting, in which there was little to choose between them. Murphy found his opponent's face twice with his right glove, but received two hard left jol

Alfred Mestre & Co.
BANKERS
Members of the New York Stock Exchange. Dealers in Municipal, Railroad and Equipment Bonds. Interest allowed on Deposits subject to Draft.
37 Wall Street, New York

Delaware & Hudson COMPANY 4% Tax Exempt BONDS
Price and Particulars Upon Application.
A. B. Leach & Co.
149 BROADWAY, NEW YORK

WANTED
100 Southern California Edison
200 Western Power Com.
100 Mich. State Tel. Pfd.
100 Safety Car Htg. & Ltg.
100 Pacific Gas & Elec.
FOR SALE
250 Central Colorado Power Com.
100 Central Colorado Power Pfd.
86 Quincy Gas, Elec. & Htg. Com.
100 Am. Seeding Machine Co. Com.
100 Am. Seeding Machine Co. Pfd.
100 Pac. Gas & Elec. Pfd.
100 Am. Power & Light Pfd.
50 Denver Gas
100 Cripple Creek Central Com.
30 Cripple Creek Central Pfd.
E. & C. RANDOLPH,
Members New York Stock Exchange,
111 Broadway, New York.
OPEN MARKET SECURITIES DEPARTMENT
Horace Hatch, Mgr. T. F. Shields, Bonds.
Dealers in Investment and Other Securities of the United States, Canada, and Mexico.

TAX EXEMPT Securities
Clark, Dodge & Co.
51 WALL STREET, NEW YORK.

As an indication of our ability and an earnest of our purpose to supply you with dependable investments, we submit the record of our offerings.
N. W. Halsey & Co
BANKERS
49 Wall Street New York

Henry Clews & Co.
BANKERS,
11, 13, 15, 17, AND 19 BROAD ST.
MEMBERS N. Y. STOCK EXCHANGE.
STOCKS and BONDS bought and sold for investors or carried on liberal terms.
Banking accounts received subject to check at sight. Interest paid on daily balances.
INVESTMENT SECURITIES.
LETTERS OF CREDIT
Issued Available the World Over.

LETTERS OF CREDIT
N. W. HARRIS & CO
BANKERS
Pine Street, Corner William
NEW YORK

WANTED Jefferson Bk.
WILL BUY OR SELL Park Bank Rights.
Duval, Carroll & Co.
66 Broadway
Members N. Y. Stock Exchange

WANTED
Int. Nickel Co. Rights
S. H. P. PELL & CO.
Members New York Stock Exchange.
Dealers in Unlisted and Inactive Securities.
Tel. 7865-6-7-8-9 Hanover. 43 Exchange Pl., N. Y.

Schmidt & Gallatin
Bankers and Brokers
Members of the New York Stock Exchange.
111 BROADWAY, NEW YORK.

Potter, Choate & Prentice
Members New York Stock Exchange
BANKERS
55 WALL ST. NEW YORK

Scrip of the Atlantic Mutual Insurance Co.
BOUGHT AND SOLD.
Taylor, Smith & Evans
Members New York Stock Exchange
Phone 7355 Hanover. 49 Wall Street.

$20,000
Lehigh Valley of N. Y.
1st Gtd. 4½s, July, 1940.
Penington, Colket & Co.

FINANCIAL MARKETS

Stocks Active and Lower—Call Money Rates, 3@3½ Per Cent.

RUMORS AFFECT SENTIMENT

Liquidation Follows Declines Which Bear Appearance of Speculative Initiative—Wheat and Cotton Up.

Stocks fell abruptly in the afternoon session of the Stock Exchange yesterday with no more explanation in the way of developments than strong grain and cotton markets. Union Pacific and Reading bore the brunt of the selling; their final prices represented losses of 3 points or so from Tuesday night's figures, while declines of from 1 to 2 points were fairly numerous. The rise in wheat and the strength of cotton following the pronounced weakness of both markets for a number of days may well have played some part in the making of Stock Exchange sentiment, but they were much overshadowed in this respect by the host of unsettling rumors which circulated through Wall Street in the afternoon. It is unnecessary to particularize as to these rumors, but they were so numerous and so well calculated to disturb sentiment as to justify, in the complete absence of real developments of an unfavorable kind, the suspicion that they were set afloat for the definite purpose of depressing the market. To illustrate the wholly groundless character of practically all the reports it is perhaps enough to say that the most distressing of the rumors, one having to do with the health of a very prominent banker, had its origin in Chicago, having been telegraphed on to brokerage houses here in the guise of an inquiry, a favorite form of duplicity in matters of this kind. This report, as well as all others which it seemed worth while to investigate, met with prompt denials, but the result sought was undoubtedly accomplished, since a very substantial amount of real liquidation was provoked.

The upturn in wheat and cotton were in no wise due to any change in the excellent climatic conditions recently obtaining in the agricultural districts; they were referable altogether to the play of speculative forces in the cotton and grain markets. Other matters obscured more or less by the excitement caused by the reports mentioned and the fall in stocks included a poor April earnings statement from the Atchison, which turned a gross gain of $1,365,000 into a loss of $495,000 in net, and cheerful reviews of the iron and steel trades by The Iron Age and The Iron Trade Review. Both organs reported more liberal buying as a result of the recent price concessions.

A further decline in foreign exchange rates here brought demand sterling well below the level at which gold exports could be figured on, and the improbability of any shipments in the near future was increased also by the receipts of French gold by the Bank of England. In the money market proper no changes of interest were reported, although bankers again dwelt upon the evidence of an enlarging demand for money at interior centres.

CALENDAR FOR TO-DAY.

BOOKS CLOSE.

Associated Merchants Co. for dividend on common.
United Cigar Manufacturers for dividend on preferred.
United Dry Goods Corporation for dividend on preferred.

ANNUAL MEETING.

Gold Car Heating and Lighting Co.

MONEY AND EXCHANGE.

Money on call on Stock Exchange collateral loaned at 3@3½ per cent., with the last loan at 3 per cent. Most of the day's loans were made at 3¼ per cent.

Time money rates, 3¾@4 per cent. for sixty days, 3¾ per cent for ninety days and for four months, 4 per cent. for five months, and 4@4¼ per cent. for six months.

Mercantile paper rates, 4½@5 per cent. for sixty to ninety days' indorsed bills receivable, 4½@5½ per cent. for choice four to six months' single names, and 5½ per cent for others.

Private discount rates abroad: London, 3⅝ per cent., unchanged; Paris, 2 per cent., unchanged; Berlin, 3¼ per cent., unchanged.

New York Clearing House statement: Exchanges, $307,131,135; balances, $11,984,930; Sub-Treasury debit balances, $892,218.

The local banks have lost $536,000 on their Sub-Treasury operations since Friday.

Sterling exchange was easier, with demand quoted at $4.8735@$4.8745, sixty days at $4.8425@$4.8440, and cables at $4.8790@$4.88.

Continental bills were quoted as follows: Francs, 5.18¾@5.18⅛ plus 3-64 for cables, 5.18⅛ less 3-64@5.18⅛ less 1-64 for sight, and 5.20⅝@5.20 less 1-16 for sixty days. Reichsmarks, 95⅛@95⅛ plus 3-64 for cables, 95 1-16@95⅛ less 1-64 for sight, and 94 5-16@94 7-16 for sixty days.

Exchange on New York at Boston was par; Chicago, 5c discount; St. Louis, 20c premium; New Orleans, commercial, 25c discount; bank, 90c premium; San Francisco, 60c premium; St. Paul, 75c premium; Savannah, buying, 75c discount; selling, 75c premium; Montreal, 31¼c discount.

SILVER QUOTATIONS.

Bar silver was 1-16d lower in London, at 24 11-16d per ounce, and ⅛c lower in New York, at 53⅝c per ounce. Mexican dollars unchanged at 44@48c.

METAL MARKET REPORTS.

A decidedly firmer tone was shown at the Metal Exchange yesterday. Copper improved about ⅛c in the bid for spot and near-by delivery. Later months were a shade higher in the bid, but ⅛c off in the asking price. Tin rose about ¼c. Lead and spelter were unchanged.

On the London Metal Exchange yesterday spot copper at the close showed a recession of 1s 3d from the initial price of the day, but an advance of 2s 6d from the final figure of Tuesday. Futures likewise dropped 1s 3d from the opening quotation of the day, but an upturn of like amount from the closing price of Tuesday. The market finished steady, closing quotations ruling at: Spot, £56 8s 9d; futures, £57 6s 3d.

Pig tin ended steady, with spot and future deliveries each up 5s, to £150 12s 6d and £151 17s 6d, respectively. Spelter was strong and up 7s 6d, at £22 2s 6d. Cleveland warrants were quoted at 49s 10½d.

The closing bid and asked prices for copper and other metals for spot delivery on the New York Metal Exchange yesterday compare as follows with those of Tuesday:

	Wednesday. Bid.	Wednesday. Asked.	Tuesday. Bid.	Tuesday. Asked.
Standard Copper Spot	12.50	12.60	12.37½	12.62½
May	12.40	12.60	12.37½	12.32½
June	12.40	12.50	12.37½	12.62½
July	12.40	12.50	12.37½	12.62½
Lead	4.40	4.50	4.40	4.50
Spelter	5.50	5.60	5.50	5.60
Tin	33.30	33.45	33.10	33.30

The Treasury Statement.

Special to The New York Times.

WASHINGTON, May 25.—The Treasury statement issued to-day gives receipts and expenditures as follows:

	May 24.	Month.	Fiscal Yr.
Customs	$842,641	$18,002,775	$300,116,751
Int. rev.	854,300	17,319,757	238,030,319
Miscel.	249,705	3,926,975	41,680,377
Corp tax	14,287	343,938	551,371
Total rcts.	$1,960,935	$39,593,444	$580,378,820
Expendits.	1,342,101	30,010,298	593,409,495

NEW YORK STOCK EXCHANGE—Wednesday.

Total sales May 25, 1910 661,680
From Jan. 1, 1910 79,708,892
Corresponding period last year 77,634,461

Closing Bid.	Closing Ask.	Sales.		First.	High.	Low.	Last.	Net Change.
68¾	69	34,700	Amalgamated Cop.	70⅞	71	68⅝	69	−2
36¼	36½	200	Am. Beet Sugar	36¾	36¾	36¼	36½	−½
9⅝	10	100	Am. Can	9¾	9¾	9¾	9¾	−¼
72¾	73½	700	Am. Can pf.	74	74	73	73	−1⅛
60⅞	61	100	Am. Car & Foundry	62	62	60¾	60¾	−1¼
63	64	200	Am. Cotton Oil	63¼	63¼	63	63	−½
6	6½	500	Am. Hide & Leather	6½	6½	6½	6½	+½
35	36½	1,700	Am. Hide & Leath. pf.	36¼	37	35¾	35⅞	−¼
24½	25	300	Am. Ice Securities	25	25	25	25	−½
46	47	600	Am. Locomotive	48	48	47	47	−1⅛
104½	110	50	Am. Locomotive pf.	107½	107½	107¼	107½	...
78½	78⅝	28,400	Am. Smelt. & Ref.	81½	81½	78⅞	78⅞	−2⅝
104⅞	105½	200	Am. Smelt. & Ref. pf.	104⅞	104⅞	104⅞	104⅞	−½
54½	55	450	Am. Steel Foundries	56	56	55	55	−1½
122	122¼	1,100	Am. Sugar Refining	123⅛	123⅛	122⅛	122⅛	−1
136	136⅛	1,300	Am. Tel. & Tel.	136¾	136¾	136	136	−¾
95	97	300	Am. Tobacco pf.	96	96	96	96	...
33½	34¾	100	Am. Woolen	34¾	34¾	34¾	34¾	−⅝
99½	99⅞	300	Am. Woolen pf.	100	100	99¾	100	...
42⅛	42¼	1,900	Anaconda Cop. Min.	43⅛	43¼	42¼	42¼	−⅞
108½	108¾	15,400	Atch., Top. & S. F.	111	111	108½	108½	−2⅝
101½	101⅝	100	Atch., Top. & S. F. pf.	101⅝	101⅝	101⅝	101⅝	−⅛
121	125	150	Atlantic Coast Line	122	122	122	122	−1¾
113½	113⅝	7,250	Baltimore & Ohio	114¾	114¾	113¼	113⅝	−⅜
90	91	100	Baltimore & Ohio pf.	90¼	90¼	90¼	90¼	...
..	..	202	Bank of Commerce	222	225	220	220	...
28	29¼	300	Bethlehem Steel	28½	28⅝	28½	28½	−1
80¼	80½	8,860	Brooklyn Rapid Tran.	81⅞	81⅞	80¼	80⅜	−1⅝
145	148	100	Brooklyn Union Gas	148	148	148	148	−1
196⅜	196½	11,800	Canadian Pacific	198	198¼	196¼	196¼	−⅛
37	37½	4,900	Central Leather Co.	41¼	41¼	37½	37½	−3¾
108	109	100	Cent. Leather Co. pf.	108	108	108	108	−⅛
275	300	15	Central R. R. of N. J.	282	282	282	282	...
86⅛	86½	3,400	Chesapeake & Ohio	87⅜	87⅜	86⅛	86⅛	−1⅝
45⅞	46¼	400	Chicago & Alton	46½	46½	46	46	−¼
27¼	27½	1,500	Chicago Gt. Western	27¾	27¾	27	27¼	−¼
50	52	300	Chi. Gt. West. pf.	51	51	50	50	−2½
138	138⅜	6,180	Chi., Mil. & St. Paul	140	140⅛	138	138¼	−1⅞
150½	151½	600	Chi. & Northwestern	152¼	152¼	151	151	−1½
205	210	100	Chi. & Northwest. pf.	204¾	204¾	204¾	204¾	−¼
83	85	200	Clev., C., C. & St. L.	85	85	85	85	...
36½	37	400	Colorado Fuel & Iron	37½	37½	36½	36½	−1½
59¾	60	200	Colorado & Southern	60	60	59¾	59¾	−¼
6⅞	7½	100	Col. & Hock. C. & I.	7	7	7	7	−¼
139¼	139½	8,850	Consolidated Gas	141⅞	142¼	139¼	139¼	−1⅜
15¾	16	800	Corn Products Ref.	16⅝	16⅝	16	16	−½
39½	40	1,275	Denver & Rio Grande	41	41	39⅝	39⅝	−1⅜
79	79½	125	Den. & Rio Grande pf.	80	80	80	80	−¼
30	31	200	Distillers' Securities	31¼	31¼	30¼	30¼	−¾
14	15	100	Duluth, S. S. & A.	14¼	14¼	14¼	14¼	−¾
27⅞	28	700	Erie	29	29	28	28	−⅝
46	46½	800	Erie 1st pf.	47	47⅛	46½	46½	−¼
70	75	*200	Federal M. & S. pf.	70¼	70¼	70¼	70¼	+⅛
..	..	237	Fourth Nat. Bank	185	186½	185	186	...
90	100	100	General Chemical	99	99	99	99	+5¼
149	149½	300	General Electric	150	150	149	149	−1¼
133¾	134	3,100	Great Northern pf.	136	136	133¾	133¾	−2¼
63	63¾	500	G. N. certs. ore prop.	64	64	63⅜	63⅜	−⅝
133½	135	100	Illinois Central	135½	135½	135½	135½	−⅝
19⅞	20	2,400	Interborough-Met.	20⅝	20⅝	20	20	−⅝
54¾	55	2,500	Interborough-Met. pf.	56½	56½	54¾	55	−1¼
97⅞	98	8,425	Int. Harvester	99¼	100⅛	98	98	−1
11	12	300	Int. Paper	12¼	12¼	11⅝	11⅝	−1¼
51	52	20	Int. Paper pf.	50	50	50	50	...
46⅞	47¼	400	Int. Steam Pump	48	48	47¼	47¼	−1¼
20	21	10	Iowa Central	20	20	20	20	...
34⅛	34¼	150	Kansas City South	34½	34½	34½	34½	+⅝
65	66	250	Kan. City South. pf.	66¾	66¾	65½	65½	−¾
104	104¼	5,300	Laclede Gas	105⅝	105½	104	104	−1⅜
145	148	500	Louisville & Nash.	146	146	146	146	−1½
134	136	150	Manhattan Elevated	136	136	136	136	+1
139¼	139¾	900	Minn., St. P. & S.S.M.	140¼	140⅝	139¼	139¼	−¾
41⅜	41⅝	3,800	Mo., Kansas & Texas	42¾	42⅞	41¼	41¼	−1⅜
71⅞	72	3,320	Missouri Pacific	72½	72⅝	71¼	71⅜	−1⅝
77	77¼	1,100	Nat. Lead Co.	78⅞	78⅞	77⅛	77½	−1⅝
28¼	29	100	N. Rys. of Mex. 2d pf.	28¾	28¾	28¾	28¾	+¼
20½	20⅞	1,000	Nevada Con. Copper	20⅞	20⅞	20⅝	20⅝	−⅝
119	119¼	8,300	N. Y. Central	121⅞	121⅞	119	119¼	−2
62	63	1,000	N. Y., Chi. & St. L.	63½	64¼	63	63	−½
153½	155½	100	N. Y., N. H. & Hart.	155½	155½	155½	155½	+3⅜
46⅞	47	5,800	N. Y., Ont. & West.	48	48⅛	46⅝	46¾	−¾
102⅝	103	2,625	Norfolk & Western	104	104	102¾	102¾	−1⅝
73½	74	200	North American	74⅜	74⅜	74	74	−⅞
130	130½	3,450	Northern Pacific	132⅜	132⅜	130¼	130¼	−1⅜
25½	26	300	Pacific Mail	26½	26½	26⅜	26⅜	−⅝
33	35	100	Pacific Tel. & Tel.	34	34	34	34	...
133⅝	134	10,100	Pennsylvania R. R.	135¼	135¼	133¾	133¾	−1¼
107½	108½	100	People's Gas, Chi.	108⅝	108⅝	108⅝	108⅝	−⅛
100½	101	100	Pitts., C., C. & St. L.	101	101	101	101	...
19⅝	20⅜	200	Pittsburg Coal	20	20	20	20	−¾
39	39¼	400	Pressed Steel Car	39½	39½	39	39	−¾
160	162	296	Pullman Co.	160¾	160¾	160½	160½	−½
40	41	600	R'way Steel Spring	40⅞	40⅞	40	40	...
162	162⅛	154,900	Reading	165¼	165¼	161¾	162	−3¼
91	91½	50	Reading 1st pf.	91	91	91	91	...
33¾	34¼	100	Rep. Iron & Steel	34¼	34¼	34¼	34¼	−⅛
97½	98	300	Rep. Iron & Steel pf.	97⅞	98	97⅞	98	+⅞
42⅞	43	10,300	Rock Island Co.	44⅝	44⅝	42½	43	−1½
66	69	200	St. L. & S. F. 1st pf.	67	67½	67	67½	+½
47½	48½	1,500	St. L. & S. F. 2d pf.	48½	49½	48	48	−½
31⅞	32⅛	600	St. Louis Southwest	32⅛	32⅛	31¾	31¾	−⅝
75¼	75½	400	St. Louis Southw. pf.	75¾	75¾	75½	75⅝	−⅜
72	73	50	Sloss-Shef. Steel & I.	72¼	72¼	72¼	72¼	...
125¼	125⅜	82,500	Southern Pacific	127⅞	127¾	124¾	125⅝	−2⅛
26¼	26⅜	800	Southern R'way ext.	26⅞	26⅞	26¼	26¼	−⅜
62	62½	200	South. R'way pf. ext.	63	63	62	62	−1
26¾	27	500	Tennessee Copper	27¼	27¼	27	27	−¼
31	31½	500	Texas & Pacific	32¾	32¾	31¼	31¼	−1¼
37	38	200	Toledo, St. L. & W.	38¼	38¼	38¼	38¼	−⅛
63	64	400	Tol., St. L. & W. pf.	64¼	64¼	63¾	63¾	−⅝
111	113	20	Twin City Rap. Tran.	111½	111½	111½	111½	...
182¼	182½	62,100	Union Pacific	185¼	185¾	182	182¼	−2⅞
94½	94¾	600	Union Pacific pf.	94½	94½	94¼	94¼	−⅞
108	108¾	100	United Dry Goods pf.	108⅝	108⅝	108⅝	108⅝	+½
22	23	200	U. S. Cast Iron Pipe	23	23	23	23	+¼
40	42	300	U. S. Rubber	42	42	41	41	−1⅛
111¾	112	220	U. S. Rubber 1st pf.	112	112	112	112	−¼
82½	82⅝	158,300	U. S. Steel	84⅜	84½	82⅛	82⅝	−1⅞
118	118¼	1,600	U. S. Steel pf.	118½	118½	118	118	−½
45	45⅝	1,300	Utah Copper	46	46	45¾	45¾	−¾
60	60¼	10,300	Va.-Caro. Chemical	61	61⅝	60	60	−1¼
20¼	20½	1,100	Wabash	21¼	21¼	20½	20½	−½
44⅞	45	2,800	Wabash pf.	47¼	47¼	44¾	45	−2¼
46⅞	48	200	West. Maryland Ry.	47⅛	47⅛	47	47	−1
70⅞	71	300	Western Md. Ry. pf.	70½	70½	70½	70½	−½
67	68	100	Western Union Tel.	68	68	68	68	...
63	64	100	Westinghouse E. & M.	64	64	64	64	−1
50	53	100	Wisconsin Central	52	52	52	52	−1½

BID AND ASKED QUOTATIONS.

Closing quotations for Government bonds and stocks in which there were no transactions:

	Bid.	Asked.
2s, r., 1930	100¾	101¼
2s, c., 1930	100¾	..
3s, r., 1918	102	103
3s, c., 1918	102	103
4s, r., 1925	114¾	115
4s, c., 1925	114½	115¼
Pan. 2s, r., 1936	100⅝	101
Pan. 2s, r., 1938	100⅝	101
Philip'ne 4s	100½	..
Adams Exp.	250	..
Alb. & S.	280	..
Allis-Chalm.	9½	9¾
Allis-C. pf.	33	35
Am. Ag. C.	43½	44¾
Am. Ag. C. pf.	101	103
Am. B. S. pf.	92	93¼
A. C. & F. pf.	115⅞	116
Am. Coal	80	150
Am. Cot. O. pf.	98	107
Am. D. Tel.	15	30
Am. Exp.	240	270
Am. L. Co.	13	14½
Am. L. Co. pf.	84½	87
Am. Malt	5⅝	6
A. Malt. pf.	36	38
Am. S. pf., B.	85½	86½
Am. Snuff	275	310
Am. Sn. pf.	99	100
Am. S. R. pf.	121	122
A. T. & C.	72	75
Ann Arbor	30	36
Ann A. pf.	70	72
Asso. M. 2d pf.	..	106
Batopilas M.	2⅝	3
Beth. Steel pf.	..	57
Bruns. Ter.	11	13
B., R. & P.	90	107
B., R. & P. pf.	125	139
B. & S. pf.	..	33
But'k Co.	30	30¾
Canada So.	64¾	69
C. & A. pf.	..	69
C., B. & Q.	200	..
C. & E. Ill. pf.	..	118
C., I. & L. pf.	60	80
C., M. & St. P. pf.	156½	157½
Chi., St. P., M. & Om.	145	150
Chi., St. P., M. & Om. pf.	155	165
Chi. Un. T. ctfs. sta.	2½	3
Chi. Un. T. pf. cts. st.	6	7
C., C., C. & St. L. pf.	100	110
Cleve. & P.	171	..
Col. F. & I. pf.	114¾	117
Col. & So. 1st pf.	76	78
Col. & So. 2d pf.	74½	76
Corn P. R. pf.	77½	78¼
Crex Carpet	58	62
Del. & H.	171	173
D., L. & W.	560	600
D. M. & Ft. D.	5	15
Det. U. Ry.	55	60
D., S. S. & A. pf.	28	30
Dul. Sup. T.	70	71
Dul. Sup. T. pf.	..	70
Du P. de N. Pow. pf.	84	92
Erie 2d pf.	35¼	35¾
Ev. & T. H.	55	62
Ev. & T. H. pf.	75	85
F. M. & S.	33	40
Fed. Sugar	40	60
Fed. S. pf.	90	100
Gen. C. Co. pf.	101	104
Granby Con.	40	100
Hav. E. R.	95	96
Hav. E. R. pf.	..	96¼
Hock. Val.	115	120
Hock. V. pf.	93	100
Homestake	86	88
Inger.-Rand	100	..
Inger.-Rand pf.	97	..
Int. H. pf.	122½	123
Iowa C. pf.	39	40
K. C., Ft. S. & Mem. pf.	75	80
K. & D. M.	6	9
K. & D. M. pf.	35	45
Lack. Steel	44½	45
Lacl. G. pf.	90	100
L. E. & W.	16¼	18½
L. E. & W. pf.	48	52
Long Island	64	67
Mackay Cos.	87½	89
Mackay Cos. pf.	75½	76
Mah. C. R.	320	..
Man. Beach	3¼	6
Md. C. pf.	30	90
Mer. Marine	5⅝	6
Mer. Marine pf.	17¾	19
Mich. Cent.	143	180
M. & St. L.	30	35
M. & St. L. pf.	62	68½
M., St. P. & S. S. M. leased line	88½	89½
M., St. P. & S. S. M. pf.	149	154
Mo., K. & T. pf.	69	71
N., C. & St. L.	130	137
Nat. Bis.	106	107½
Nat. B. pf.	121¼	125
Nat. Enam.	19½	21
Nat. Enam. pf.	85	95
Nat. L. pf.	107⅛	107⅝
Nat. R. of M. 1st pf.	66	68
N. Cent. C.	30	60
N. Y. A. B.	72½	73
N. Y., C. & St. L. 1st pf.	100	110
N. Y., C. & St. L. 2d pf.	85	90
N. Y. D. Co.	29	58
N. Y. D. Co. pf.	80	83
N. Y., L. & W.	124	126
N. & W. pf.	88	93
Nor. Cent.	200	..
Ont. Mining	2¼	2¾
Pac. Coast	110	112
Pac. C. 1st pf.	90	108
Pac. C. 2d pf.	111	114
Pac. Tel. & Tel. pf.	90	100
Peo. & E.	21½	25
Pere Marq.	27	35
Pere M. 1st pf.	54	65
Pere M. 2d pf.	34	45
Phila. Co.	97	100
P., C., C. & St. L. pf.	110	116
Pitts. C. pf.	68	75
P., Ft. W. & C.	168¼	..
Pr. St. Car pf.	98	99
Quicksilver	3⅛	4
Q'ksil'r pf.	4¾	5½
Ry. St. Sp. pf.	102½	103¼
Rdg. 2d pf.	100	101½
Rens. & S.	190	..
Rock I. pf.	89	80½
R., W. & O.	121½	123½
Rub. G. M. Co. pf.	100	110
Rutland pf.	25	30
St. L. & S. F., C. & E. I. ctfs.	125	180
St. L. & S. F., C. & E. I. new ctfs.	50	63
St. L. & S. F., C. & E. I. pf. ctfs.	..	120
Sears.-Roeb.	155¾	162
Sears-R. pf.	..	123⅛
So. P. R. S.	81½	..
So. P. R. S. pf.	110	..
So. Ry., M. & O. ctfs.	81	85
Texas Cent.	60	..
Texas Cent. pf.	80	..
T. P. L. Tr.	90	97½
Third Av.	6⅛	7
T. P. & W.	17	..
U. B. & P.	8	9
U. B. & P. pf.	60	61
Un. Cig. M. pf.	107	110
Un. Dry G.	107	108
U. Rys. In.	34	36
U. Rys. In. pf.	62	64
U. S. C. I. Pipe pf.	71½	73
U. S. Exp.	101	110
U. S. R. & Impt.	73	75
U. S. R. & Ref.	5¼	6¼
U. S. R. & Ref. pf.	18	25
U. S. Rub. 2d pf.	76	79
Vand. R. R.	73¾	..
Va.-Car. C. Co. pf.	120	126
Va. I., C. & Coke	56	60
Vulcan Det.	15	20
Vulcan Det. pf.	60	70
W. F. Exp.	168	176
Westingh'se 1st pf.	110	123
W. & L. E.	3½	4½
W. & L. E. 1st pf.	10	12
W. & L. E. 2d pf.	5	6

RAILROAD EARNINGS.

	1910.	1909.	Increase.
BUFFALO, ROCHESTER & PITTSBURG—			
3d week May	$193,919	$152,926	$40,993
July 1-May 21	8,228,233	6,603,521	1,624,713
COLORADO & SOUTHERN—			
3d week May	303,846	266,101	37,745
From July 1	14,913,025	13,546,213	1,366,811
DENVER & RIO GRANDE—			
3d week May	419,400	384,800	34,600
July 1-May 21	20,442,200	18,040,300	2,401,900
INTERNATIONAL GREAT NORTHERN—			
3d week May	128,000	138,000	*10,000
July 1-May 21	7,494,781	7,313,602	181,179
*Decrease.			
MISSOURI PACIFIC—			
3d week May	920,000	783,000	137,000
July 1-May 21	47,198,551	41,419,805	5,778,746
ST. LOUIS SOUTHWESTERN—			
3d week May	180,712	158,832	11,880
July 1-May 21	9,884,108	9,311,671	572,435
TEXAS & PACIFIC—			
3d week May	255,275	238,782	16,493
Jan. 1-May 21	5,865,585	5,256,565	609,020

ATCHISON, TOPEKA & SANTA FE for April—	1910.	1909.	1908.
Av. miles op.	9,934	9,866	....
Gross	9,386,630	8,021,626	7,361,388
Exp. and taxes	7,006,515	5,094,516	4,740,573
Net	2,380,115	2,927,110	2,620,815
Av. miles, 10 m.	9,906	9,871	....
Gross, 10 mos.	87,442,681	78,292,899	77,571,763
Exp. and taxes	61,514,267	50,151,689	55,264,196
Net, 10 mos.	25,928,414	28,141,210	22,307,567
CANADIAN NORTHERN for April—			
Av. miles op.	3,206	3,094	....
Gross	1,153,100	741,200	686,100
Expenses	821,900	517,300	525,400
Net	331,200	223,900	160,700
Av. miles, 10 m.	3,163	2,907	....
Gross, 10 mos.	10,367,700	8,143,800	7,683,100
Expenses	7,402,200	5,763,800	5,542,700
Net, 10 mos.	2,965,500	2,880,000	2,140,400
NORFOLK & PORTSMOUTH TRACTION COMPANY for April—			
Gross	155,337	138,858	143,465
Op. expenses	91,987	87,817	83,689
Net	63,349	51,041	59,776
Gross, 4 mon.	605,114	607,416	558,917
Op. expenses	353,300	357,551	358,650
Net, 4 mos.	251,813	249,855	200,267

The 1910 figures do not include the earnings of the Norfolk County Ferries, as the lease expired April 1, 1909.

Miscellaneous Earnings.

AMERICAN LIGHT AND TRACTION COMPANY for April—	1910.	1909.	Increase.
Gross earnings	274,605	238,448	36,157
Expenses	9,423	9,184	239
Net	265,182	229,264	35,917
Gross, 4 mos.	1,240,777	1,086,480	154,297
Expenses	36,631	35,207	1,423
Net, 4 mos.	1,204,146	1,051,273	152,873
NIAGARA, LOCKPORT & ONTARIO POWER COMPANY for April—			
Gross	40,602	23,061	17,541
Expenses	16,086	15,903	182
Net	24,516	7,157	17,359
Other income	1,463	2,776	*1,313
Total income	25,979	9,933	16,046
Charges	20,833	20,833	....
Surplus	5,146	†10,899	16,046

*Decrease. †Deficit.

PACIFIC MAIL STEAMSHIP for the year ended April 30—	1910.	1909.	1908.
Gross	4,853,374	4,664,944	4,336,312
Exp., ins., &c.	4,715,148	4,652,737	4,367,635
Net	138,225	12,207	*31,323
Dep. rep., &c.	352,802	851,892	397,494
Deficit	214,577	839,685	428,817

*Deficit.

SHORT TERM NOTES.

	Bid.	Asked.
Am. Cig. "A" 4s, Mar. 12, 1911	98¼	99¼
Am. Cig. "B" 4s, Mar. 15, 1912	97	98
Balt. & Ohio 4½s, June, 1913	98⅝	98⅞
Beth. Steel Co. 6s, Nov., 1914	97½	99
Chi. & Alton 5s, March 15, 1913	98¾	99¼
C., C., C. & St. L. 5s, June, 1911	100⅜	100¾
Interborough 6s, May, 1911	101½	102¼
Kan. C. Ry. & L. 6s, Sept., 1912	97¾	98½
Minn. & St. L. 5s, Feb., 1911	99⅝	100
St. L. & S. F. 5s, March, 1913	96¼	97⅞
Southern Ry. 5s, Feb., 1913	98¾	98⅞
Tidewater Co. 6s, June, 1913	101¼	101⅝
Western T. & T. 5s, Feb. 1, 1912	99¾	99⅞
Westinghouse El. & Mfg. 6s, Aug., 1910	100	100⅛

BONDS ON STOCK EXCHANGE.

Wednesday.

Argentine Gov 5s
4,000 .... 96½
Jap Gov 4½s, sterl loan
2,500 .... 94⅝
10,000 .... 94⅝
2d series
5,000 .... 94¼
Jap Gov 4s, ster ln
3,000 .... 90¾
N Y City 4s, 1957
4,000 .... 99⅛
5,000 99
6,000 .... 99⅛
15,000 .... 99¼
N Y City 4½s, tem receipts
18,000 .... 101¼
Am Tel & T conv 4s
25,000 .... 101¼
1,000 .... 101⅛
Am Tobacco 6s
5,000 .... 105¾
Am Tobacco 4s
1,000 .... 79¾
3,000 .... 79¼
5,000 79
Ann Arbor 1st 4s
13,000 77
Armour & Co 4½s
15,000 .... 91¾
At, T & S F gen 4s
22,000 .... 98⅜
500 99
10,000 .... 98⅞
18,000 99
adjustment 4s
1,000 89
adjsmt 4s, stmpd
500 .... 89¾
conv 5s
13,000 .... 112¼
2,000 112
conv 4s
10,000 109
Trans S L 4s
2,000 93
Atl & Birm 4s
5,000 80
1,000 81
Atl Coast Line 4s
5,000 .... 93⅝
At Coast Line, Lo & Nash col 4s
10,000 .... 91½
Balt & O gold 4s
3,000 .... 97⅝
B R T refg conv 4s
3,000 85
Bklyn Un Elev 1st
2,000 .... 100⅞
1,000 .... 100¾
Bklyn Un Gas 5s
6,000 107
Can So 1st ext 6s
5,000 104
Cent of Ga Ry 1st inc 5s
1,000 86
2d inc 5s, Tr Co ctfs stmpd
16,000 80
3d income 5s
10,000 .... 81½
Cent Leather 5s
1,000 .... 90½
Cent Pac gtd 3½s
1,000s20f 88
2,500s20f 88
C & O tem conv 4½s
41,000 .... 94⅜
3,000 .... 94⅛
5,000 .... 94⅜
7,000 .... 94⅝
13,000 .... 94½
Chi & Alton 3½s
1,000 .... 69½
Chi, B & Q joint 4s
2,000 .... 95⅞
9,000 .... 95⅝
5,000 .... 95⅝
4,000 96
2,000 .... 95¾
13,000 .... 95⅝
registered
2,000 .... 95½
Chi, Mil & St Paul gen 4s, Ser A
5,000 .... 99⅝
Chi & Nth extd 4s
2,000 .... 96½
C, R I & P R R 4s
12,000 .... 77⅝
58,000 .... 77½
7,000 .... 77⅝
2,000 .... 77¼
3,000 .... 77⅜
2,000 .... 77½
Clev, C, C & St L gen 4s
1,000 .... 93⅝
Col F & I gen 5s
1,000 98
2,000 97
Col Mid 1st 4s
1,000 .... 73½
8,000 73
Col & So 1st 4s
2,000 95
Col & South ref & ext 4½s
5,000 97
D & H conv 4s
5,000 98
D & H 1st & ref 4s
10,000 .... 98⅝
1,000 .... 98½
5,000 .... 98⅝
Den & R Gde 1st & ref 5s
4,000 .... 91½
7,000 .... 91¾
57,000 92
5,000 .... 92¼
Det Un Ry con 4½s
4,000 81
Dist Sec Corp 5s
3,000 69
Erie 1st gen 4s
3,000 73
Erie conv 4s, Ser B
2,000 .... 68¼
Gen El conv deb 5s
10,000 140
6,000 .... 139⅝
9,000 139
G B & W deb ctfs B
1,000 15
Han & St J con 6s
3,000 .... 101⅞
Ill Cent ref 4s
5,000 .... 97⅝
Inter-Metro 4½s
1,000 81
7,000 .... 80⅞
18,000 .... 80¾
15,000 .... 80⅝
4,000 .... 80½
Inter Rap T 5s
5,000 .... 101¾
Int & Gt N 2d 5s, Tr ctfs of dep
5,500 111
5,000 111
Int Steam Pump 5s
5,000 .... 93½
Kan City So 3s
5,000 .... 72¼
K C, Ft S & M 4s
1,000 .... 78½
Kings Co Elev 4s
5,000s5f 84⅜
L E & Wn 1st 5s
1,000 111
L S & M So 4s, 1931
1,000 93
Lo & N unified 4s
1,000 .... 98⅛
8,000 .... 98¼
5,000 .... 98⅛
Mil & N, M L 6s
1,000 .... 100⅝
M & St L con 5s
1,000s13f 103½
Mo, K & T s f 4½s
2,000 .... 88¾
1,000 .... 87½
Mo, K & T 1st & ref 4s
1,000 83
Mo, K & T 1st 4s
1,000 98
Mo Pacific 5s, 1920
1,000 100
Mo Pac 4s
7,000 .... 78¼
N, C & St L 1st 7s
4,000 108
N Y C & H R gen 3½s
2,000 89
L S col 3½s, reg
2,000 79
N Y, C & St L 4s
1,000 100
N Y G, E L, H & P pur money 4s
9,000 84
N Y, N H & H con deb 6s
2,000 .... 132½
1,000 .... 132¼
11,000 132
conv 3½s
6,000 .... 98½
N Y Tel 4½s
4,000 97
10,000 .... 96¾
Norf & We con 4s
2,000 .... 98⅝
Norf & W conv 4s, sub recets full pd
15,000 103
1,000 .... 102⅝
5,000 .... 102¼
North Pacific 4s
1,000 .... 101⅛
Nor Pac gen 3s
3,000 .... 71⅝
9,000 .... 70⅞
9,000 .... 71⅛
10,000 .... 71½
6,000s10f 71⅛
Ore R & N con 4s
8,000 .... 94⅞
Ore Sh L gtd ref 4s
12,000 93
Pac Tel & T 5s
14,000 .... 96⅞
Penn conv 3½s, 1912
10,000 .... 100⅛
1915
6,000 .... 95⅝
40,000 .... 95⅝
Penn 4s, 1948
20,000 103
Peo & E inc 4s
3,000 56
Reading gen 4s
1,000 .... 97⅝
10,000 .... 97½
5,000 .... 97½
St L, Ir Mt & So gen 5s
14,000 .... 106⅝
River & Gulf 4s
5,000 85
St L & San Fr R R gen 5s
1,000 .... 87½
1,000 88
St L & San F R R refundg 4s
6,000 .... 81¾
2,000 .... 81⅞
3,000 .... 81¾
St L Sthw 1st 4s
1,000 .... 90½
St L Sthwn con 4s
2,000 .... 77¾
S A L Ry adjsmt 5s
56,000 .... 73¼
5,000 .... 73⅝
20,000 .... 73½
1,000 .... 73¾
South Pacific 4s
7,000 .... 90⅝
South Pac conv 4s
18,000 .... 101⅛
13,000 101
11,000 .... 100⅞
3,000 .... 100½
So Pac 1st ref 4s
15,000 .... 94¼
5,000 .... 94½
5,000 .... 94⅝
2,000 .... 94½
South Ry 1st 5s
2,000 .... 105⅞
4,000 106
Third Av con 4s, Tr ctfs stmpd
4,000 .... 63½
Tex & Pac 1st 5s
1,000 .... 109½
Tol, St L & Wn prior lien 3½s
4,000 88
Tol & O C 1st 5s
2,000 109
Tri-City 5s
1,000 .... 97¼
Union Pac 1st 4s
1,000 .... 101¼
Union Pac conv 4s
34,000 .... 106¼
28,000 .... 106⅛
50,000 106
6,000 .... 106⅛
10,000 106
500 .... 106¼
15,000 .... 105⅞
5,000 .... 105⅞
Un Pac 1st & ref 4s
4,000 96
16,000 .... 96¼
2,000 .... 96⅛
Un N J R R & C 4s
3,000 .... 103⅛
U S Rubber 6s
1,000 .... 102⅝
4,000 .... 102½
25,000 .... 102⅝
U S Steel Corp skg fund 5s
7,000 104
21,000 .... 104½
registered
500 .... 104¼
Va-Car Ch 1st 5s
4,000 99
1,000 .... 99⅛
1,000 99
1,000 .... 98¾
Wabash 1st 5s
9,000 .... 108⅛
Wab R R ref & E 4s
15,000 .... 70¾
1,000 .... 70¾
31,000 .... 70¾
5,000 .... 70¾
35,000 .... 70¾
20,000 .... 70¾
16,000 70
Wab, Pitts Ter 2d, Tr Co ctfs
2,000 .... 4⅞
1,000 .... 4¾
West Maryland 4s
5,000 .... 84½
West Shore 4s, reg
1,000 .... 99⅞
Wn Un fund & real estate 4½s
2,000 .... 96¼
Wh & L E ext 5s
4,000 39
W & L E 1st con 4s
1,000 81
Wis Cent gen 4s
5,000 .... 90⅝
Wis Cent, Sup & D div & term 4s
5,000 90

Total sales May 25, 1910 .... $1,595,500
From Jan. 1, 1910 314,375,800
Corresponding period last year 581,620,700

PHILADELPHIA PRICES.

Special to The New York Times.

PHILADELPHIA, May 25.—Except for an opening bulge of a substantial fraction in Rapid Transit, as a result of the Supreme Court decision in the strip ticket case, there was absolute immobility in the local market. In the afternoon the general tone became heavy in sympathy with the decline in New York. United States Steel, Reading, and Pennsylvania were the most depressed features, and Rapid Transit lost all of its earlier advance. Lehigh Valley receded a substantial fraction.

Sales.		High.	Low.	Last.
30	American Cement	20¾	20¼	20½
10	American Railways	45	45	45
60	American Gas rights	⅛	⅛	⅛
170	Amal. Copper	70¼	69⅞	69⅞
130	American Smelt.	80⅜	78⅞	78⅞
100	Atchison	110⅝	110⅝	110⅝
210	Brooklyn Rap. Tr.	82	80⅜	80⅜
100	Balt. & Ohio	113⅝	113⅝	113⅝
5	Cambria Iron	45½	45½	45½
122	Cambria Steel	47⅞	47	47
200	Con. Gas	141⅝	141⅝	141⅝
50	Central Leather	41¼	41¼	41¼
30	Colorado Fuel	37¾	37¾	37¾
8	Elec. Co. of Am.	11⅝	11⅝	11⅝
100	Electric Storage	59½	59½	59½
50	Fair. Park Transp.	6½	6½	6½
55	General Asphalt	30	30	30
120	Gen. Asphalt pf.	78¼	78	78¼
110	Ins. Co. of N. A.	20⅞	20¾	20⅞
15	Ins. Co. of N. A. r c 1st pf.	11¾	11¾	11¾
10	Lake Superior Corp.	23⅜	23⅜	23⅜
165	Lehigh Valley	116	115¼	115¼
50	Lehigh Val. T. P. t. c.	14	14	14
2,070	Phila. R. T.	19¼	18⅝	18⅝
118	Penn. Steel war.	6¼	6	6
247	Pennsylvania	67 9-16	67	67
1	Phila. Co.	49⅜	49⅜	49⅜
590	Phila. Elec.	15	14⅞	15
293	Phila. Elec. Co.	15¼	15⅛	15⅛
200	R. I.	44	44	44
2,100	Reading	82½	81⅜	81⅜
2,350	Tonopah Belmont	3 15-16	3⅞	3⅞
300	Tonopah Mining	8 11-16	8 11-16	8 11-16
312	United Gas Imp.	85	85	85
10	United Gas Imp. scrip	167	167	167
10,730	U. S. Steel	84¼	82¼	82¼
15	U. S. Steel pf.	118⅜	118	118⅜
1,200	Union Traction	48	47⅞	47⅞
10	Warwick I. & S.	10½	10½	10½
4	West J. & S.	53	53	53

NEW YORK CITY BONDS.

	Yesterday. Bid.	Yesterday. Asked.	Tuesday. Bid.	Tuesday. Asked.
4s, May, '59, l'chg	99¼	99⅝	99¼	99½
4s, Nov., '58, l'chg	99	99⅝	99¼	99½
4½s, May, '57, l'chg	107⅞	108⅛	108	108⅜
4½s, Nov., '57, l'chg	107⅞	108⅛	108	108⅝
4½s, May, '17, l'chg	102¼	103	102½	..
4½s, Nov., '17, l'chg	102¼	103	102½	..
4s, May, '57, l'chg	99	99⅜	99¼	99½
4s, May, '19, l'chg	99¼	100¼	99¼	100⅝
4s, Mar., '60, w. i.	101	101¼	101	101¼
4s, Nov., '56, reg	98¼	98⅞	98¾	99¼
4s, Nov., '36, reg	98⅜	98⅞	98½	99
3½s, Nov., '55, l'chg	88½	88¾	88	88¾
3½s, May, '54, coup	88	88⅛	88	88½
3½s, May, '54, reg	87⅞	87⅞	87¼	88⅛
3½s, Nov., '41, reg	87½	88	87⅛	88½
4s, Nov., '10, rev	101½	102½	101¼	102½

OUTSIDE SECURITIES

Curb Trading Reflects Weakness on Stock Exchange in Many Declines.

COPPERS SHOW WEAKNESS

Close Substantially Lower, with Increase of Activity on the Declines—Cobalt Issues Also Weak.

The weakness on the Stock Exchange was reflected on the Curb yesterday, notably in the coppers, in substantial declines. The Cobalt stocks also showed the influence of the decline in a halt in the upward movement which began with the week. Among the coppers which made losses were Chino, which dropped from 13¼ to 12⅜; Giroux, from 8 to 7⅝; Greene-Cananea, from 8⅛ to 8⅛; Miami, from 22 to 21⅜; Ohio, from 2⅜ to 2⅜; Ray Central, from 2⅜ to 2⅝, and Ray Consolidated, from 18⅞ to 18⅝. There was a fair amount of activity as the trend of the market became definitely toward lower levels. Kerr Lake lost ⅛, La Rose ¼, and Nipissing, after declining from the opening at 11⅞ to 11¼, closed at 11 5-16.

Transactions reported yesterday in the outside market, with opening, high, low, and last prices, were as follows:

Sales.		Open.	High.	Low.	Last.
	INDUSTRIALS.				
20	Am. Tobacco	434	438	434	438
500	In. R. trst. ctfs.	23⅛	23⅛	22⅝	22⅝
1,800	Manhattan T.	2	2 1-16	1⅞	1⅞
4	Standard Oil	630	630	630	630
85	United Cigar M.	75	75	74¼	74¼
200	U. S. L. & H.	1⅜	1⅜	1⅜	1⅜
	RAILROADS.				
100	Chicago Sub.	2½	2½	2½	2½
	MINING STOCKS.				
2,000	Bradshaw M.	19	19	19	19
400	British Col. C.	5⅞	5⅞	5⅞	5⅞
1,500	Caledonia M.	1¼	1¼	1¼	1¼
900	*Carisa	50	50	50	50
3,500	Chino Copper	13¼	13¼	12⅜	12⅜
5,000	*Cobalt Cen.	7½	7½	7	7
1,500	Con. Ari. S.	2 3-16	2 3-16	2	2
500	Davis-Daly C.	1⅞	1⅞	1⅞	1⅞
1,800	El Rayo	4	4	3 13-16	3 13-16
1,500	Ft. Na., as. pd.	4	4⅛	3⅞	3⅞
200	Gila Copper	6½	6½	6½	6½
2,500	Gircux M.	8	8	7⅝	7⅝
4,500	Goldfield C.	8⅛	8 9-16	8⅛	8 9-16
3,500	*Greenwater	8	8	7½	7½
700	Greene-Can.	8⅛	8⅛	8⅛	8⅛
300	Guerrero M.	1⅞	1⅞	1⅞	1⅞
1,500	Harcuvar Cop.	34	34	34	34
1,800	Husted Mining	77	80	77	78
1,100	Inspir'n Cop.	7⅝	7 7-16	7¼	7¼
500	Kerr Lake	9⅛	9⅛	9⅛	9⅛
2,500	La Rose Con.	4 11-16	4 11-16	4 7-16	4 7-16
400	Mason V., new	8	8	7⅞	7⅞
600	Miami Copper	22	22	21⅜	21⅜
15,000	*Mines Co. of A.	66	66	56	57
1,500	*McKinley-D.	93	95	93	94
200	Nev. Smelting	½	½	½	½
800	N.-U. M. & S.	15-16	1	15-16	1
8,500	Nip. Mines Co.	11⅞	11⅞	11¼	11 5-16
12,500	Ohio Copper	2⅜	2⅜	2⅜	2⅜
100	Pac. Smelters	9-16	9-16	9-16	9-16
600	Precious Met.	2½	2½	2½	2½
6,500	Ray Central	2⅜	2⅜	2 9-16	2⅝
300	Ray Con.	18⅞	18⅞	18⅝	18⅝
100	S. Utah M. & S.	1⅛	1⅛	1⅛	1⅛
700	Stewart	11-16	¾	11-16	11-16
200	Sup. & Pitts.	12⅝	12½	12⅜	12½
40	Tonopah Mining	8⅞	8⅞	8⅞	8⅞
600	Tularosa	1 5-16	1 5-16	1¼	1¼
1,800	Union Mines	1 15-16	1 11-16	1⅝	1⅝
100	United Copper	6½	6½	6½	6½
1,500	Yukon G. M.	4 7-16	4 7-16	4⅜	4⅜

*Sells cents per share.

Note.—Not reported for Tuesday, 3,000 Western Pacific 5s at 93½.

The bid and asked prices at the close of the market yesterday compare as follows with those of Tuesday:

	May 25. Bid.	May 25. Asked.	May 24. Bid.	May 24. Asked.
Am. Tobacco	436	438	434	435
Am. Writing Paper	2⅛	3	2⅛	3
Am. Writing Paper pf.	23	25	24	25
Am. L. & T.	283	285	283	285
Am. L. & T. pf.	104	106	104	106
Borden's Cond. Milk	112¼	114	112¼	114
Borden's Cond. Milk pf.	105	105¾	105	105½
Boston Copper	18	20	18	20
Braden Copper	4⅛	4⅝	4½	4⅝
British Col. Copper	5⅞	6	5⅞	6
Butte Coalition	19	20	20	21
Chicago Subway	2⅜	2½	2¼	2⅜
Cobalt Central	7	7⅛	7	7⅜
Davis-Daly Copper	1⅜	1⅞	2	2⅛
First Nat. C., asmt. pd.	3⅝	4	3⅞	4
Giroux	7⅝	7⅝	7⅝	8
Goldfield Con.	8⅛	8 9-16	8⅛	8 9-16
Greene-Cananea	8	8⅛	8⅛	8⅝
International Salt	6	10	6	10
Kerr Lake	9	9¼	9 5-16	9⅜
La Rose Con.	4⅜	4 7-16	4⅜	4 13-16
McKinley-Darragh	94	96	90	95
Manhattan Transit	1⅞	1 15-16	2	2⅛
Mason Valley, new	7⅝	8	7	8
Miami Copper	21⅜	22	22¼	22⅜
Mines Co. of Am.	57	58	65	66
Nev.-Utah M. & S.	15-16	1	1 1-16	1
Nipissing Mines Co.	11¼	11⅜	11 3-16	11⅞
Ohio Copper	2⅜	2 7-16	2⅜	2⅜
Pope Mfg. Co.	67	69	67	69
Pope Mfg. Co. pf.	78	81	78	81
Ray Central	2⅝	2 11-16	2⅝	2 13-16
Ray Consolidated	18	18⅜	18⅞	19⅛
Standard Milling	16	19	16	19
Standard Milling pf.	50	55	50	55
Standard Oil	625	635	625	635
Tri-Bullion	⅝	¾	⅝	¾
Tonopah Mining	8½	9	8½	8⅝
United Cigar Mfrs.	74	75½	74	76
United Copper	6	6½	6¼	7
U. S. Light & Heat	1⅜	1⅜	1⅜	1⅜
U. S. Light & Heat pf.	7⅝	8	7⅝	8
Western Pacific 5s	93½	94⅞	93½	94⅞
Yukon Gold Mines	4⅜	4 7-16	4⅜	4½

CONSOLIDATED EXCHANGE.

Wednesday.

Prices were swept downward on the Consolidated Stock Exchange under a volume of selling which increased heavily as the session progressed. Professional sentiment was very bearish from the opening of business, and the attacks of the floor element were effective in forcing much liquidation. Numerous stop loss orders were reached and the exhaustion of margins added to the pressure against the market. Sales totaled 120,530 shares, with nearly two-thirds of the total changing hands in the last two hours. The list was a broad one, embracing fifty-four different stocks.

Sales.		Open.	High.	Low.	Last.
10,980	Amal. Cop.	71	71	68⅝	68⅞
120	Am. C. & Fdy.	61⅝	61⅝	60⅝	60⅝
30	A. H. & L. pf.	36⅝	37	36⅝	36⅞
30	Am. Ice	25	25	25	25
130	Am. Loco.	47⅞	47⅞	46⅞	47
9,550	Am. Smelt.	81⅛	81⅛	78⅝	78⅝
20	Am. St. Fdys.	56⅛	56⅛	56⅛	56⅛
60	Am. Sugar	122⅝	122⅝	122	122
60	Anaconda Cop.	43⅛	43⅛	42⅝	42⅝
1,010	A., T. & S. F.	110⅞	111⅛	108⅝	108⅝
50	A., T. & S. F. rights	.05	.05	.05	.05
380	Balt. & Ohio	114⅝	114½	113⅝	113⅝
1,620	Brook. R. T.	82	82	80⅛	80⅛
180	Can. Pac.	198⅛	198⅛	196⅛	196⅛
410	Cent. Leather	41⅛	41⅛	37⅝	37⅝
220	Ches. & Ohio	87⅛	87⅛	86⅝	86⅝
10	Chi. Gt. West.	27⅝	27⅝	27⅝	27⅝
850	C., M. & St. P.	140	140	138	138⅝
220	Col. F. & I.	37½	37½	36½	37
30	Col. & So.	60	60	60	60
1,100	Con Gas	142	142	139¼	139¼
20	Corn Prod.	16¼	16¼	16¼	16¼
100	Den. & R. G.	40¼	40⅜	39⅝	39⅝
120	Erie	28⅝	28⅝	28	28
250	Gt. Nor. pf.	136	136	133⅝	134
20	Inter.-Met.	20¼	20¼	20	20
230	Inter.-Met. pf.	56⅛	56⅛	54⅝	54⅝
50	Ill. Cent.	135	135	135	135
20	Kan. City So.	34¼	34¼	34¼	34¼
100	Mo., K. & T.	42½	42½	41½	41½
940	Mo. Pac.	72⅝	72⅝	71⅜	71⅜
190	Nat. Lead	78⅝	78⅝	77⅝	77⅝
820	N. Y. Cent.	121⅞	121⅞	119⅛	119⅛
1,170	N. Y., O. & W.	47⅞	48	46⅜	46⅜
20	Norf. & West.	102⅛	102⅛	102⅛	102⅛
130	Nor. Pac.	131⅛	131⅛	130⅛	130⅛
660	Pennsylvania	135¼	135¼	133⅝	133⅝
10	People's Gas	108	108	108	108
10	Ry. Springs	40	40	40	40
24,480	Reading	165¼	165¼	161⅞	162⅜
10	Rep. Steel pf.	98	98	98	98
100	Rock Isl.	44⅛	44⅛	42⅝	42⅞
3,630	So. Pac.	127⅞	127⅞	124⅞	125⅛
80	So. Ry.	26⅞	26⅞	26⅛	26⅛
20	Texas Pac.	32⅛	32⅛	31⅞	31⅞
16,260	Union Pac.	185⅛	185⅛	182⅛	182⅛
110	U. S. Rubber	42	42	40⅞	40⅞
42,340	U. S. Steel	84¼	84¼	82⅛	82⅝
40	U. S. Steel pf.	118⅛	118⅛	118	118
10	Utah Copper	45½	45½	45½	45½
260	Va.-Car. Chem.	60⅝	61⅛	60	60
140	Wabash	21¼	21⅛	20¼	20½
420	Wabash pf.	47¼	47¼	45	45
10	West. Union	68	68	68	68
120,530					
	MINING STOCKS.				
500	Atlanta	.14	.14	.14	.14
1,600	Comb. Frac.	.53	.54½	.53	.54½
200	Con. Va.	.98	.99	.98	.99
300	El Paso	.81	.81	.81	.81
200	Goldf. Con.	8.37½	8.37½	8.37½	8.37½
1,300	Jim Butler	.25½	.26	.25	.26
200	Leadville	.04	.04	.04	.04
500	McNamara	.29	.29	.29	.29
300	Montana	.97	.97	.97	.97
	Con. Mining	8.37½	8.37½	8.37½	8.37½
	Con. Ex.	.94	.94	.94	.94
	BOND.				
$500	Comstock 4s	17¼	17¼	17¼	17¼

Founded 18-3
Tobey & Kirk
WILL BUY:
100 Borden's Milk Pfd. ......@105
100 Cramp's Shipbuilding....@ 20
5 Havana Tobacco 5s.....@60 flat
50 Safety Car Htg. & Ltg....@129
10 South. Iron & Steel 4s-5s.@ 60¼
WILL SELL:
10 Am. Malting 1st 6s......@102¾
100 Lord & Taylor Com......@ 40
5 Second Av. Con. 5s Ctfs.@58 flat
1 Stand. Milling 5s........@ 82½
5 U. S. Envelope 5s, 1912.. Bid
Bonds "and interest."
TOBEY & KIRK
25 Broad Street, New York
'Phones: 4294-5-6-7-8-9 Broad.

J. K. Rice, Jr. & Co.
American Brass
American Express
Associated Merchants 2d Pfd.
Brooklyn Union "L" Com.
Eastern Steel 1st Pfd.
Federal Sugar Com.
International Nickel Securities
International Silver Pfd.
Mohawk Valley Co.
New York Curtain
New York State Railways Com.
Park Bank "Rights"
U. S. Motor Com. & Pfd.
Wells Fargo Express
Western Pacific
Bought and Sold
We have good markets in unlisted and inactive securities and respectfully invite inquiries.
J. K. Rice, Jr. & Co.
'Phones 7460 to 7466 Hanover. 33 Wall St., N. Y.

City of Oakland, Cal.
4½% Bonds
Due Jan. 1st, 1911 to 1950
At prices to yield 4.35%
Legal investment for Savings Banks and for Trust Funds in New York State.
E. H. ROLLINS & SONS,
43 Exchange Place,
NEW YORK.
Boston, Chicago, Denver, San Francisco.

Phenix Bank
Jefferson Bank
East River Bank
Corn Exchange Bank
Knickerbocker Trust
Coal & Iron Nat. Bank
Butchers & Drovs Bank
Title Guarantee & Trust
Gilbert Eliott & Co.
34 Pine Street. Tel. John 855

Bertron, Griscom and Jenks
BANKERS
40 Wall Street, New York
Land Title Bldg., Philadelphia
INVESTMENT SECURITIES

Desirability of the old established New England mill stocks as investments.
Safety of principal,
Conservative capitalizations,
Highest grade managements,
Exceptional dividend records,
Exempt from all taxation in New York State.
We deal exclusively in this class of securities.
A. B. Turner & Company
111 Broadway. Tel. 4836 Rector.

PARK BANK RIGHTS
Bank, Insurance & Trust Co. Stocks
J. K. Rice, Jr. & Co.
'Phone, 7460 to 7466 Hanover. 33 Wall St., N. Y.

We Will Sell
$10,000 Consolidated Coal 5s
5,000 Fairmont Coal 5s
10,000 St. Louis, Rocky Mt. & Pac. 5s
5,000 Southern Iron & Steel 4-5s
Gilbert Eliott & Co.
34 Pine St. 'Phones 854-7 John.

Gilman & Clucas
Securities legal for
Connecticut Savings Banks
1st Natl. Bk. Bldg. New Haven, Ct.
34 Pine Street New York

New Amsterdam Gas 5s, 1948
Second Avenue Cons. 5s, 1948
Northern Union Gas 5s, 1927
N. Y. & Westchester Ltg. Deb. 5s, 1954
N. Y. & Westchester Ltg. 4s, 2004
Paterson & Co. BONDS
Traction, Gas, Inactive Railroad
Tel. 1985-6-7 Rector. 20 BROAD ST., N. Y.

Wanted
50 Borden's Milk Com. & Pfd.
100 E. I. Du Pont Common.
Hallowell & Henry
52 Beaver St. Tel. 4997 Broad.

Trowbridge & Co.
BANKERS
NEW YORK and NEW HAVEN

Bigelow & Company
BANKERS
Interest allowed on deposits
45 Wall Street, New York

Atlantic & Birmingham Railway Company 1st Mtge 5% Bonds to Yield 5⅛%

O'CONNOR & KAHLER

49 Wall Street, New York.

Warren W. Erwin, Calvin Tomkins, Van Cleve Holmes, William N. Cowles | Special

Warren W. Erwin & Co.

Members Consolidated Stock Exchange of N. Y.

Investment Bankers

26 Beaver Street, New York.

Bull Factors Analyzed

in our market letter just issued. Write for a copy.

FRACTIONAL LOTS

carried on conservative margin. Interest allowed on deposits, subject to check.

Our method of publicity gives our customers the same knowledge of their broker as they have of their bank.

Kansas City & Pacific 1st 4s, 1990

St. Louis & San Francisco Gen. 5s, 1931

Chicago, Rock Island & Pacific 1st 6s, 1917

W. C. Langley & Co.

BANKERS

10 WALL ST. 'Phone 5360 Rector.

WE BUY SELL QUOTE | AMER. GAS. & ELEC. AMER. LT. & TRACTION DENVER GAS & ELEC. EMPIRE DIST. ELEC. CO.

Williams, McConnell & Coleman

60 Wall St. 'Phone 5621 John. New York.

H. M. Byllesby & Co.

ENGINEERS

EXAMINATIONS & REPORTS

218 LA SALLE STREET, CHICAGO.

Portland, Ore. Oklahoma City, Okla. Mobile, Ala.

L. B. WILSON. D. M. FERGUSON.

L. B. WILSON & CO.

Members Consolidated Stock Exchange of N. Y.

60 Wall St., N. Y.

Since 1902 we have been handling

FRACTIONAL LOTS

for cash or on conservative margin, with the same personal attention and quick service as 100 share orders.

Lehigh & New York 1st 4s 1945

Winona & St. Peter 1st 7s 1916

Hudson & Manhattan Bonds & Stocks

Augusta & Savannah Guar. Stock

WOLFF & STANLEY,

27 William St., N. Y. 6557-8-9 Broad.

Dallas & Waco Guar. 5s, 1940

Detroit United 4½s, 1932

San Antonio & Aransas Pass 4s, 1943

Helena Railway & Light 5s, 1925

Southern Iron & Steel 4s-5s, 1929

Utah Light & Power 4s & 5s, 1930

Southern Pacific of Calif. 6s, 1912.

E. BUNGE & CO.

28 Broad Street. Phone 4735-4736 Rector.

George M. Young & Company,

59 Cedar Street, New York

Investment Securities

Wm. A. Read & Co.

25 Nassau Street,

NEW YORK.

BOSTON CHICAGO BALTIMORE

SIMON BORG & CO

BANKERS,

No. 20 Nassau St., New York

INVESTMENT SECURITIES

UNITED BANK NOTE CORPORATION

Preferred and Common Stock.

BOUGHT AND SOLD.

Dominick & Dominick

115 BROADWAY, NEW YORK.

Chicago First Mortgages

in amounts from $10,000 to $200,000, netting from 4½ to 5½ per cent. Descriptive circulars on request.

Peabody, Houghteling & Co.

(Established 1865) 181 La Salle St., Chicago

Pere Marquette Ref. 4s 1955

Blake & Reeves

34 Pine Street BANKERS New York

Guaranty Trust Co.

OF NEW YORK

28 Nassau Street, New York.

Fifth Ave. Branch, 5th Ave. & 43d St., N. Y.

London Branch, 33 Lombard Street, E. C.

Capital.................. $5,000,000

Surplus.................. 18,000,000

PROPOSALS.

ANNUAL SUPPLIES.—Headquarters U. S. Marine Corps, Quartermaster's Office, Washington, D. C., May 17, 1910—Sealed proposals in duplicate will be received at this office until 11 A. M., June 7, 1910, and then be publicly opened, for furnishing rations at Portsmouth, N. H.; Boston, Mass.; Hingham, Mass.; New London, Conn.; Newport, R. I.; Iona Island, N. Y.; Dover, N. J.; Philadelphia, Penn.; Annapolis, Md.; Washington, D. C.; Stump Neck, Md.; Charleston, S. C.; Port Royal, S. C.; Key West, Fla.; Pensacola, Fla.; New Orleans, La. Proposal blanks and other information can be obtained upon application to this office, and the commanding officers or Post Quartermasters, marine barracks, at the stations named. This office reserves the right to reject any or all bids and to waive informalities therein. Bids from regular dealers only will be considered. F. L. DENNY, Colonel, Quartermaster.

POCAHONTAS CONSOLIDATED COLLIERIES COMPANY, INCORPORATED. FIFTY-YEAR FIVE PER CENT. GOLD BONDS.

Notice is hereby given, pursuant to the terms of the Mortgage dated July 1st, 1907, that the undersigned, as Trustee, will receive sealed proposals up to 3:00 P. M. on the 8th day of June, 1910, for the sale to it of bonds as above described, sufficient to use the sum of $25,006.13. The undersigned reserves the right to reject any or all tenders.

THE NEW YORK TRUST COMPANY, Trustee.

By H. W. MORSE, Secretary.

New York, May 3d, 1910.

GYMNASTIC APPARATUS.—Office Constructing Quartermaster, Fort Hamilton, N. Y., May 23, 1910. Sealed proposals, in triplicate, will be received at this office until 11 o'clock A. M., June 10th, 1910, for furnishing and installing Gymnastic Apparatus in building at Fort Wadsworth, N. Y. Full information furnished on application. The right is reserved to reject any or all proposals or any part thereof. Envelopes containing proposals must be marked "Proposals for Gymnastic Apparatus, to be opened June 10th, 1910," and addressed to Constructing Quartermaster, Fort Hamilton, N. Y.

FRANKFORD ARSENAL, PHILADELPHIA, Pa., April 30, 1910. Sealed proposals upon blank forms, furnished by this office, will be received until 1 o'clock P. M., May 31, 1910, for furnishing during the fiscal year ending June 30, 1911, cloths, ropes, forage, steel and iron, sheet tin and zinc, pig lead, copper and tin, iron castings, cartridge metals, hardware, steam fitting and electrical supplies, leather, belting and laces, lumber, fuel, chemicals, oils, paints, paper, binder's board, tools, and miscellaneous articles. For information apply to the Commanding Officer.

TOPICS IN WALL STREET.

Steel Listing on the Bourse.

Recurrent reports that the negotiations for the admission of United States Steel to the Paris Bourse have been up afresh since the failure of the negotiations to this end brought out the comment in an authoritative quarter yesterday that the matter was still being talked about in Paris. The matter of listing Steel in Paris, it was explained, is in the hands of Morgan, Harjes & Co., the Paris house of J. P. Morgan & Co. It was said that it is not known here just how far these negotiations have proceeded. This explanation carries the admission that the plan to list United States Steel has not been abandoned, despite the inconclusive ending last year of the first efforts to obtain official recognition for United States Steel in the French market. The impression prevailed at that time that the day-to-day discussion here of the progress of the negotiations which were under way with the French authorities in respect to the listing of Steel was not unconnected with the unsatisfactory outcome of the negotiations. The belief has lately prevailed, therefore, that the next effort to obtain a place on the Paris Bourse for the stock of the Steel Corporation would be made without much being said about it by those concerned in the negotiations.

Mr. Morgan's Health Good.

One of the noteworthy contributions yesterday to the "bear arguments" which accompanied the decline in the stock market was a rumor originating no one knows where and sent in varying form, first from Chicago and then from Boston, that J. P. Morgan, who is still abroad, was gravely ill. At Mr. Morgan's office it was said that he was never better than he was yesterday, and that the reports regarding his health were baseless. Rumors regarding the health of Mr. Morgan have frequently been used by bear traders to help along their operations in the stock market. Sometimes it is Boston and sometimes Chicago, which is made the alleged source of the "news" about Mr. Morgan. Yesterday both these cities did service in turn.

Trading More Active.

The sales of stocks yesterday amounted to 661,680 shares, which was the most active session on the Stock Exchange since May 11, when the course of prices was the opposite of that shown yesterday. The bears were in control of prices yesterday as the bulls had been two weeks previously, the market then being under the stimulus of the news of the favorable progress of negotiations for the sale of a large amount of American securities in Paris. It was an interesting coincidence that the weakness of the market yesterday fell in with the announcement from Paris of the successful public offering of one of these very bond issues whose sale abroad was a supporting factor in the market two weeks ago. The $10,000,000 of Big Four debentures were reported in the Paris cables yesterday to have all been subscribed for on the public offering of these bonds.

Delaware & Hudson Hotels.

The Delaware & Hudson's loss of its big hotel, the Hotel Champlain at Bluff Point, on Lake Champlain, just as the season was about to open, is a repetition of its experience last year with the Fort William Henry Hotel at Lake George. In the last annual report the company commented on the loss of tourist business through Lake George because of insufficient hotel accommodations, a condition which will be further aggravated by the loss of the still larger Hotel Champlain.

Extra Holiday on Saturday.

The Governing Committee did not wait until the end of the protracted meeting yesterday afternoon to let the welcome news loose in the Street that the Exchange would be closed on Saturday, allowing a triple holiday from the close of business on Friday until Tuesday morning. The attitude of the governing body of the exchange seems to have become more liberal toward holiday petitions since the panic, and for the last two years there has not been a petition carrying anything like unanimity which has not been favorably acted upon.

Suspension Predicted.

The officials of the Stock Exchange have never been more close-mouthed than they were after yesterday's meeting, which lasted until after 5 o'clock. Notwithstanding this reticence, the rumor was persistent that a highly speculative house had been caught splitting commissions, and that its board member would be suspended for a year. The discipline meted out is expected to be close to the limit because it is less than a month since the Exchange authorities gave full warning of the troubles ahead for houses employing "business getters" in the thin disguise of clerks, and for those who were indiscreet in supplying entertainment for customers at branch offices.

FINANCIAL NOTES.

J. C. Stuart, Vice President and General Manager of the Erie Railroad, sails for Europe on June 1 to attend the International Railway Congress at Berne, Switzerland. He will be gone a month or six weeks.

At the annual meeting of the American Telegraph and Cable Company, Edward J. Hall, Union N. Bethell, and B. Brooks were elected Directors, to succeed J. T. Terry, George J. Gould, and Edwin Gould. Other Directors were re-elected.

At a meeting yesterday of the Trustees of the Mutual Life Insurance Company, Joseph H. Choate, Jr., was elected a Trustee to succeed the late Dumont Clarke.

The Fidelity Trust Company, in its third anniversary statement, which gives figures as of the close of business May 21, deposits of $7,051,853 are shown, against $4,208,172 at the close of the first year's business, May 22, 1908. In that time the number of accounts has increased from 1,018 to 1,644, and total resources from $5,845,875 to $8,815,386. Capital is $750,000, surplus $750,000, and undivided profits $200,000.

FOR SALE

Coal & Iron Nat. Bank

Citizens Central Nat. Bank

LUTZ & COMPANY

BANK & TRUST COMPANY STOCKS.

25 Broad St., N. Y. Tel. 273 Broad.

Park Bank "Rights"

U. S. Mortgage & Trust

Merchants National Bank

Lawyers Title Ins. & Trust

Bought and Sold.

CHAS. H. CARRUTHERS & CO.

National City Bank Bldg., N. Y.

FOR SALE

Fidelity-Phenix Insurance Co.

J. A. MORRILL,

5 NASSAU STREET.

Telephone 1829 Rector.

LOST—Union Pacific Railroad Company common stock certificates Nos. A100250 and A100435 for 50 shares each in the names of "E. & C. Randolph" and "Cammann & Co.," respectively. Notice is hereby given to show cause why duplicates should not be issued.

JOHN MUIR & CO.

FOR SALE

$25,000 (any part) State of North Carolina six per cent. bonds, April, 1870, coupons on, at $15 per $1,000 bond. C 207 Times Downtown.

THE EUROPEAN MARKETS.

Happenings of a Day in London, Paris, and Berlin.

LONDON, May 25.—Money was firmer and in good demand to-day on account of the settlement. Discounts were easy on rumors of gold engagements at Paris and hope of an early reduction of the Bank rate.

On the Stock Exchange the higher bank charges made carry-over rates on account of the settlement a shade stiffer, those on Americans being 5 to 6 per cent. Business for the new account was good, and the easier monetary outlook prompted fresh buying of consols, home rails, and Canadian issues, while Mexican rails spurted on rumors of capital reorganization. Oils, rubbers, and Kaffirs were irregular.

American securities opened higher, and professional buying carried prices still higher, but New York offerings in the late trade caused recessions from the best. The market closed steady.

Bar silver steady, 24 11-16d per ounce.

Money, 4@4¼ per cent.

The rate of discount in the open market for short bills is 3⅝@3¾ per cent.; for three months bills, 3½@3⅝ per cent.

Bullion amounting to £326,000 was taken into the Bank of England on balance to-day.

Gold premiums are quoted at Madrid, 6.85, and at Lisbon, 10.50.

PARIS, May 25.—Prices on the Bourse were irregular to-day.

Three per cent. rentes, 98 francs 75 centimes for the account.

Exchange on London, 25 francs 28 centimes for checks.

BERLIN, May 25.—Prices on the Boerse were irregular to-day, but Canadian Pacific and Baltimore & Ohio shares advanced.

Exchange on London, 20 marks 51 pfennigs for checks.

Money, 3½ per cent.

Private rate of discount, 3¼ per cent.

LONDON CLOSING QUOTATIONS.

	London.	N. Y. Equiv.	N. Y. Close.	Net Ch'ge.
Consols, money...	82 5-16	..	..	..
Consols, account.	82⅜	..	..	—1-16
Anaconda	9	43⅝	43¼	+ ⅝
Atchison	113⅞	111⅛	110⅞	+ ⅛
Canadian Pac....	203	198	196⅝	+ 1⅝
St. Paul	144	140¼	140⅛	+ ⅛
Erie	29¼	28⅝	28⅝	+ ⅛
Erie 1st pf.....	48½	47¼	..	..
Illinois Central...	138½	135	135⅝	— ⅞
Louis. & Nash...	151½	147⅝	147½	+ ½
N. Y. Central....	125	121⅝	121¼	+ ½
Pennsylvania ...	69¼	135	135	..
Reading	84⅝	165	165¼	— ¼
Southern Pacific.	130⅝	127½	127½	..
Union Pacific ...	189½	184⅝	185½	— ⅝
U. S. Steel......	86⅛	83⅞	84¼	— ⅜
U. S. Steel pf....	121⅝	118⅝	118½	+ ⅛

American Mining Stocks in London.

	£ s. d.		£ s. d.
Camp Bird......	1 10 0	Esperanza	2 11 9
Tomboy	0 19 3	Dolores	1 10 0
El Oro	1 7 3	Stratton's Ind...	0 3 3

BANK OF GERMANY.

BERLIN, May 25.—The weekly statement of the Imperial Bank of Germany shows the following changes:

	Marks.
Cash in hand	82,778,000
Loans	*34,000
Discounts	*80,077,000
Treasury bills........	*35,033,000
Notes in circulation........	*83,816,000
Deposits	54,543,000
Gold in hand	58,608,000

*Decrease.

BOSTON STOCK MARKET.

Special to The New York Times.

BOSTON, May 25.—Trading in the local market was quiet to-day, until late in the session, when the weakness in the New York market was reflected in the local copper shares, and losses of from a fraction to about 3 points were recorded in the active issues. Isle Royale sold down to 23, Butte and Balaklala lost yesterday's gain to 16½. Amalgamated declined 3 points, and North Butte sold off to 82⅝.

BONDS.

Sales.		High.	Low.	Last.
$5,000	Am. T. & T. 4s.......	90⅝	90⅝	90⅝
2,000	Am. T. & T. cv. 4s....	101¼	101¼	101¼
3,000	A., G. & W. I. S. S. 5s	67	67	67
4,000	C., B. & Q. joint 4s....	96	95⅞	95⅞
1,000	C., B. & Q. joint 4s, reg.	95¼	95¼	95¼
3,000	C. J. R. & S. Y. 5s, 1915.	100½	100½	100½
1,000	Mass. Gas 4½s.....	99	99	99

RAILROADS.

Sales.		High.	Low.	Last.
97	Boston Elevated	128	127⅞	128
5	Boston & Maine.......	138	138	138
16	Fitchburg pf..........	129¼	129¼	129¼
20	Mass. Electric	17½	17½	17½
73	Mass. Elec. pf........	85½	85½	85½
60	N. Y., N. H. & H......	155	154	155
10	N. Y., N. H. & H. sub., 25% paid.....	146½	146½	146½
875	Union Pacific	184½	182½	182½

TELEPHONES.

Sales.		High.	Low.	Last.
671	American	137	136	136
100	Mexican	6½	6¼	6¼
240	Mexican pf...........	6½	6¼	6½
1	Western pf...........	87	87	87

MISCELLANEOUS.

Sales.		High.	Low.	Last.
75	Am. Agr. Chemical...	45	44	44
51	Am. Agr. Chem. pf....	102	101¼	101⅝
20	A., G. & W. I. S. S...	9	9	9
850	Am. Pneu. Serv. pf....	18⅛	18	18
98	Am. Sugar Ref........	123⅛	122¼	122¼
151	Am. Sugar Ref. pf....	122½	121½	121½
62	Am. Woolen pf........	100¼	100½	100½
100	East Boston Land......	8½	8½	8½
15	Eastern S. S..........	76	76	76
53	Edison	252	252	252
157	General Electric	150¼	150	150
1,241	Massachusetts Gas.....	83	82⅝	82⅝
3	Mass. Gas pf..........	90¼	90½	90½
41	N. E. Cotton Yarn.....	111¼	111¼	111¼
41	N. E. Cot. Yarn pf....	156	156	156
141	Pullman	162	160⅞	161
711	Pullman script	165	163	163
25	Reece Buttonhole	12	12	12
60	Reece Folding Mach....	5½	5½	5½
12	Seattle Electric pf...	103	103	103
13	Swift & Co............	106	105¼	105¼
128	United Fruit	193¼	192½	193
577	United Shoe	70½	69	69
87	United Shoe pf........	29½	29	29
3,641	U. S. Steel...........	84⅝	82¼	82¼
82	U. S. Steel pf........	118⅝	118	118⅝

MINING.

Sales.		High.	Low.	Last.
6,410	Amalgamated	71	68¼	68⅝
35	Allouez	45	44	44
180	Am. Zinc	25½	25½	25½
225	Arizona Com'l	16⅛	15⅞	15⅞
215	Atlantic	8	8	8
330	Boston Corbin	14	13½	13½
45	Butte Coalition	20½	20½	20½
4,970	Butte Balaklala	18⅝	16½	16½
75	Calumet & Arizona.....	65	64	64
20	Copper Range	67¼	66½	66½
522	East Butte	8⅝	8⅝	8⅝
150	Elm River	1½	1½	1½
855	Franklin	13⅝	13	13
245	Giroux	8	7⅞	7⅞
70	Granby	41	40½	41
535	Greene-Cananea	8½	8⅛	8⅛
235	Hancock	19⅞	19⅛	19⅛
140	Helvetia	3½	3⅛	3⅛
785	Indiana	21½	19	20
8,370	Isle Royale	24⅝	23	23¼
281	Kerr Lake	9⅝	9½	9½
70	Keweenaw	4¼	4	4
845	Lake	55	52⅝	52½
835	La Salle	13	12½	12½
50	Mayflower	50c.	50c.	50c.
15	Mexico	2	2	2
160	Miami	22	21⅝	21⅝
128	Michigan	5½	5	5½
186	Nevada	21	20½	20⅞
2,406	Nipissing	12	11½	11⅝
990	North Butte	84⅝	82⅝	82⅝
750	North Lake	12⅝	12	12
10	Old Dominion	38½	38⅛	38½
220	Osceola	140	139	139
5	Parrot	16½	16½	16½
235	Bay Con.	19½	18⅞	18⅞
215	Shannon	11⅞	11½	11½
20	St. Mary's Land.......	55	55	55
160	Superior	45⅝	45½	45½
170	Superior & Boston.....	11	11	11
150	Superior & Pittsburg.	12¼	12	12¼
230	Trinity	6	5⅝	6
45	U. S. Oil	36¼	35⅝	36¼
565	U. S. Smelting	43⅝	42⅝	42⅝
264	U. S. Smelting pf.....	50	50	50
356	Utah Con.	25	23¼	23¼
5	Utah Copper	46½	46	46

COLORADO MINING STOCKS.

Special to The New York Times.

COLORADO SPRINGS, May 25.—Following were the closing transactions on the local Exchange to-day:

	Bid.	Asked.		Bid.	Asked.
Dr. Jackpot.	8¼	9	Jackpot	7	8¼
Elkton	77½	77¾	McKinney....	57⅝	59
El Paso....	82⅝	83¼	Old Gold....	4⅝	5
Findlay	7½	10	Portland	112	115¼
Gold Dollar.	13	14	Vindicator ..	81	82½
Isabella	10⅞	17	J. Sample..	10⅝	10⅞

MINING STOCK QUOTATIONS.

Special to The New York Times.

SAN FRANCISCO, May 25.—The official closing quotations for mining stocks to-day were as follows:

Alta	.12	Justice	.10
Alpha Con........	.02	Kentucky Con......	.15
Andes	.06	Mexican	1.12
Belcher	.62	Occidental Con.....	.25
Bullion	.16	Ophir	1.05
Caledonia	.49	Overman	.95
Challenge Con.....	.24	Potosi	.39
Chollar	.11	Savage	.25
Con. Cal. & Va.....	1.00	Seg Belcher	.22
Con. Imperial.....	.05	Sierra Nevada	.22
Crown Point	.00	Union Con.......	.28
Gould & Curry.....	.20	Utah Con.......	.06
Hale & Norcross..	.34	Yellow Jacket	.62
Julia	.14		

Silver bars, 53⅝; Mexican dollars, 45@46; drafts, sight, 4@5 per cent. premium; telegraph, 6@7½ per cent. premium.

TONOPAH.		Daisy	.06
Belmont	3.75	Goldfield Con. M..	8.45
Jim Butler	.26	Great Bend	.02
McNamara	.26	Jumbo Extension..	.19
Midway	.26	Kendall	.02
Montana	.98	Lone Star	.02
North Star	.07	Red Hills	.03
Tonopah Extension.	.92	St. Ives	.11
GOLDFIELD.		Silver Pick	.07
Atlanta	.18	BULLFROG.	
Blue Bell	.01		
Combination Fract.	.32	Tramps Cons.......	.04

THE COMMODITIES MARKETS.

Shorts Active Buyers of Wheat—Corn Firmer—Oats Heavy—Provisions Weak—Cotton Dull and Steady.

The trade in wheat was active all the session. The opening was at a decline, with a good deal of over-night selling, influenced by the weakness in the cables. The Liverpool market was down about 1½d. Continental crop news was favorable, and the estimate on the reserves abroad for the balance of the year was considered bearish. The weather news was good. Through the Central West it was generally clear and also in the Northwest, with some rains in Manitoba. The early selling movement, however, did not seem to dislodge any additional amount of wheat, and later when early sellers tried to cover the offerings dried up and prices were bid up sharply. Cash wheat, while dull, was held more firmly, and mills were reported better buyers in the Northwest. The Chicago May wheat was bid up rapidly, and sellers unable to get wheat for delivery appear to be covering. The Chicago bull party was confidently declaring for a bullish ultimate situation in wheat and predicted a Winter wheat crop 100,000,000 bushels short of last year. The advance in corn was possibly another factor toward the recovering tendency in wheat. Cash wheat quoted No. 2 red Winter, $1.09½, nominal, to arrive, cost, insurance, and freight; No. 2 red spot, nominal, $1.11, free on board, afloat; for export, No. 1, Northern Duluth, $1.17, nominal; No. 2 hard Winter, nominal, and No. 1, Northern Manitoba, $1.00½.

Trade in corn was fairly active and prices were firmer. The opening was a little lower on improvement in weather conditions, but the lateness of the season is creating apprehension and the crop reports are not as favorable as hoped for. Much of replanting is believed to be necessary, and the market showed signs of being oversold. Cash corn was firmer and not pressed for sale. Cash corn quoted No. 2, 68¾c, nominal, elevator, domestic basis.

In oats the situation was still heavy, owing to the very favorable crop reports and the continuation of excellent weather for the advancement of the crop. Reports generally indicate a very favorable season for oats this Spring through almost the entire large producing section. Cash oats quoted natural white, 45c@47c, and white clipped, 45c@49½c.

Provisions were very weak. There was pronounced selling at the opening on unexpectedly heavy movement of hogs and the sharp decline in live hog values at the stock yards. The break brought additional stop order selling. Late there was some recovery and a fairly steady close.

The Produce Exchange and the Chicago Board of Trade will be open for business on Saturday.

NEW YORK FUTURE MARKET.

	High.	Low.	Close.	Tues. Close.
Wheat—				
May	$1.11¼	$1.10½	$1.11¼	$1.10¾
July	1.06⅜	1.05⅝	1.06⅜	1.06¼
September ...	1.03	1.01⅞	1.02⅞	1.02⅝
Corn—				
May	..	..	68⅝	68½
July	..	..	69	68¾
September ...	..	..	68⅝	68
Lard—				
September ...	..	..	12.45	12.58

Curb, 2:30 P. M.: July—Wheat, $1.06½@$1.06⅝; puts, $1.05⅝; calls, $1.07¼.

CHICAGO FUTURE MARKET.

	High.	Low.	Close.	Tues. Close.
Wheat—				
May	$1.10¼	$1.07½	$1.10¼	$1.07⅜
July	99⅜	98⅛	99½	98⅞
September ...	97⅝	96½	97½	97¼
December ...	96	95¼	96	96

2:30 to 2:45 P. M.: July—Ups, $1.00½; downs, 98⅜c.

	High.	Low.	Close.	Tues. Close.
Corn—				
May	58⅝	57⅞	58⅝	57⅞
July	60⅝	59¼	60⅛	59⅝
September ...	60½	59⅝	60⅝	59⅝
December ...	56⅝	56	56⅝	56½

July—Ups, 60½c@60⅝c; downs, 60c@60½c.

	High.	Low.	Close.	Tues. Close.
Oats—				
May	39⅝	39¼	39⅝	39⅞
July	38⅝	38	38⅝	38¼
September ...	37½	36⅞	37⅝	37¼
December ...	37⅞	37½	37⅝	37⅝
Lard—				
May	12.60	12.47½	12.50	12.50
July	12.25	12.12½	12.22½	12.37½
September ...	12.17½	12.05	12.12½	12.27½
Ribs—				
May	..	..	12.75	..
July	12.22½	12.10	12.20	12.32½
September ...	12.12½	12.00	12.07½	12.20
Pork—				
May	..	..	22.10	..
July	22.20	22.00	22.17½	22.52½
September ...	22.20	21.80	22.02½	22.40

COTTON.

The position of the cotton market was essentially unchanged. The fluctuations were narrow. Prices sold off a little early, then rallied, and trade was at a standstill. There seemed to be some selling by a Wall Street house which has been actively identified with that side for several days. This selling was credited to the Western bulls. Weather news was rather better. It was clear through a greater portion of the belt and warmer. The development of some unsettled conditions, however, in the Far West caused apprehension that the weather would not continue fair. Good, warm, dry weather is needed for the crop and for the cultivation. A report by a local crop-reporting concern places the acreage at only .8 per cent. increase over last year. This, with some support by the bull interests, put up prices in the afternoon. The local bulls were bidding for round lots of near-by deliveries, but sellers were scarce. The certificated stock showed another increase, and the cotton continues to come in here in large lots. The time is getting so short now for delivery that there is apprehension that considerable cotton expected to arrive in time may not get here for delivery. The market late was quite firm.

Southern spot markets unchanged to 1/16c decline. New York spot cotton quiet, 5 points decline. Middling uplands, 15.30c; middling Gulf, 15.55c.

COTTON PRICES.

	High.	Low.	Close.	Tues. Close.
May	15.01	14.88	15.03@15.05	14.94
June	14.90	14.90	15.03@15.05	14.94
July	15.08	14.83	15.06@15.07	14.96
August	14.80	14.60	14.77@14.78	14.73
September	13.62	13.49	13.61@13.62	13.58
October	12.85	12.72	12.84@12.85	12.78
November	..	..	12.72@12.74	12.67
December	12.68	12.55	12.66@12.67	12.60
January	12.61	12.55	12.63@12.64	12.56
March	12.68	12.65	12.67@12.69	12.64

The market closed steady, 8 to 10 points advance.

COFFEE.

Coffee declined 5 to 10 points with a total volume of business of 27,500 bags, of which 9,000 bags were switches. The loss was due largely to selling for foreign account, although there was some covering by shorts, which served to hold the market steady at the close. Europe was also easier, Havre being ¼ to ¾f lower, while Hamburg was ¼ pfennig lower. In Brazil prices were unchanged with Rio quoted at 4$600, and Santos at 4$350 for 4s and 3$950 for 7s. Rio grades in the spot market barely steady, 8¼c for No. 7.

Contract prices follow:

	High.	Low.	Close.	Tues. Close.
May	6.25	6.25	6.20@6.25	6.30
June	..	..	6.20@6.25	6.30
July	6.30	6.25	6.25@6.30	6.30
August	..	..	6.30@6.35	6.35
September	6.40	6.40	6.35@6.40	6.40
October	..	..	6.40@6.45	6.45
November	..	..	6.40@6.45	6.45
December	6.50	6.50	6.45@6.50	6.50
January	..	..	6.47@6.48	6.57
February	..	..	6.48@6.50	6.58
March	6.53	6.52	6.52@6.53	6.62
April	..	..	6.53@6.54	6.63

TRADING IN BALTIMORE.

Special to The New York Times.

BALTIMORE, May 25.—The market showed but little life, and price changes were of no significance, excepting a rise of six points of Canton Company—an indication of the continued prosperous condition of the corporation. Shares, 485; bonds, $31,000.

BONDS.

Sales.		High.	Low.	Last.
$3,000	Atlantic C. L. con. 4s	94⅝	94⅝	94⅝
1,000	Alabama Coal & I. 5s.	81	81	81
4,000	Baltimore City 3½s....	93	93	93
12,000	Cotton Duck 5s.......	69	69	69
8,000	J. C. & C. g. c. 5s....	91⅞	91⅞	91⅞
1,000	Norfolk Ry. & L. 5s.	99	99	99
1,000	Norfolk & P. Trac....	84½	84½	84½
1,000	Seaboard 10-year 5s..	99½	99½	99½
3,000	United Rys. income..	60⅝	60⅝	60⅝
1,000	United Rys. fdg. 5s..	82⅝	82⅝	82⅝
1,000	Wilmington & W. 5s.	110	110	110

STOCKS.

Sales.		High.	Low.	Last.
80	Canton Co.	124	122½	124
100	Cotton Duck	5⅝	5⅝	5⅝
50	Cotton Duck pf.......	16	16	16
5	Fidelity & Deposit...	148	148	148
10	G. Creek C. & Iron..	12½	12½	12½
75	Northern Central	129	129	129
25	Seaboard Co. com.....	23½	23½	23½
150	Seaboard Co. 1st pf..	75	75	75
80	United Railways	13½	13	13⅛
10	U. S. Steel.........	82⅝	82⅝	82⅝

STOCK EXCHANGE LISTINGS.

The following securities were admitted to listing yesterday by the Governing Committee of the Stock Exchange:

Kings County Electric Light and Power Company, $1,511,000 6 per cent. convertible debentures, due 1922, with authority to add $989,000 additional on notice of payment in full, making the total authorized to be listed $2,500,000.

Bush Terminal Company, $617,000 additional consolidated mortgage 5 per cent. bonds, due 1955, making the total listed $6,629,000.

Vandalia Railroad Company, $5,000,000 additional consolidated mortgage 4 per cent. bonds, Series B, due 1957, making the total listed to date $7,945,000.

Norfolk & Western Railway Company, on and after June 1, 1910, $10,993,000 additional convertible ten-twenty-five-year 4 per cent. bonds, due 1932, for $1,000 each, on official notice of issuance, in exchange for full-paid subscription receipts, making the total authorized to be listed $25,569,000.

Chicago, Rock Island & Pacific Railway Company, $982,000 additional refunding mortgage 4 per cent. bonds, due 1934, making the total listed to date $86,118,000.

St. Louis & San Francisco Railway Company, $3,140,000 additional general lien fifteen-twenty-year 5 per cent. bonds, due 1927, with authority to add $4,931,000 additional on official notice of sale and distribution, making the total authorized to be listed $44,123,000.

PACIFIC MAIL DEFICIT LESS.

Retiring Directors, Including W. G. Rockefeller, Re-elected.

At the annual meeting of the stockholders of the Pacific Mail Steamship Company, one of the subsidiaries of the Harriman lines, the retiring Directors were re-elected, including W. G. Rockefeller, who since the previous annual meeting had been named by the Directors to fill the vacancy caused by the death of E. H. Harriman and Mortimer L. Schiff, who had been elected to succeed W. V. S. Thorne.

The company reports for the year ended April 30 a deficit of $214,577 after meeting expenses and allowing for depreciation. A year ago the deficit was $125,108 larger.

CHICAGO STOCK MARKET.

Special to The New York Times.

CHICAGO, May 25.—The annual report of the McCrum-Howell Company for the year ended May 1, 1910, shows that total net earnings after deducting all expenses including interest, taxes, and $75,000 reserved for depreciation were $316,099, which is more than five times the preferred dividends for the year of $60,744. The balance, $255,355, was added to the surplus. Aside from further weakness in Chicago Railways first mortgage 5 per cent. bonds, $25,000 of which sold at 97½ in the forenoon, the dealings on the local Exchange presented little in the way of feature. Chicago Railways Series 2 certificates advanced a point, to 18. Street's shares held about steady, while Northwestern Elevated preferred sold at 55, or 1½ points higher.

Sales.		High.	Low.	Last.
50	American Can	9⅝	9⅝	9⅝
25	American Can pf.......	74½	74½	74½
20	Am. Shipbuilding	82⅝	82⅝	82⅝
50	American Telephone	136⅝	136⅝	136⅝
50	Chicago Pneumatic Tool.	42½	42	42
20	Chic. Rys., Series 1....	70	67	70
495	Chic. Rys., Series 2....	18	17	17
10	Chic. Subway T.	2⅝	2⅝	2⅝
3	Chicago Telephone......	116	116	116
200	Chic. Title & Trust....	149	149	149
40	Chic. & Oak Park El....	2	2	2
4	Chi. & Oak Park El. pf.	5	5	5
109	Com. Edison	113½	113¼	113¼
25	Corn Products Ref......	16½	16½	16½
67	Diamond Match	100½	99⅞	99⅞
826	Illinois Brick	79	78	78½
455	McCrum-Howell	60	59	60
180	McCrum-Howell pf.......	100	90	100
155	Nat. Carbon	109	109	109
100	N. W. El. pf...........	55	55	55
10	People's Gas	108⅝	108⅝	108⅝
6	Quaker Oats rights.....	7	7	7
20	Quaker Oats pf.........	104⅝	104⅝	104⅝
140	Sears-Roebuck	160⅝	160	160
411	Street's S. C.	9	8½	9
25	Street's S. C. pf......	50	50	50
187	Swift & Co.............	106	105⅝	105⅝
655	United Boxboard	6⅝	6¼	6¼
50	U. S. Steel	84	84	84

PITTSBURG TRANSACTIONS.

Special to The New York Times.

PITTSBURG, May 25.—Following were the transactions on the local Exchange to-day:

Sales.		High.	Low.	Last.
200	Alex. Scott (F. P.)....	3⅝	3⅝	3⅝
210	Crucible Steel	13½	13⅛	13⅛
100	Crucible Steel pf......	85⅛	85⅛	85⅛
70	Fireproofing pf........	25	24⅝	24⅝
175	Independent Brewing...	5⅞	5⅛	5⅛
75	Independent Brew. pf..	21⅞	21½	21⅞
3,295	Mfrs. L. & H..........	21⅝	21¼	21¼
38	Ohio Fuel	60	60	60
60	Pittsburg Brewing	23	23	23
110	Pittsburg Coal pf.....	70	70	70
60	Sewer Pipe	12⅝	12½	12½
100	Tonopah Extension ..	92	92	92
100	U. S. Steel	82⅝	82⅝	82⅝
605	Westinghouse El. 2ds.	32⅝	31⅝	31⅝
20	Westinghouse Mach..	34	34	34
	UNLISTED.			
270	Kansas Gas	33½	33⅛	33½
	BONDS.			
$3,000	Jones & Laughlin 5s..	102	102	102

Lawyers Title Insurance & Trust Company

CAPITAL AND SURPLUS $9,500,000

$5,000,000 added to surplus in last 18 years

160 Broadway, New York 188 Montague St., Brooklyn

RECEIVES DEPOSITS subject to check or on certificate, allowing interest thereon. Depository for moneys paid into Court.

LENDS ON APPROVED STOCKS and Corporation Bonds as Collateral.

ACTS AS TRUSTEE, Guardian, Executor, Administrator, Assignee, or Receiver, Transfer Agent or Registrar of Stocks of Corporations. Takes Charge of Personal Securities.

OFFICERS:

EDWIN W. COGGESHALL, President and General Manager.

LOUIS V. BRIGHT, THORWALD STALLKNECHT, Vice-Presidents. ARCHIBALD FORBES, Treasurer. WALTER N. VAIL, Secretary. DAVID B. OGDEN, Counsel.

HERBERT B. JACKSON, Comptroller. LEWIS H. LOSEE, Asst. Genl. Manager. U. CONDIT VARICK, ROBERT I. SMYTH, Asst. Treasurers. GEORGE A. FLEURY, FREDERICK D. REED, Asst. Secretaries.

EXECUTIVE COMMITTEE

EDWIN W. COGGESHALL, Chairman.

GEORGE F. BUTTERWORTH, WILLIAM P. DIXON, JULIAN D. FAIRCHILD, HENRY GOLDMAN, PHILIP LEHMAN, JOHN T. LOCKMAN, HENRY MORGENTHAU, JAMES N. WALLACE, ALBERT H. WIGGIN

TRUSTEES

are authorized by law to invest in the

4% or 4½% TAX EXEMPT

Guaranteed Mortgages on New York City Real Estate

LAWYERS MORTGAGE COMPANY

RICHARD M. HURD, President

CAPITAL & SURPLUS - $6,000,000

59 Liberty St., Manhattan 184 Montague St., Brooklyn

$12,500,000.

Lehigh and Wilkes Barre Coal Company

CONSOLIDATED MORTGAGE FOUR PER CENT. (SERIAL) GOLD BONDS.

AUTHORIZED - $20,000,000. *ISSUED - $17,309,000*

The remaining $2,691,000 of this issue to be held in escrow to retire a like amount of Bonds due November 1, 1912.

Dated June 1, 1910.

INTEREST - June and December.

PENNSYLVANIA COMPANY FOR INSURANCES ON LIVES AND GRANTING ANNUITIES, TRUSTEE.

Free of Tax in Pennsylvania.

Guaranteed, principal and interest, by Central Railroad Co. of New Jersey

We own and offer the following:

$2,500,000	Bonds maturing June 1,	1915	....	99.32
$2,500,000	" " "	1920	....	98.78
$2,500,000	" " "	1925	....	98.33
$2,500,000	" " "	1930	....	97.98
$2,500,000	" " "	1935	....	97.68

Being a 4.15% basis

Subject to prior sale the opportunity is offered to holders of the Lehigh & Wilkes Barre Coal Company 4½% Bonds, maturing June 1, 1910, who desire to exchange their maturing Bonds at par and interest for the new issue of 4% Bonds on a 4.15% basis as above. Holders desirous of making the exchange should deposit their bonds with Messrs. J. P. Morgan & Company of New York, or Messrs. Drexel & Co., of Philadelphia, at the same time declaring which maturity they select.

Should all of the bonds of the desired maturity have been already taken, bonds of the nearest available maturity will be allotted. Negotiable receipts will be issued pending the delivery of the new bonds.

This offering is subject to withdrawal without prior notice, and exchanges are to be made as of June 1, 1910.

Attention is called to the letter of George F. Baer, Esq., President of the Lehigh & Wilkes Barre Coal Co. (copies of which may be obtained at our offices), in which he states the net earnings of this property for the last two fiscal years, the estimated coal tonnage and the operations of the Sinking Fund.

J. P. MORGAN & CO. *New York.* *DREXEL & CO.* *Philadelphia.*

May 11, 1910.

The Copper Metal Situation

is fully discussed in the

Special Letter of May 25th

with chart showing relative production of copper and pig iron for 20 years.

A limited number have been reserved for free distribution. Copies may be obtained upon application.

Thomas Gibson

Corn Exchange Bank Building, New York

FOR SALE

A Block of Stock of the Bishops Silver Mines, Ltd

(Trustees' Certificates). Properties at Cobalt and Gowganda.

Address Box C 208 Times Downtown.

COBALTS—NEVADAS—COPPERS.

EPPS MARKET LETTER

Curb Mining Stocks Free Weekly

EDWARD E. EPPS & CO., 25 Broad St., N. Y.

DIVIDENDS.

Southern Pacific Company

DIVIDEND NO. 15.

A quarterly dividend of One Dollar and Fifty Cents ($1.50) per share, being the fifteenth dividend on the Common Capital Stock of this Company, has been declared, payable July 1, 1910, to the bearers of Dividend Warrant No. 15, annexed to certificates representing such stock, upon presentation and surrender of such Warrants to the undersigned Treasurer, at the office of the Company, 120 Broadway, New York.

A. K. VAN DEVENTER, Treasurer.

New York, May 12, 1910.

CHILDS COMPANY,

42 East 14th Street,

New York City, May 25, 1910.

The Board of Directors has declared the following dividends, payable June 10, 1910:

On the preferred stock a quarterly dividend of 1¾%.

On the common stock a dividend of 2%.

The transfer books will be closed from June 5, 1910, to June 10, 1910, both days inclusive.

CHARLES L. ROBERTS, Secretary.

AYER MILLS

The Ayer Mills Construction and Equipment 4½ per cent. notes due June 1, 1910, will be paid at the offices of BROWN BROTHERS & CO., New York, Boston, and Philadelphia.

W. A. CURRIER, Treasurer.

Boston, May 24, 1910.

LEHIGH AND WILKES-BARRE COAL CO.

NOTICE.

The Consolidated Mortgage Bonds of the LEHIGH & WILKES-BARRE COAL COMPANY, maturing on JUNE 1st, 1910, will be paid at maturity, at the office of J. P. MORGAN & COMPANY, in NEW YORK CITY, or, if desired, at the office of DREXEL & COMPANY in PHILADELPHIA.

G. O. WATERMAN, Treasurer.

REPUBLIC IRON & STEEL COMPANY.

DIVIDEND NO. 34.

At a meeting of the Board of Directors of the Republic Iron & Steel Company, held May 18th, 1910, the regular quarterly dividend of 1¾% on the Preferred Stock was declared payable July 1st, 1910, to stockholders of record June 17th, 1910. Books remain open.

H. L. ROWND, Treasurer.

IOWA CENTRAL RAILWAY COMPANY.

Coupons due June 1, 1910, from first mortgage 5 per cent. bonds of this company will be paid on and after that date upon presentation at the office of the Mercantile Trust Company, 120 Broadway, New York City.

F. H. DAVIS, Treasurer.

MEETINGS AND ELECTIONS.

NOTICE OF SPECIAL MEETING OF THE STOCKHOLDERS OF **Alice Gold and Silver Mining Company.**

Salt Lake City, Utah, May 2, 1910.

To the Stockholders of the Alice Gold and Silver Mining Company:

Notice is hereby given that a special meeting of the stockholders of the Alice Gold and Silver Mining Company will be held at the principal office of the Company, in the Utah Savings and Trust Building, Salt Lake City, Utah, on Friday, the 27th day of May, A. D. 1910, at the hour of 10 o'clock A. M., for the purpose of considering the proposition of confirming and ratifying a contract of sale which has been entered into between the Alice Gold and Silver Mining Company and the Anaconda Copper Mining Company, a Montana corporation, under and by virtue of the terms and provisions of which it has been agreed to sell and dispose of all the property and assets of every kind and character owned or possessed by the Alice Gold and Silver Mining Company to the said Anaconda Copper Mining Company, in consideration of the issuance and payment to the Alice Gold and Silver Mining Company of 30,000 shares of the full paid capital stock of the said Anaconda Copper Mining Company, and for the transaction of any other business that may properly come before the meeting.

By order of the Board of Directors of the ALICE GOLD AND SILVER MINING COMPANY.

J. W. ALLEN, Secretary.

TAKE NOTICE THAT A MEETING OF THE holders of the Thirty-Year First Mortgage Five Per Cent. Gold Bonds (Series A) of the Pennsylvania Coal and Coke Company under its mortgage to the Commercial Trust Company, dated July 1, 1902, is called to be held at the office of said Pennsylvania Coal and Coke Company in the Land Title Building, Philadelphia, Pennsylvania, on the 28th day of May, 1910, at 11:45 o'clock A. M., for the purpose of acting upon a proposition to release from the lien of said mortgage the coal rights underlying three certain parcels of land in Susquehanna Township, Cambria County, Pennsylvania, containing respectively 146 acres, 134 perches, 51 acres more or less, and 113 acres, 45 perches.

Dated New York, April 22, 1910.

PENNSYLVANIA COAL AND COKE CO.,

By T. H. WATKINS, Receiver.

TAKE NOTICE THAT A MEETING OF THE holders of the Fifty-Year Consolidated First and Collateral Trust Five Per Cent. Gold Bonds of the Pennsylvania Coal and Coke Company under its mortgage to the Title Guaranty and Trust Company of Scranton, dated September 1st, 1903, is called to be held at the office of said Pennsylvania Coal and Coke Company in the Land Title Building, Philadelphia, Pennsylvania, on the 28th day of May, 1910, at 11:30 o'clock A. M., for the purpose of acting upon a proposition to release from the lien of said mortgage the coal rights underlying three certain parcels of land in Susquehanna Township, Cambria County, Pennsylvania, containing respectively 146 acres, 134 perches, 51 acres more or less, and 113 acres, 45 perches.

Dated New York, April 22, 1910.

PENNSYLVANIA COAL AND COKE CO.,

By T. H. WATKINS, Receiver.

UNITED STATES CAST IRON PIPE & FOUNDRY CO.

71 Broadway, May 25th, 1910.

The annual meeting of the stockholders of this company for the election of Directors and other business will be held at the principal office of the company, No. 15 Exchange Place, Jersey City, N. J., on Wednesday, June 22d, 1910, at twelve o'clock noon.

The transfer books will be closed for this purpose at the close of business on June 1st, 1910, and will be reopened on the morning of June 23d, 1910.

B. F. HAUGHTON, Secretary and Treasurer.

NOTICE is hereby given that a meeting of the stockholders of the corporation of CHARLES AHRENFELDT & SON will be held at the office of the company at No. 52 Murray St., in the Borough of Manhattan, City of New York, on the 16th day of June, 1910, at 11 o'clock A. M., for the purpose of voting on the advisability of dissolving this corporation, as resolved by the Board of Directors of said corporation at a special meeting thereof held in Paris, France, on the 6th day of May, 1910.

Dated New York, N. Y., May 26, 1910.

E. J. CONRAD, Secretary.

ORANGE COUNTY HUNT COMPANY.

The Annual Meeting of the Stockholders of the Orange County Hunt Company will be held at the office of the Secretary, Mr. John R. Townsend, 96 Broadway, New York City, on Monday, June 6, 1910, at 12 o'clock noon, for the purpose of electing Directors to serve during the ensuing year and for the transaction of such other business as may properly come before the meeting.

(Signed) IRVING G. TAYLOR, Assistant Secretary.

THE FARMERS' LOAN AND TRUST COMPANY,

16, 18, 20, and 22 William Street, New York City.

The annual election for Directors of The Farmers' Loan and Trust Company will be held at the office of the Company on Tuesday, June 14th, 1910. The polls will be open from 12 o'clock noon to 1 o'clock P. M.

A. V. HEELY, Secretary.

New York, May 24th.

DISSOLUTION NOTICES.

NOTICE IS HEREBY GIVEN THAT THE stock brokerage firm of HETHERINGTON & COMPANY, consisting of ARTHUR F. HETHERINGTON, FERRIS S. HETHERINGTON, and SHERMAN FLINT, has this day been dissolved by the withdrawal from said firm of Mr. Sherman Flint, and that the undersigned have formed a new firm under the name of HETHERINGTON & COMPANY, and will continue the business of stock brokers at No. 15 Broad Street in the Borough of Manhattan of the City of New York.

Dated May 17, 1910.

ARTHUR F. HETHERINGTON.

FERRIS S. HETHERINGTON.

SUIT OVER HOCKING ORDERS.

Gatins Sues Dick Bros. for $147,703 and Firm Has Counter Claim.

Orders to sell Hocking stock on Jan. 16 last, the day of the smash, form the principal basis of contention in a suit brought by Joseph F. Gatins against Dick Bros., brokers, for $147,703. Gatins alleges that on the day of the collapse he was advised by the brokers that he had 3,800 shares of the stock. He says he ordered them to sell 100 shares immediately and 100 shares at each drop of one point. The brokers, he says, failed to do so, and he suffered the loss for which he is suing.

Dick Bros. have put in a counter claim for $36,615. They allege that they never told Gatins that he had an account of 3,800 shares of Hocking stock, and that his orders amounted to a short sale. They declare that the stock fell so fast they could not get takers for the 100-share lots he ordered sold, and that they advised him that any orders accepted would be valueless, since houses which bought would be likely to fail. They advised him, they allege, to buy Hocking stock to cover his sales and allege that in fact he ordered them to buy 700 shares.

Supreme Court Justice Erlanger granted yesterday an application on behalf of Gatins for a bill of particulars on the question of why it was impossible to effect sales on 1-point declines, how it was the market had assumed "a dangerous and panicky condition," why it was necessary for Gatins to buy stock to cover alleged short sales, and how the brokerage firm would have laid itself liable to expulsion from the Stock Exchange for "reckless trading" by executing Gatins's alleged orders.

IRON AND STEEL NOTES.

Improvement in the Trade Because of Reductions in Prices.

The leading trade authorities concede some improvement in the demand for pig iron as a result of the substantial reductions in prices which have been going on for some weeks, although many of the producers have preferred to curtail output rather than make contracts at the present low levels.

The Iron Age says:

The pig iron market is reaching a level at which an increasing number of consumers believe they can safely contract. The low prices recently named in connection with early shipment have been quoted by some producers for delivery throughout the year. Other sellers take the position that blowing out is preferable to large commitments at such prices.

At $16 at furnace for Bessemer iron, business in the Pittsburg district has been stimulated, and at $15 for basic iron considerable iron that has been overhanging the market has been moved.

The East has led in the buying of foundry iron, transactions in the Philadelphia and New York districts and New England amounting to fully 50,000 tons. Of this pipe makers took about 10,000 tons, a stove foundry in New Jersey 4,200 tons, a machinery foundry in New England 5,000 tons, and an implement works 5,000 tons, while malleable foundries have bought moderately. Good inquiry is still pending in the East, chiefly for delivery through the year.

In the Central West a considerable number of gray iron and malleable foundries have been in the market, and some buying has resulted, but bids of $11.50, Birmingham, for No. 2 seemed to be necessary to meet buyers' views.

The decline in Bessemer pig iron has pulled down Bessemer billets, which have sold at $25.50, Pittsburg.

The Iron Trade Review says:

Some increase in activity and further price concessions characterized the pig iron market during the week, and there is a general feeling that the bottom has been reached. It is not expected that there will, however, be any decided advance in prices soon. The general feeling is one of mild improvement as to both pig iron and finished material.

A large steel interest is expected to buy a considerable tonnage of Bessemer at about $16.25 Valley. Buying by the railroads has not been very active, but there is a good prospect that large orders for cars will soon be placed.

SECURITIES AT AUCTION.

The following securities were disposed of yesterday at auction at the Exchange Salesroom, 14 and 16 Vesey Street, Adrian H. Muller & Son, auctioneers:

BY ORDER OF EXECUTORS.

$5,000 Chicago, Rock Island & Pacific Railroad first mortgage 6 per cent. registered certificate, due July, 1917, interest January and July, accrued interest to be charged, $110⅝.

$8,000 Chicago & Northwestern Railroad 5 per cent. sinking fund registered certificates, due 1929, interest April and October, accrued interest to be charged, $1,000 each, 106⅛.

$20,000 Northern Pacific Railroad prior lien 4 per cent. registered certificates, due 1997, interest January, April, July, and October, accrued interest to be charged, five of $1,000 each and three of $5,000 each, 98⅛&98%.

$15,000 West Shore Railroad first mortgage 4 per cent. registered certificates, due 2361, interest January and July, one of $10,000 and five of $1,000 each, accrued interest to be charged, 9½.

$5,000 Hebrew Benevolent and Orphan Asylum building loan 3 per cent. bonds, due July, 1912, coupons January and July, accrued interest to be charged, 75½.

$25,000 Fort Worth & Denver City Railway first mortgage 6 per cent. bonds, due 1921, coupons June and December, accrued interest to be charged, 111⅝.

$10,000 Chicago, St. Louis & New Orleans Railroad 5 per cent. bonds, due 1951, coupons June 15 and Dec. 15, accrued interest to be charged, 114¾.

$11,000 Union Pacific Railroad first mortgage 4 per cent. bonds, due 1947, coupons January and July, accrued interest to be charged, 101¼.

$1,000 New York, Ontario & Western Railroad refunding mortgage 4 per cent. bond, due 1992, interest March and September, accrued interest to be charged, 95¼.

$10,000 Louisville & Nashville Railroad 5 per cent. gold bonds, due May, 1937, coupons May and November, accrued interest to be charged, 111¼.

30 shares Manhattan Malting Company, $100 each, $12¼ per share.

7 shares Yorkville Bank, $100 each, 541.

1 share Yorkville Bank, $100, 566.

$500 Arion Society of New York City, second mortgage 5 per cent. registered bond, due 1917, interest April and October, accrued interest to be charged, $310.

$500 United States 3 per cent. bond loan, 1908-1918, *101⅝ and interest.

BY ORDER OF TRUSTEE.

33 shares Hale Desk Company of New York, $100 each, 200.

BY ORDER OF ADMINISTRATRIX.

United States Trademark No. 48,558, issued Jan. 2, 1906, to Hannah Stringer, known as "Stringer's Pulmonic Syrup," $1,050.

FOR ACCOUNT OF WHOM IT MAY CONCERN.

100 shares Brooklyn Union Gas Company, $100 each, 147⅛.

125 shares Kings County Electric Light and Power Company, $100 each, 121.

160 shares Municipal Gas Company of Albany, N. Y., $100 each, 252.

250 shares Bush Terminal Company common, $100 each, 86¾.

100 shares Brooklyn Jockey Club, $100 each, 150.

27 shares Hanover National Bank, $100 each, [illegible].

$1,000 Fort Plain & Richfield Springs Railway Company, first mortgage, 5 per cent. bond, due 1924, January, 1898, coupon on, $8.

55 shares National City Bank, $100 each, [illegible].

2 shares Carnegie Trust Company, $100 each, 190.

1 share National Park Bank, (with rights,) $100, [illegible].

200 shares Atlanta & Charlotte Air Line Railway guaranteed United States Mortgage and Trust Company certificates, 189⅞.

$3,000 New York and East River Gas Company consolidated 5 per cent. bonds, due 1945, interest January and July, accrued interest to be charged, 97½.

10 shares Commercial and Farmers' National Bank of Baltimore, Md., $100 each, 68.

100 shares Hudson Companies preferred, $100 each, 68.

$10,000 Santa Cecilia Sugar Company first mortgage 6 per cent. bonds, due 1925, February, 1909, and all subsequent coupons attached; $300 Santa Cecilia Sugar Company 6 per cent. coupon note, due Feb. 1, 1913, with August, 1908, and all subsequent coupons; $300 Santa Cecilia Sugar Company 6 per cent. coupon note, due Aug. 1, 1913, with February, 1909, and all subsequent coupons; 50 shares Santa Cecilia Sugar Company, $100 each, $7,500.

100 shares Hudson Companies preferred, $100 each, 68.

60 shares Great Eastern Telephone Company preferred, $100 each, $52 lot.

26 shares Hanover National Bank, $100 each, [illegible].

Special Train to Bankers' Convention.

The thirty-sixth annual convention of the American Bankers' Association will be held at Los Angeles, Cal., Oct. 3 to 10. A party of 400 bankers, their families and friends, will leave New York on Sept. 26 over the New York Central lines, allowing extra time in which to visit the Grand Canyon, California; the North Pacific Coast, and the Canadian Rockies. This trip has been arranged by the New York State Bankers' Association to co-operation with the Bankers' Association of Massachusetts, Virginia, West Virginia, North and South Carolina.

TO-DAY'S COURT CALENDARS.

FEDERAL.

UNITED STATES CIRCUIT COURT OF APPEALS—Lacombe, Coxe, Ward, and Noyes, JJ.—292—U S v. Cohen. 186—Same v. Balsara. 278—Same v. Poslusny. 15—Herr v. Tweedie Trading Co. 16—Tweedie Trading Co v. Herr. 293—In re Clipper Mfg Co. 304—In re Watts-Woodward Press. 305—In re Strachnow. 306—Consol Soap Co v. Miner. 307—French Silver Dragee Co v. U S. 308—Penn Steel Co v. Lakkonen. 309—Marks v. Firemen's Fund Ins Co.

UNITED STATES CIRCUIT COURT—Hand, J.—(Jury calendar.)—115 Rosenfeldt v. Pullman Co.

UNITED STATES DISTRICT COURT—Hazel, J.—Admiralty. 149—Haine v. City of N Y. 175—Ford v. Tug Mahoney. 178—Otis v. Tug Transfer No. 20. 176—Boffey Arbuckle, &c. 180—Union Ferry Co. v. S S Providence. 139—Paulson v. Tugs Vigilant and Dart. 128—United Transpt, &c, Co v. N Y-Balt. Transp Co. 191—Carter v. Yacht Aloha.

STATE.

SUPREME COURT—Special Term—Part I.—Erlanger, J. Litigated motions. 1, 2—Bunnell v. Loebinger. 3.—Bening v. Huerstel. 4—In re Fox St. 5.—Alexander v. Columbia Encaustic Tile Co. 6—McGowan v. Daniell. 7—Perrington v. Luden. 8—Warner-Godfrey Co v. Davis. 9—In re Venable. 10—Reel v. Snecker. 11—Levy v. Barlow. 12—Couch Patents Co v. Nerman. 13.—De Hirsch Home for Girls v. Greenblatt. 14—Aste v. Griffin. 15—Workville Realty Co v. Handel. 16—City of N Y v. Devery. 17—Bernstein v. Bernstein. 18—Marks v. Marks. 19—People v. International Graphophone Co. 20—In re Inman. 21—City of N Y v. Kellar Lumber Co. 22—In re Boulevard Lafayette. 23—Healy v. Healy. 24—Met Cas, &c, Co v. Bradley. 25—Young Men's Well Doing Assn v. Hertzel. 26—Schwartz v. Lippman. 27—City of N Y v. Devery. 28—Yanowitz v. Yanowitz. 29, 30—Hall v. Martin. 31—Drummond v. City of N Y. 32—Shaughnessy v. same. 33—Landeker v. Siebold. 34—Nevelson Goldberg Co v. Averill. 35—Mayer v. Drusin. 36—Flanagan v. C of N Y. 37—Leventhal v. Deutsch. 38—Del Guadio v. Del Guadio. 39—In re Conbay. 40—Anacker v. Anacker. 41—Hawe v. Hawe. 42.—Wood v. Wood. 43—In re Ability Cigar Mfg Co. 44—Viggiana v. Muolo. 45—Clark v. Johnston. 46—Bergmann v. Bassinger. 47—Gasstrom v. Bjork. 48—People v. Doyle. 49—People v. Butler. 50—Simpson v. Wood. 51—Streitfeld v. Levi. 52—Barthel v. Miller. 53, 54—Henderson v. Neilson. 55—Mangin v. Mangin. 56—Stein v. Stein. 57—Kerker v. Levy. 58—Vaughan v. Schenker. 59—Aetna Life Ins Co v. Kessler Fluots Co. 60—Stenson v. Boland. 61—Goodman v. Goodman. 62—Am Water Supply Co v. Luellen. 63—Meese v. Meyer. 64—Brewster v. Brewster Co. 65—No Brit, &c, Ins Co v. Gerstein. 66—Klein v. Gaites. 67—Kaulback v. Knick Trust Co. 68—King v. Hart. 69—Michel v. Michel. 70—Nevelson Goldberg Realty Co v. Siskind. 71—Scherl v. Newman. 72—Slade v. Squier. 73—Arnstein v. Viggiano. 74—Smith v. Delafield. 75—Dolinear Sick & Ben Socy v. Berensohn. 76—Keiser v. Van Brink. 77—Goldinger v. Higgins.

SUPREME COURT—Special Term—Part II.—McCall, J.—Ex parte business.

SUPREME COURT—Special Term—Part III.—Gerard, J.—Motions. Preferred causes. 5954—Clement v. Houlihan. 5204—Feinglass v. Feinglass. General calendar. 4324—Stetson v. Stetson. 4931—Mawhinney v. Bliss. 5011—Khayat v. Daher. 4631—Wendel, Jr., v. Binninger. 5134—Warth v. Moor Blind. 5136—March v. Biller. 5192—Alletzhauser v. Alletzhauser. 5218—Sherwood v. Ger-Am Ins Co. 6241—Montgomery v. Cocks. 4241—Bock v. Book. 5175—Hein v. Valentine. 5189—Aubrey v. Kalish. 5222—Bon Ton Tailoring Co. v. Champion Laundry. 5556—Herzog v. Russian Turkish Tob Co, &c, Co. 5563—McLean v. Am News Service. 5574—Di Lorenzo v. Di Lorenzo. 5622—Krampner v. Chodorow. 4508—Werda v. Werda. 4525—Gerow v. Gerow. 4431—Emerson, Jr, v. Emerson. 5107—Greenblatt v. Zimmerman. 2327—Kaplan v. Zaliels. 2537—Jordan Const Co v. Ethebia Realty Co. 3411—McCue v. McCue.

SUPREME COURT—Trial Term—Part II.—Newburger, J.—7760—Jarmulowsky v. Jarmulowsky. 6785—Miller v. Raub. 7468—Duncan v. Clement.

SUPREME COURT—Blanchard, J.—896—Wenz v. Whitridge. 1114—Buddinger v. N Y City Int Co. 1115—Buckley v. N Y City Int Ry. 1150—Nea.e v. N Y City Int Ry. 1197—O'Brien v. Interborough R T Co. 1212—J. T. Grady v. Brooklyn Heights R R. 1213—J. T. Grady v. Brooklyn Heights R R. 297—Meenan v. Interborough R T Co. 941—Golding v. Interborough R T Co. 720 Ganz v. Whitridge. 1748—Occhiogrosso v. N Y C & H R R R. 854—Ulrich v. Brooklyn Union Elev Co.

SUPREME COURT—Trial Term—Part VIII.—Henricks, J. 3431—Jones v. N Y C & H R R R. 3608—Von Lengerke v. C of N Y. 7097—Trunka v. City of N Y. 3964—Eaton v. Aste. 4020—Lemhardt v. Fleischman. 3038—Gismano v. City of N Y. 4027—O'Neill v. City of N. Y. 3903—Esposito v. City of N Y. 3563—Seabury v. Bowler. 4023—Gebbia v. Standard Dairy Co. 7480—Dromeshauer v. Pelham Operating Co. 3418—Page v. Wilson. 3478—Ross v. Ruppert. 3855—Halliday v. Walters Automobile Co. 3103—Caslin v. Reed & Barton Co. 3487—Rakas v. Astoria Marble Co. 3546—Calizza v. McGuire. 3471—Gelder v. Internatl Ore Treating Co. 2826—Wahlheimer v. Press Pub Co. 4069—Jonasson v. 20th Century Auto, &c., Co. 3156—Hind v. Potterton. 4079—Edwards v. Press Pub Co. 3990—Brady v. Wohfield. 3395—Barret v. William Young Co. 3707—Rosenthal v. City of N Y. 7359, 7360—Prisco v. same. 3737—Volz v. City of N Y. 4042—Quinn v. same. 2948—Beall v. N Y Herald Co. 4127—Gleason v. City of N Y. 1341—Schleiter v. J. W. Streeton Co. 3944—Capaldo v. Campania Transatlantic, &c. 3951—Rohrer v. Tyson. 3959—Hayne v. Johnson. 3974—Massa v. Mutual Milk & Cream Co. 3981—Fishkin v. N Y Taxicab Co. 3984—Vaughan v. Cary. 3986—Curran v. Kriete. 3999—Spencer v. Adams Dry Goods Co. 4000—O'Connell v. Murphy Brothers.

SUPREME COURT—Trial Term—Part XIV.—Greenbaum, J.—Inquest. 5477—Meise v. Berg. 5251—Linthwaite v. Billington. 4440—Robinson v. West Side Const Co. 5193—Legrane v. Hellinger. 4014—Lawson v. Life Assn of America. 7619—City of N Y v. Brewster. 7632—Same v. Mack. 7657—Same v. Pizer. 7618—Same v. Segrist. 5224—Brown & Son Co v. Mallett. 5225—Jaeger v. Stouvenel. 5227—Bates v. N Y C & H R R R. 5233—Eichhorn v. Leven. 5236—Thayer v. Peall. 5242—Cone v. Adler. 5240—Mandel v. Mishkind-Feinberg R Co. 5252—Ayoub v. German Fire Ins Co. 5255—Floyd v. Columbus Circle Hotel Co. 5256—Same v. Bang. 5259—Ritchie v. Guggenheim. 5261—Northern Bank v. La Sala. 5263—MacDonald v. Moore. 5267—Pussillico v. L I R R. 5270—McDonald v. Prudential Ins Co. 5272—Hirsh v. Goldstein. 5276—O'Brien v. Union Cent Life Ins Co. 5282—Dery v. N Y C & H R R R. 5283—Purpura v. Oceanic Steam Nav Co. 5284—H B Claflin Co v. Newgold. 5285—Palmer v. Bok. 5295—Rosenberg v. Schlinek. 5302—Andrews v. Dresser. 5307—Rebaura v. Mitchell. 5308—Glendening Co v. Kilbride. 5309—Renault Freres Selling Branch v. Tyson. 5310—Schaefer v. Schilling. 5311—Brown v. Clark. 5316—Filler v. Grossman. 5317—Garguilo v. Meeker. 5325—Ayoub v. Michigan Com Co. 5326—Same v. Atlantic Home Ins Co. 5327—Same v. Fire Assn of Phila. 5331—Lippner v. Century Bank. 5333—Hamilton v. Caragal. 5336—Ottman Litho Co v. Strauss Mfg Co. 5338—Adler v. Marks. 5343—Hunter v. Berry. 5352—Bull v. Glass. 5356—Franco v. Radt. 5362—Bodenheim v. Com Travelers' Mutual Acc Assn. 5364—Parker v. Lewis. 5373—Aller v. Guardian Trust Co. 5379—Wessels v. Bristol. 5386—Levy v. Levison. 5406—Gore-Meenan Co v. Heningham. 5407—Philip Hano & Co v. 14th St Store. 5408—Am Bonding Co v. Sherlock. 5409—Shefer v. Carter. 5414—Cauchos v. Palymero. 5416—Wilkinson v. Mitchell. 5426—So Am Co v. Chelsea Const Co.

SURROGATES' COURT—Chambers—Thomas, S.—Wills for probate: John F B Muller, John E Keogh, Clarence C Minzesheimer, Thomas F Leonard, Karolina Lehming, Jane Farrell, Jacob Adler, Karl Wild, Sophia A Tonn, S Beaih Jones, Maria Bonnett.

CITY COURT—Trial Term—Part I., McAvoy, J.; Part II., Finelite, J.; Part III., Smith, J.; Part V., Green, J.; Part VI., Donnelly, J.; Part VII., Delehanty, J.; Part VIII., La Fetra, J.—Calendar called in Part III. at 9:45 A. M. 8718½—Huld v. Rukofsky. 6598—Kirch v. Scheid. 6754—Farcuil v. Bittiner. 2398—Walmsley v. Phillips. 930—Werthelmer v. Doyne Bldg & C Co. 6805—Popper v. Joline. 6849—Sherwood v. Allen. 6850—Rosenblum v. Levy. 6854—Karpf v. Singer. 7286—Gahan v. Pinches. 2518—Hart v. Tiffany & Co. 6950—Link v. N Y Mutual Ben Society. 6668—Kringel v. Garguilo. 7375—Beller v. Levy. 5403—Gelb & Co v. Packard. 4015—Corm v. B & M. 5338—Hartog v. Henschel. 7377—Marmarstern v. Schwartz. 5924—Fogarty v. Hauser. 4562—Standard Audit Co v. Robotham. 6860—Seaman v. McQuade. 5089—Tucci v. Cons Gas Co. 5721—Schloss v. Lichtig. 7258—Morway v. Int R T Co. 1604—Lott v. Finklestein. 6965—Holpern v. Rogers. 6325—Curtis v. Dodge Co. 5897—Ferrone v. Donnelly. 766—Narotsky v. Strauss. 765¼—Juster v. Hill Realty Co. 7464—Zimmerman v. Holde. 5845, 5846—Majori v. Volpe. 4975—Frankenberg v. Wyckoff. 8927¼—du Mazuel v. Brenner. 7410—Daell v. Dilg. 8857¼—Wishnack v. Salkey. 6981—Panza v. O'Neil. 6974—Timmins v. Krumenaker. 6980—Bernstein v. Ritter Bros. 6987—Karzmarsky v. Fischer. 6990—Garfinkel v. Murphy. 7008—Aronson v. Glaser. 6764—Harding v. Brown. 7035—Drake v. Luna Park Co. 7042—Goldfarb v. Blum.

CITY COURT—Trial Term—Part IV.—O'Dwyer, C. J.—2109—Miller v. Bowsky Co. 2142—Applegate v. Bergman. 2113—Nelken v. Jedel. 2119—Valenza v. United Surety Co. 2130—David v. Burger. 2154—Stern Tire Co v. Sanger. 2125—Gulick-Halle Co v. Dongler. 2166—Fordon v. Fowler. 2173—Paoli v. Motto.

Referees Appointed—New York.

SUPREME COURT—O'Gorman, J.—Randen v. Froma Realty Co—Arthur J. McClure.

SUPREME COURT—McCall, J.—Bimberg v. Sondheim—Chas J Leslie. In re Harriman—John P Dunn.

SUPREME COURT—Erlanger, J.—In re Benner—Leo Leventritt.

SUPREME COURT—Giegerich, J.—Schramm v. Albers—Samuel S Koenig. Cawley v. Dunn—Algernon S Norton.

Receivers Appointed—New York.

SUPREME COURT—McCall, J.—Pauline Wilson v. Louis Wilson—Henry Zacks.

CITY COURT—Lynch, J.—Corrugated Bar Co v. Arthur J Rieser—Alfred Katz.

Brooklyn Calendars.

SUPREME COURT—Special Term Trials—Clark, J. 4110—Kammerer v. Panitz. 4725—Pollak v. Pollak. 4726—Ketcham v. Beneficial Realty Co. 4234—Kelly v. Buck. 4645—Strittmatter v. Strittmatter.

SUPREME COURT—Trial Term—Part I., Blackmar, J.; Part II., Maddox, J.; Part III., Stapleton, J.; Part V., Kelly, J.; Part VI., Jaycox, J. 7594—Ednie v. McHenry. 6779—Davis v. B H R R. 2378—Birkett v. City of N Y. 8675—Buchner v. Title Guar Co. 8070—Schratweiser Co v. Kenny Co. 8487—Slavin v. City of N Y. 1292—Dietz v. Van Buren. 2886—Frabisilio v. Richmond Light & R R. 3973—People ex rel Leonard v. Bingham. 8906—People ex rel. Butler v. Prendergast. 8571—Sheehan v. Nassau R R. 1963—Flynn v. same. 1642—India Wharf Brewery v. Kane. 8662—Sheehan v. Somerville. 8310—St George Contracting Co v. City of N Y. 1828—Collins v. N Y Stamping Co. 1284—Lynch v. Jughart. 2863—Smith v. Commercial Const Co. 7429—Olivero v. Matchless Mfg Co. 2990—Polke v. Columbia Mantel Co. 7315—Denier v. Bonewur. 8263—Friedland v. Commonwealth Ins Co. 1719—Sweet v. Morris et al. 808—Benedix v. B H R R. 8655—Buckley-Woodhull Co v. Sheindelman. 2905—Ramaili v. Bklyn Eagle Co. 447—McHugh v. B H R R. 7231—Mayor-Lane Co v. Brien. 7243—Mannington Glass Works v. Iron Clad Mfg Co. 8380—Sackett-Wilhelms Co v. Wilson. 8801—Hess v. Loehfelm, Jr. 2711—Jones v. Thomas. 1407—Greenberg v. Sheindelman. 2886—Knight v. Interborough R T. Highest number reached on regular call, 3060.

Queens County.

COUNTY COURT—Trial Term—Humphrey, J.—Court opens and calendar called at 10 A. M. 37—Brady v. Spiro. 28—Garguile v. B H R R Co. 14—Byrnes v. same. 59—Marks v. [illegible]sky v. Livingstone et al. 52—Jones et al v. Ott. 40—Bauner v. Ruggek. 31—Cohen v. Hand. 32—Wexler v. same. 33—Same v. same.

SUPREME COURT—Trial Term—Part I.—Garretson, J. Case on trial.

AUCTION SALES

HARRY M. MOSES, OFFICE 156 BROADWAY, AUCTIONEER

has received instructions from Anton H. Meyer, Esq., Assignee of the United States Restaurant and Realty Company, to sell at PUBLIC AUCTION

Friday, May 27, 1910,

at 10 o'clock A. M.,

The entire stock of

Wines, Liquors and Groceries

OF THE

Cafe de L'Opera

1457 Broadway

(Near 42d St.,)

Comprising in part

Champagnes, sparkling Burgundies, Ports, Sherries, Madeiras, Brandies, &c., of rare old vintages. Cordials, sparkling Waters, Beers, also Gins, Rums, &c., &c.

Groceries are of the finest quality; imported and domestic, in great variety.

Particulars and catalogues of the auctioneer, or WILLIAM F. McCOMBS, Esq., Attorney for Assignee, 96 Broadway, New York City.

To-Morrow, at 3:30 P. M.

at

The Old Galleries,

43 LIBERTY ST.,

AUGUSTUS W. CLARKE, Auctioneer.

The Magnificent Library

of

William S. Walsh, Esq.,

of New York

With additions from an estate, comprising standard sets in sumptuous bindings, extra illustrated books, rare first editions of American and English authors, fine bindings by English and American binders, &c. Now on Exhibition. Catalog on Request.

FOREIGN HOTELS AND RESORTS.

PARIS

HOTEL BRIGHTON

218 Rue De Rivoli,

Facing Tuilleries Gardens.

New, select, and refined—best situated in Paris.

"At the Heart of London"

S^T ERMINS HOTEL

St. James Park, LONDON, S.W.

Quiet. Refined. Home-like. Secluded yet central. Covered-way connection with Underground Railway System. Luxurious Lounge. Superior Cuisine. A la carte or inclusive terms. For illustrated booklet and full information address Town & COUNTRY TRAVEL BUREAU, 389 FIFTH AVENUE, N.Y.

VICHY—HOTEL DU PARC & Majestic Palace

J. Aletti, Manager.

VILLIGEN, BLACK FOREST

Kurhaus Waldhotel

First-class Establishment. Fashionable stopping place. Board by the week. The proprietor furnishes prospectuses. HERMAN SCHLENKER.

THUN, SWITZERLAND.

Hotel Pension Itten. Wonderful view over Jungfrau chain and Bluemlis-Alp. Favorite sojourn of American families. Central heating. Baths. Moderate terms. Ill. pamphlet.

BALE. Gd Hotel VICTORIA & NATIONAL

(Switzerland) All Modern Comforts.

Hillmann's Hotel, Bremen, (Germany.) 60 rooms and salons; 60 private bath and toilet rooms; modern improvements.

The King's Funeral

A Special Section of half-tone reproductions showing the solemn and splendid procession in which Kings and special representatives of Governments took part will be one of the features of

Next Sunday's Times

This will be in addition to the beautiful Pictorial Section, which contains many other photographs of interesting news events. These include:

A New Portrait of Julia Ward Howe at 91

Painted by her son-in-law, John Elliott, which is to be placed in the new Art Museum at Boston.

Spring Arrivals at the Zoo

A charming page of snap shots of baby animals—the bear triplets, a young buffalo, the baby camel, a bottle-fed lion cub, and a zebu.

Well-known Society Women

A page of personalities that will be of interest to everybody.

AEROPLANE FLIGHTS AT MINEOLA.
THE 1,600 MILE MOTOR BOAT RACE.
THE WOMAN SUFFRAGE PARADE.
SOME OLD CIVIL WAR TIME PHOTOGRAPHS.
"THE SURRENDER OF YORKTOWN," PAINTED BY LAURENS.
THE COMMISSION SENT TO THE HAGUE.
FETE CHANTECLER FOR CHARITY.

There will also be a Magazine Section of well-illustrated special articles of general interest. They will include these subjects:

THE PROBLEMS OF PERSIA AND THE NEAR EAST.
PRESIDENT TAFT'S INTIMATE FRIENDS.
THE INTIMATES OF ENGLAND'S NEW KING.
RELIEVING NEW YORK'S CONGESTION.
PRINCETON'S GRADUATE SCHOOOL PLANS.
HY. MAYER'S PAGE OF CLEVER CARTOONS.

Be sure to order early

Next Sunday's Times

SUMMER RESORTS.

1 time per line, 20c. 7 times, $1.26. 30 times, consecutively or every other day, $5.00.

NEW YORK—Catskill Mountains.

THE

Catskill Mountains

noted for picturesque and romantic scenery. The glorious air, the magnificent views, and comfortable accommodations are a great attraction in this mountain region which is a paradise for children and a sanitarium for everybody.

THE ULSTER & DELAWARE R.R.

in connection with West Shore and Pennsylvania Railroads form the only all rail through car line between Philadelphia, Jersey City, New York, and all points in this famous mountain region.

THE RIP VAN WINKLE FLYER will make first trip from New York, via West Shore R. R., Saturday, May 21st, leaving Desbrosses St. 12:45 P. M. and West 42d St. 1 o'clock P. M., daily except Sunday.

The Summer time schedule for season of 1910 will go in effect Sunday, June 19th.

Tickets agents of West Shore R. R. in New York and Brooklyn will sell tickets to all points on Ulster & Delaware R. R. at one fare for round trip on May 27th, 28th, 29th, good returning until May 31st, inclusive, account of Decoration Day, and giving an opportunity to select your Summer home.

An illustrated Summer Book with map of the Catskills and list of hotels and boarding houses will be sent free on receipt of 8 cents postage.

N. A. SIMS,
General Passenger Agent,
Kingston, N. Y.

THE GRAND HOTEL

CATSKILL MOUNTAINS

will open

SATURDAY, JUNE 25th.

This hotel is located on main line of the Ulster & Delaware R. R. Altitude over 2,000 feet. Through coach and drawing room car service from New York direct to hotel grounds.

Passenger elevator to all floors. Rooms singly or en suite with private bath. Service and cuisine unexcelled. Booklet.

For terms and full information apply to Mr. Frank DeWolf, Town and Country Bureau, 389 Fifth Avenue, corner 36th Street, New York. Telephone 3628 Madison.

After June 25th address The Grand Hotel Company, Highmount, N. Y.

HOTEL ST. REGIS

CATSKILL MOUNTAINS

OPEN JUNE 10TH.

Most modern up-to-date Hotel in every detail; over 2,000 feet elevation; situated in most beautiful location in Catskills, FACING LARGE LAKE, ADVANTAGES OF EVERY DESCRIPTION. For information, HOTL ST. REGIS, FLEISCHMAN'S STATION, N. Y.

HOTEL KAATERSKILL

CATSKILL MOUNTAINS.

A Summer Outing Above the Clouds

Largest mountain hotel in the world. Table and service unexcelled. Garage; golf links, tennis, bowling, boating. Large orchestra. Opens June 25th. Closes Sept. 15th. Reservations of rooms can be made at 366 Fifth Ave., Room 716, New York. Telephone 5466 Murray Hill.

WALNUT MOUNTAIN HOUSE

Liberty Station, N. Y.

A Modern Hotel, elevation 2,440 ft.; with golf, bathing; unsurpassed views; livery and garage; French cuisine; spacious verandas and miles of walks through hotel park. For illustrated booklet and rates adress L. A. LOUIS, Mgr. 1 West 34th St., N. Y. City

THE REXMERE,

Stamford-in-the-Catskills. Opens June 23d. Private golf course. Boating. Daily concerts, etc. 40 suites, with bath. Elevators. For booklets address Moffatt & Peck, 1,180 Broadway, N. Y.

NEW YORK—Thousand Islands.

THE HOTEL FRONTENAC

1000 ISLANDS, ST. LAWRENCE RIVER, N. Y.

OPENS JUNE 18th.

A magnificent Hotel, delightfully situated on an island in the St. Lawrence River, with an exclusive class of patronage. The favorite water for motor boats and boat racing. Fishing, rowing, and all aquatic sports. A picturesque, nine-hole golf course free to guests of the hotel, clubhouse equipped with swimming pool, shower baths, etc. Tennis. Unequalled bass and fresh water fishing near hotel. For full information address C. G. TRUSSELL, Mgr. Town and Country, 389 Fifth Ave., New York. Also Mgr. Bon Air, Augusta, Ga.

THE COLUMBIAN

1000 ISLAND PARK, St. Lawrence River, N. Y.—The best located and most attractive hotel among the Thousand Islands; excellent cuisine, Orchestra and all amusements. Open June 15. Booklet. L. A. JOHNSON, Prop.

NEW YORK—Warwick.

RED SWAN INN

WILL BE OPENED BY THE AMERICAN RESORT HOTEL COMPANY ON JUNE 15, in connection with six other leading resort hotels. Motoring distance from New York City. Golf, tennis; orchestra. J. W. McCOACH, Resident Director. Reservations and booklet from executive office, 1415 Arch Street, Phila.

NEW YORK—Lake George.

ON LAKE GEORGE

The Sagamore Hotel
June-October
"Emphatically Unique"

T. E. Krumbholz, Sagamore, N. Y.

NEW YORK—Adirondacks.

ADIRONDACK MOUNTAINS.

THE WAWBEEK

(Hotel and Cottages)

Will open on June 24th for the Thirteenth season under same management. Most comfortable and Homelike. Private Cottages with hotel service. Table will be kept at usual high standard. Rooms with bath. Special terms for full season. Rustic Grill. Send for booklet. J. BEN HART, Wawbeek, N. Y.

THE SAGAMORE On Long Lake. In the heart of the Adirondacks. Modern and first class. Rooms en suite; private baths; single rooms. Bass and trout fishing, boating, fine tennis courts, &c. Booklet on application. Call or address JAS. H. REARDON, Town and Country Hotel Bureau, 389 Fifth Avenue, New York.

NEW YORK—Briarcliff Manor.

Briarcliff Lodge

BRIARCLIFF MANOR, NEW YORK

Under the management of DAVID B. PLUMER.

GEORGE W. TUTTLE, Assistant Manager.

N. Y. Office, Windsor Arcade. Tel., 3278 Murray Hill.

NEW YORK—Sullivan County.

SULLIVAN COUNTY

The Knoll, Woodbourne, opens May 28th under new management. Board, $10 upward. Write for booklets.

ECKSTEIN BROS The Palatine, Box A, White Lake, Sullivan Co. Reduced Rates for June.

NEW YORK—Ulster County.

JACKSON HOUSE,
NEW PALTZ, ULSTER CO., N. Y.

Near village; high situation; fine views; large beautiful grounds and house; homelike; modern conveniences; own garden; accommodation, 35. Apply J. P. Jackson.

SUMMER RESORTS.

1 time, 20c. 7 times, $1.26. 30 times, consecutively or every other day, $5.00.

NEW YORK—Long Island.

WHERE TO GO THIS SUMMER

"Long Island Resorts," a book containing information about the various resorts on the Ocean and Sound Shore and the Central section of Long Island, with location, capacity, attractions and charges of the numerous hotels and boarding houses, free upon application at Long Island R. R. city ticket offices, 263 Fifth Av., (3d floor,) 120 B'way, 10 East 17th St., N. Y.; 336 Fulton St., B'klyn, or will be mailed on receipt of 6c. postage by the General Passenger Agent, 263 Fifth Ave., New York.

SEA VIEW HOUSE,

SAG HARBOR, L. I.

Open May 28; situated on Peconic Bay; bathing, boating, and fishing; all modern improvements; stable and livery; table abundantly supplied with products from our own farm; homelike and comfortable; rooms, single and en suite, with bath, $10 and upward; reached by L. I. R. R. and New York and New London boats. Booking office, The Mansfield, 12 West 44th St. J. K. Morris, Prop.

PROSPECT HOUSE

SHELTER ISLAND HEIGHTS, L. I., N. Y.

Opens June 25. Golf, Tennis, Yachting, Bathing, Garage. Delightful Climate. Pure Water. Booklet. N. Y. Office, 1,122 Broadway, cor. 25th St. E. C. LANGWORTHY, Mgr.

EAST HAMPTON, L. I.

MAIDSTONE INN

OPENS JUNE 1.

Surf Bathing. Good Roads. Cool Climate.

HOTEL PASADENA,

Grove A., ocean front, Rockaway Beach; Hammel's or Holland's station; open June 1.

Crystal Lake Hotel and Cottages, Freeport, L. I.; fine family hotel; modern improvements; reasonable rates; automobile parties accommodated. A. E. Frost, Prop., Freeport.

NEW YORK—Haines Falls.

Sunset Park Inn

SUNSET PARK, IN THE CATSKILLS

Will be opened June 25 by the American Resort Hotel Company, in connection with six other leading resort hotels. Ideal mountain vacation country. No hay fever; canoeing, fishing, golf, tennis, motoring; orchestra. R. W. KING, Manager. Reservations and booklet from executive office, 1415 Arch Street, Phila.

NEW YORK—Putnam County.

DEAN HOUSE Lake Mahopac, Putnam Co., N. Y. Old Summer Resort, pleasantly located, commodious lawns running to lake; fine shade trees; perfectly healthy. Booklet sent on application. A. H. DEAN, Proprietor.

NEW ENGLAND—Massachusetts.

HOTEL ASPINWALL

LENOX, MASS.

OPENS MAY 27, 1910.

New York Office with Town and Country, Astor Trust Bldg., 389 Fifth Av. O. D. SEAVEY, Manager. Magnificent Scenery. Beautiful Drives. Invigorative Climate. Pure Water. Finely Equipped Garage & Stables. Choice Villa Sites For Sale. Finest Resort in the Famous

BERKSHIRE HILLS

THE ROCK-MERE

Marblehead, Mass.

Finest Resort Hotel of the North Shore. Metropolitan Comforts.

FACES ALL THE YACHTING

Grand Panorama Day and Night. The Social and Scenic Centre. NOW OPEN. Ownership Management. G. H. BRACKETT.

BERKSHIRE HILLS

The Maplewood

Pittsfield, Berkshire Co., Mass.,

WILL OPEN MAY 28

Send for 1910 Booklet and Auto Road Map. ARTHUR W. PLUMB.

MOUNTAINAIR INN On Norwich Lake, Huntington, Mass. Swept by Berkshire breezes. Elevation 1,300. Fishing, bathing, boating, tennis. Sleep indoors or in a tent. $3 up. Booklet. Temperance.

NEW ENGLAND—New Hampshire.

WAUMBEK & COTTAGES

JEFFERSON, N. H.

In the White Mountains

OPENS JUNE 25TH.

Delightful family resort. Well-kept 18-hole golf course. On famous scenic auto routes. Detached family cottages, completely furnished, with hotel service. Address CHARLES V. MURPHY, Manager, Laurel House, Lakewood, N. J., until June 1st.

FOREST HILL HOTEL

AND COTTAGES

FRANCONIA, N. H.

The most beautifully located hotel in the entire WHITE MOUNTAINS district, with unrivalled scenery. NO HAY FEVER. OPENS JUNE 30. Boston office 12 India St. FRANK H. DANFORTH, Manager.

NEW ENGLAND—Connecticut.

KATHMERE INN,
Sound Beach, Conn.

The ideal place to spend the Summer. Thirty-one miles from N. Y. City. All modern conveniences. Tennis, Golf, Bathing, Boating, Canoeing, Driving, and Automobiling. Rates $2.50 per day up. $17.50 per week up. Special rates for the season. E. D. De Puy & P. Christensen, Mgrs.

NEW ENGLAND—Maine.

THE LOUISBURG and Cottages BAR HARBOR, Me.

OPEN JULY 1 TO SEPTEMBER 25.

A hotel noted for cuisine and service. Elevator, private baths, telephones in suites; all modern improvements. M. L. BALCH, Prop., 5 Winchester St., Brookline, Mass., until June 1, or Town & Country, 389 Fifth Ave., N. Y.

NEW ENGLAND—Vermont.

Lake Bomoseen, Vermont, Prospect House; sanitary plumbing, electric lights; garage; milk, cream, vegetables from hotel farm; booklet. H. B. Ellis, Mgr.

PENNSYLVANIA—Delaware Water Gap

THE KITTATINNY

The leading hotel at Delaware Water Gap, Pa. Main hotel now open under same management as the past three seasons. Every convenience and amusement. Saddle horses and instructors. American plan; also a la carte. Own farm and green houses. Orchestra. Write for booklet showing hotel, Kittatinny Mt. Park scenes, auto. maps, etc. Special Spring rates. Livery; garage. G. FRANK COPE.

THE KITTATINNY is not connected with any other hotel at the Water Gap.

WATER GAP HOUSE

THE MOUNTAIN PARADISE.
DELAWARE WATER GAP, PA.

Remains open to December; unquestionably the leading and finest hotel in this region for those who seek the best in appointment, cuisine, service, comfort, and location; every indoor entertainment and outdoor pastime; special early season rates; booklet of camera views and auto maps mailed; fourth season. JOHN PURDY COPE.

Decoration Day at The Glenwood, Delaware Water Gap, Penn.; capacity, 400; superior accommodations at moderate rates. P. R. Johnson.

PENNSYLVANIA—Canadensis.

NEW SPRUCE CABIN INN.—Where you CAN catch trout. Rooms en suite and with private baths. Booklet. W. J. & M. D. PRICE, Canadensis, Pa.

SUMMER RESORTS.

1 time per line, 20c. 7 times, $1.26. 30 times, consecutively or every other day, $5.00.

NEW JERSEY—Atlantic City.

THE ABSECON,

FORMERLY THE BELMONT,

VIRGINIA AV., NEAR BEACH,
ATLANTIC CITY, N. J.

FIREPROOF. A brick hotel with all the conveniences and comforts of home. Newly renovated throughout, entirely refurnished and new plumbing at an expenditure of $20,000. Rooms en suite with private baths. Elevator from street level. American plan, $2 per day and up, $10 up weekly. European plan, $1 per day and up. Open all year. O. D. PAINTER, formerly of the Hotel Abbey.

ISLESWORTH

ON THE BEACH, VIRGINIA AV.

300 rooms, with fresh and sea water in all baths. Special American plan, $2.50 up daily. European plan, $1.50 up daily. Special weekly terms. FRANK M. PHOEBUS, Manager. WM. HYMAN, Prop.

THE BEACH FRONT HOTEL PAR EXCELLENCE

THE SHELBURNE

ATLANTIC CITY, N.J.

EUROPEAN or AMERICAN PLAN.
JACOB WEIKEL, Manager.

GRAND ATLANTIC HOTEL

Virginia Avenue, near Beach. Capacity, 500. Renovated throughout and refurnished. Entirely new management. Hot and cold sea water in all baths. Elevator, fine porches, etc. Table a feature. Special $12.50 up weekly; $2.50 up daily. Coach at trains. Booklet. COOPER AND LEEDS.

THE WILTSHIRE Virginia Ave. and beach. Ocean view; Greatly improved and refurnished. Cap. 350. Private baths, running water in rooms; elevator, sun parlor, &c. Music. Special—$12.50 up weekly. $2.50 up daily. Booklet. SAMUEL H. ELLIS.

Atlantic City.—Private cottage; excellent accommodations for guests requiring refinement, quietness, home comforts, with exceptionally good table; strictly modern home in exclusive residential section, near beach and boardwalk; very desirable for recuperating. 26 North Brighton Avenue.

$4 DECORATION DAY SPECIAL $4

SATURDAY NOON TO MONDAY NOON, $4.00 at Atlantic City's best moderate priced hotel. Send for Booklet & Spring Rates. HOTEL WELLSBORO

Marlborough-Blenheim

ATLANTIC CITY, N. J.
Josiah White & Sons Company.

BERKSHIRE INN Open all year. Ocean end Virginia Av. $2 up daily, $8 to $17 wkly. Private Baths. Rooms, running water. Elevator. Sun Parlor. Cap. 300. 11th season. J. E. DICKINSON.

CHELTENHAM—REVERE,

Park Place and Ocean. Rebuilt and refurnished. Elevator to level of street. Private baths. Homelike; unexcelled table. R. W. RICHARDS.

HOTEL LAMBORN,

Ocean end Maryland Av. Capacity 250; elevator to street level; private baths, sun parlor, etc.; Spring rates; booklet. J. A. MILLER.

PONCE DE LEON Virginia Ave. and Beach, Atlantic City, N. J. Special Spring rates. ALFRED B. GRINDROD.

HOTEL JACKSON,

Adjoining Boardwalk and Steel Pier. Elevator. Beautiful new cafe. J. H. Gormley.

Ask Mr. Foster—Free information, Flatiron Building Arcade.

NEW JERSEY—Montclair.

A DAY OR A YEAR at

"The Montclair"

—a worth-while mountain top experience.

Montclair, N. J.

Only 40 minutes from B'way.

NEW JERSEY—Spring Lake.

The Winthrop

ASBURY PARK'S NEW AND MODERN HOTEL. Capacity 300. All the comforts of a city hotel at the seaside. Fireproof construction. Telephone in every room. Rooms single or en suite, with or without baths. Elevator on street level. Spacious verandas. FULL OCEAN VIEW. WHITE SERVICE. New York booking office, 1,122 Broadway. K. O. Walters, Mgr. Clement & Yerkes, Prop. Late of St. Denis Hotel. 'Phone 890.

THE

NEW BREAKERS

SPRING LAKE BEACH, N. J.
NOW OPEN.
LOUIS N. MOSS,
Owner and Manager.

WINDEMERE 304 Fourth Ave., 3 blocks from Ocean. Elegant table. Cap. 40. A. & E. Hart.

NEW JERSEY—Summit.

For rest, health, good living.

PARK HOUSE,

SUMMIT, N. J.

40 minutes from New York; high altitude; beautiful lawns, drives, golf and tennis grounds. Private baths. Terms moderate. Open all year. Booklet.

NEW JERSEY—Deal Beach.

MRS. S. OTTERBOURG,

ROSELD COTTAGE,

Deal Beach, New Jersey; one block to Deal Casino, ocean, or trolley; 'phone 1010—J Deal or address Box 171 Deal, N. J.

NEW JERSEY—East Orange.

Enjoy Ideal Suburban Life at the New

Hotel Clinton Open All Year

Located in the prettiest section of

Brick Church Sta.

NEW JERSEY—Asbury Park.

Select Family Hotel on the Beach.

THE **WELLINGTON** North Asbury Park.

Rooms, with bath. 'Phone 358. B. B. Smith.

NEW JERSEY—Ocean Grove.

Hotel Majestic

Ocean Grove, N. J.
Directly on the Beach.

Modern equipment. Elevator. Illustrated Booklet. 'Phone 809. CLEMENT & CLEMENT.

BRYN MAWR HOTEL

Centrally located. Modern improvem'ts. J. B. Sherman.

NEW JERSEY—Beach Haven.

BEACH HAVEN, N. J. The Best combination of Seashore features on the Atlantic coast.

WASHINGTON, D. C.

WHEN YOU REACH WASHINGTON, D. C., if you want to locate "around the corner from the White House," take a Street Car from Union Station direct to HOTEL RICHMOND, 17th & H Streets. European and American Plans. Club breakfast, 20c. up; table d'hote luncheon, [illegible]; dinner, $1.00. Music. Will send Booklet. CLIFFORD M. LEWIS, Prop.

Summer Motoring, with descriptions of week-end trips, in special section of Sunday's New York Times, June [illegible]. Mass of information about new cars for business and pleasure, cross-country runs, and latest legislation.—Adv.

IN THE REAL ESTATE FIELD

Woods Estate Sells Fourth Street Corner—Building for Physicians to Be Erected on West 71st Street—Louis Sherry Buys Long Island Acreage.

The Woods estate has sold to a client of Amos F. Lamphear a plot 56 by 120 on the southeast corner of Fourth and Lafayette Streets.

The old buildings that now occupy the plot will be razed by the buyer, who will break ground at once for a nine-story fireproof business building. Jay & Candler represented the Woods estate in the transaction.

Deal in the Loft Zone.

The Remmous Construction Company has bought the twenty-one-year lease of the property 43 West Twenty-first Street and will erect a five-story building on the site. Kronengold & Hassloch were the brokers in the transaction.

John J. Halstead has sold 293 Third Avenue, a four-story building with store, on lot 22.9 by 100, between Twenty-second and Twenty-third Streets, to a Mr. Goldman.

Buys Lexington Avenue Corner.

Mrs. Mary C. McCabe has sold 725 Lexington Avenue, a four-story and basement stone front dwelling, on lot 18.5 by 76, adjoining the northeast corner of Fifty-eighth Street.

The purchaser is Israel O. Blake, who owns 723 and 727 Lexington Avenue and 135 East Fifty-eighth Street, adjoining. He now controls a plot fronting 65.5 feet on the avenue and 95 feet on the street.

Building for Physicians in 71st St.

The Herald Square Holding Company, which recently acquired the two four-story dwellings 142 and 144 West Seventy-first Street, on a plot 40 by 102.2, intends to erect on the site an eight-story structure to be devoted exclusively to the use of physicians and dentists.

The new structure will be separated from the Church of the Blessed Sacrament at the corner of Broadway by a twenty-foot dwelling and will be on a block almost entirely occupied by private dwellings.

There are several other structures in different parts of the city given over entirely to physicians, most notable among them being the former Sydenham apartment house at the northwest corner of Madison Avenue and Fifty-eighth Street and the St. Catherine apartment house at Madison Avenue and Fifty-third Street.

Sale of West 71st Street Dwelling.

The Herald Square Realty Company has sold to Sarah Friedman for occupancy 138 West Seventy-first Street, a four-story and basement dwelling, on lot 20 by 100.8.

Construction Co. Buys Heights Plot.

The Holland Holding Company has sold the plot, 125 by 100, on the south side of 156th Street, 100 feet east of Broadway. The purchaser is the Kirby Construction Company, J. Charles Weschler, President, which will improve the property with apartment houses.

Louis Sherry's Manhasset Farm.

The desirability of the north shore of Long Island for future development and fine estates was shown recently in addition to the many other improvements in that locality by the purchase of a farm comprising about 200 acres, near Manhasset, by Louis Sherry. It was bought for investment, and the purchase price is said to have been close to $1,000 an acre.

Bronx Sales.

Lauter & Blackner have sold for Leo Levinson the five-story and basement triple flat, 826 Hewitt Place, on plot 40 by 88 by 100, to a client for investment.

Richard Dickson has sold for Anna M. Decker 628 East 163d Street, corner of Cauldwell Avenue, a two-family dwelling on a lot 18.9 by 99. The purchaser will occupy it as a residence.

Brooklyn Sales.

Burrill Brothers, brokers, have sold the three-story and basement brick and stone private house at 529 Second Street, between Seventh and Eighth Avenues, on a lot 20 by 100 feet, for J. G. Hague to Arthur T. Quincy for occupancy.

The Meister & Bache Realty Company have resold 187 Lavonia Avenue, Brooklyn, a two-family frame house, on a plot 20.5 by 100.

Sydney S. Cohen has sold for F. Owen six lots on the west side of Fifty-ninth Street, 175 feet south of Vernon Avenue, Brooklyn.

Thomas Rosecrans has sold for Mary Quinn the three-story and basement stone dwelling 549 Dean Street to Christian Kammerer.

Buy Option to Bar Hospital.

Residents in the vicinity of the old Gledhill estate at Parkville Avenue and St. Paul Place, Flatbush, are aroused over the possibility of a hospital being erected on that property.

Hearing a rumor to that effect, Clarence Pavor of Woodruff Avenue started an investigation and found that the Caledonian Society was considering the erection of an institution in that fashionable residential neighborhood, but had secured no option on the land.

A syndicate of real estate men was then formed and an option for ninety days secured with the object of keeping the property out of the hands of the Caledonian Society, which, it is said, is willing to pay only $14,000 for a site. The holders of the option have raised the price of the property to $65,000.

Suburban Sales.

The Stanley Agency has sold for Frank L. Ferguson a plot, 60 by 200, on north side of Norwich Avenue, Jamaica, to Ira Hards.

John Stich has purchased through William L. Bournan from Miss Elizabeth M. Miller the Miller homestead on Mott Avenue, Far Rockaway, on a plot 125 by 325, which has been in the Miller family for more than thirty years. The plot will be improved with a new building for all-year residence.

Recent Buyers.

Simon Soldin is the buyer of 40 West Seventy-second Street, sold recently by Daniel S. McElroy.

John F. McIntyre is the buyer of 163 West Seventy-seventh Street, sold recently.

Joseph F. Tunney has taken title to 1,045 and 1,047 Lexington Avenue from John Ottendorfer.

Plans have been filed for making over the four-story store and dwelling at 420 Seventh Avenue into a store and office building by putting in a new front at a cost of $12,000. Felix J. Donnelly is the owner of record, the Frank Hotel Company is the lessee, Oscar Lawinson is the architect. The building is on the northwest corner of Seventh Avenue and Thirty-third Street, directly opposite the new Pennsylvania Station.

Loft in Penn. Terminal District.

Plans have been filed for a fifteen-story store and loft building to be erected in the Pennsylvania terminal section, at 155 West Thirty-first Street, for William F. Donnelly, at a cost of $100,000. The building will have a frontage of 20 feet and a depth of 59.9 feet, with an extension 20 by 6.3. George M. McCabe is the architect.

Sale of Hotel Pierrepont To-day.

The Hotel Pierrepont, on Thirty-second Street between Broadway and Fifth Avenue, which was offered at auction on May 19 by Joseph P. Day at the Exchange Salesroom, 14-16 Vesey Street, and was withdrawn, will be sold to-day at the salesroom by Joseph P. Day. The interest taken in the sale of the Murray Hill Hotel on the day on which the Hotel Pierrepont was offered overshadowed the offering of the Pierrepont.

The Pierrepont is a twelve-story absolutely fireproof building, and ranks among the best apartment hotels in New York. It is on the artery which will lead to the Pennsylvania terminal and will partake of the character of Thirty-fourth Street. It has 170 rooms and offers all possible variety of arrangement.

Real Estate Show to Continue.

Announcement was made last evening that the Real Estate and Ideal Homes Show in Madison Square Garden will be continued until Saturday night. This show was originally scheduled to close this evening, but the exhibitors have been so well satisfied with the business they have done that they made a unanimous request upon the management to continue the show until the end of the week.

Notes.

William J. Roome & Co., representing Nicholas Wernert, deny the report that 209 West Twentieth Street has been sold.

Pease & Elliman have leased for Bradford Rhodes, for a long term of years, one of his several properties, known as the Pines, with Colonial dwelling, in the Quaker Ridge section of Mamaroneck, N. Y., to Henry S. Oakley of Oyster Bay, L. I., and New York City. The country place in question is adjacent to the large Dickerman, Jarvis, and Caswell estates.

The Dyckman Taxpayers' Association will hold a meeting this evening at the office of John N. Golding, 547 Fifth Avenue.

Results at Auction.

Yesterday's offerings in the Real Estate Salesroom, 14 and 16 Vesey Street, resulted as follows:

By Bryan L. Kennelly.

6th Av, 929, w s, 50.2 ft s of 53d St, 25.1x100, with "L" to 20x59.2 to 102 West 52d St, two, three, and four story buildings; voluntary sale, to Alfred Riess, $48,500.

Robbins Av, n e corner of St. Mary's St, 141.8x171.8x irregular, vacant; voluntary sale, to John Christman, $9,950.

Carpenter Av, s e corner of 231st St, 114x105, vacant; executor's sale, to Henry Breurich, $4,625; also 231st St, s s, 105 ft e of Carpenter Av, 100x114, two-story dwelling; executor's sale, estate of Cecelia Zoe Chateauneuf, deceased, to Henry Breurich, $4,850.

Garden Place, e s, opposite 240th St, 60.6x158x irregular, vacant; voluntary sale, to George J. Jackson, $2,300.

Valentine Av, 2,490, e s, 88.8 ft s of Fordham Road, 100x236 to Tiebout Av, two three-story houses; voluntary sale to John A. Gray, $26,750.

Arthur Av, w s, 85.2 ft n of 188th St, 100x112.2, vacant; voluntary sale, to John Colucci, $13,700.

75th St, 436 and 438, s s, 180 ft w of Av A, two six-story tenements, with stores, each 25x102.2; voluntary sale; 436 knocked down at $28,250; 438 to J. Valentine, $27,850.

Ryer Av, s e corner of 182d St, 99.7x95.6x irregular, frame stable and vacant; voluntary sale, to R. H. Ferranat, $7,750.

182d St, n s, block front between Ryer and Valentine Avs, 201.8x68.5x irregular, vacant; voluntary sale to George J. Rhodius, $9,750.

134th St, 442, s s, 418.4 ft e of Willis Av, 18.4x100, three-story dwelling; foreclosure sale, to the plaintiff, W. H. Macy, Jr., $6,000.

A tract of sixty acres, fronting on both sides of Grassy Sprain Road, north of Tuckahoe Road, Yonkers, Westchester County; to Paul A. Lamarche, $80,000.

59th St, 15 to 19, n s, 250 ft e of 5th Av, 75x100.8, three four-story tenements and stores; foreclosure sale, adjourned to June 23.

Exterior St, w s, 1,170 ft n of 150th St, runs w 889.6 ft to Harlem River, s x n 112.1x e 248.9x n 75.6x e 145.8x s 183.3 ft, leasehold; foreclosure sale, adjourned to June 1.

Webster Av, w s, 225.8 ft n of 170th St, 75x100, vacant; voluntary sale; bid in at $10,000.

By Samuel Goldsticker.

West End Av, 910, e s, 80.9 ft s of 105th St, 20.2x100, four-story dwelling; Adam Weiner, referee; partition; withdrawn.

By Herbert A. Sherman.

138th St, 763 to 767, n s, 269.2 ft e of Southern Boulevard, 75x100, two six-story tenements; foreclosure sale, to Rudolph Sues, $11,000.

By Samuel Marx.

127th St, s s, 450 ft e of 2d Av, 50x199 to 126th St, x22x irregular, vacant; foreclosure sale, to Victor E. Whitlock, $11,000.

THE BUILDING DEPARTMENT.

List of Plans Filed for New Structures in Manhattan and the Bronx.

31st St, 155 West, for a fifteen-story brick store and loft, 20x59.8; W. F. Donnelly, 99 Nassau St, owner; G. M. McCabe, architect; cost, $100,000.

St. Nicholas Av, e s, 49.11 ft n of 184th St, for a six-story brick tenement and store, 50x87; B. M. Greenstein, 230 Grand St, owner; C. B. Meyers, architect; cost, $45,000.

Jackson Av, e s, 174.82 ft s of 163d St, for two five-story brick tenements, 38x75.6 each; Reliable Construction Co., 115 Union Av, owner; Goldner & Goldberg, architects; cost, $70,000.

187th St, n s, 100 ft w of Belmont Av, for a four-story brick tenement, 25x50; Russo & Barba, 2,383 Belmont Av, owners; M. W. Del Gaudio, architect; cost, $15,000.

Morris Park Av, s s, 45.43 ft e of Unionport Road, for a one-story frame store and dwelling; Domenico Negri, 658 Morris Park Av, owner; M. W. Del Gaudio, architect; cost, $2,500.

149th St, 441 to 445, for a six-story brick loft, 44.4x85; Annuncio Santini, on premises, owner; Christopher F. Lohse, architect; cost, $56,000.

Matthews Av, w s, 425 ft s of Rhinelander Av, for a two-story brick dwelling, 25x58; Louis Torrograssi, 342 E. 148th St, owner; Timothy J. Kelly, architect; cost, $5,500.

Franklin Av, s e corner of 182d St, 99.7x95.6x irregular, frame stable and vacant; voluntary sale, to R. H. Ferranat, $7,750.

182d St, n s, block front between Ryer and Valentine Avs, 201.8x68.5x irregular, vacant; voluntary sale to George J. Rhodius, $9,750.

134th St, 442, s s, 418.4 ft e of Willis Av, 18.4x100, three-story dwelling; foreclosure sale, to the plaintiff, W. H. Macy, Jr., $6,000.

238th St, 125 ft w of Kipler Av, for a two and one-half-story brick dwelling, 20x34; Charles Peterson, 1,837 Amethyst Av, owner; Ebbinghaus & Irving, architects; cost, $3,500.

Cauldwell Av, w s, 148.3 ft n of 158th St, for a five-story brick tenement, 40.02x118; Tuchman Brothers Construction Co., 1,525 Hone Av, owner; M. W. Del Gaudio, architect; cost, $80,000.

Alterations.

Items involving less than $5,000 omitted.

7th Av, 420, to s four-story store and dwelling; F. J. Donnelly, 306 West 30th St, owner; O. Lowinson, architect; cost, $12,000.

125th St, 246 and 248 West; E. D. Russell and E. R. Peabody, 30 Pine St, owners; L. C. Holden, architect; cost, $15,000.

REAL ESTATE TRANSFERS.

WEDNESDAY, MAY 25.

With name and address of purchaser.

EVELYN PLACE, n e corner of [illegible] Longfellow Av, s s, 100 ft e of 163d St, 25x100; May 24; 3 years; attorneys, same.....$6,000

PINE INVESTING CO. to Richard S. Newcomb, 98th St, n s, 163 ft e of Columbus Av, 21x100.11, prior mtg $17,000; May 11; 1 year, 6%; attorneys, Pressinger & Newcomb, 60 Wall St.....$7,450

DELLI PAOLI, Alessandro, to Italian Savings Bank; Crosby St, 35 and 37, e s, 50x100; May 23, 3 years; attorney, John E. Wayland, 256 Broadway.....$55,000

DELLI PAOLI, Alessandro, to D. Brainerd Ray; Crosby St, 35 and 37, e s, 50x100, prior mtg $55,000; May 24; 3 years, 6%; attorneys, Baylis & Sanborn, 37 Liberty St.....$6,000

MARDICE CONSTRUCTION CO. to City Mortgage Co.; Intervale Av, n e corner of Fox St, 88.2x78.5x76.8x34.10, May 20, demand, 6%; attorney, Frederick A. Snow, 15 Wall St. $28,000

SAME to same; Intervale Av, n s, 88.2 ft e of Fox St, 88.4x97.6x83.4x78.5, May 20, demand, 6%; attorney, same.....$18,500

SAME to same; Fox St, e s, 68.2 ft n of Intervale Av, 2 lots, each 33.4x100, 2 mtgs, each $17,000, May 20, demand, 6%; attorney, same. $34,000

SAME to same; Fox St, e s, 34.10 ft n of Intervale Av, 33.4x irregular, May 20, demand, 6%; attorney, same.....$17,000

NORTH BOROUGH REALTY CO. to Maurice Mayer; 17th Av, n s, being Lot 662, map of Wakefield, 100x114, May 24, 3 years; attorney, William Klingstein, 309 Broadway... $5,750

MURPHY, Margaret F., to Eugene Pitou, Jr.; North St, at junction of West St, 50.6x irregular, May 25, due as per bond; attorneys, Updike & Atkins, 220 Broadway.....$1,000

O'KEEFE, Lizzie, to Industrial Savings and Loan Co.; Lots 573 and 574, map of Gleason property, dated June 24, 1897, May 19, 2 years, 6%; attorney, Thomas R. Rothwell, Times Building.....$1,150

RATH, Henry C., to Nathan J. Packard and another; Broome St, n s, 75 ft e of Crosby St, 25.4x106.2x26x107.7, May 24, due, &c, as per bond; attorney, Nathan J. Packard, 99 Nassau St.....$2,000

BLAUSTEIN, Sarah, and Max, to Louis Weinberger and another; 10th St, 311 East n s, 25x94.9, May 24, due Nov. 24, 1910, 6%; attorneys, L. & J. Weinberger, 5 Beekman St.. $140

CALLAHAN, Thomas A., to Charles Ellason; 99th St, 162 West, s s, 15.4x76.1x15.4x75.4, prior mtg $6,000, May 24, 2 years, 6%; attorney Chris. Schlerioh, 774 9th Av.....$1,000

RILEY & LOUGHNEY REALTY CO. to Wilson Marshall and others, executors; Woodlawn Road, s e corner of Bainbridge Av, 25x100, May 25, 3 years; attorneys, Dutton & Kilsheimer, 208 Broadway.....$20,000

SCHOLEIN Ludwig, to New York Savings Bank; 119th St, s s, 325 ft e of 7th Av, 20x100.11, May 25 due as per bond; attorneys, Webber & Webber, 7 Beekman St.....$18,000

WALTON Edwin F., to New York Protestant Episcopal Public School; 21st St, 406 West, s s, 25x92, May 19, 5 years; attorneys, Nash & Jones, 68 Wall St.....$45,000

SAME to Max A. Weller; same property, prior mtg $45,000, May 25, 1 year, 6%; attorneys, Saxe & Powell, 280 Broadway...$6,000

THE ONE HUNDRED AND SEVENTY-third Street Building and Construction Co. to Frederick Fox; Vyse Av, e s, 125 ft s of 173d St, 50x100, May 25; due as per bond; attorney, A. M. Wattenberg, 172 Fulton St.....$2,350

GAINES-ROBERTS CO. to Dry Dock Savings Institution; Aldus St, n s, 40 ft e of Hoe Av; 3 lots, each 40x100; 3 mtgs, each $24,000, May 25, due as per bond; attorney, Title Guarantee and Trust Co., 176 Broadway.....$72,000

NICHOLS, Allene T., to D. Herbert Hostetter, guardian; 64th St, 55 and 57 East, 25x100.5, May 18, 3 years, 6%; attorney, Title Guarantee and Trust Co., 176 Broadway..$100,000

KIRTLAND, Elizabeth S., to Title Guarantee and Trust Co.; 161st St, 572 West, s s, 16.6x99.11, May 25, due as per bond; attorney, Title Guarantee and Trust Co., 176 Broadway.....$9,000

McNULTY, Mary, to Ella A. Arnold; 170th St, s s, 100.11 ft e of Franklin Av, 47x105.4x 46.6x100.1, May 25, due as per bond; attorneys, Arnold, Byrne & Baumann, 41 Liberty St.....$8,100

CO-OPERATIVE CONSTRUCTION CO. to Mary Lectmyr; Maple St, e s, lot 97, map of new village of Jerome, 25x100, prior mtg $3,000, May 23, due as per bond; attorney, Henry D. Patton, 55 Liberty St.....$1,000

SCHOENECKER, George, to Franklin Savings Bank; 46th St, 509 West, n s, 25x100.5, May 23, 3 years, 4½%; attorney, W. M. Powell, 29 Wall St.....$15,000

RILEY & LOUGHNEY REALTY CO. to Joseph F. Schwab; Bainbridge Av, s e corner of Woodlawn Road, 100x25, prior mtg $20,000, May 25, 1 year, 6%; attorney, Robert W. Todd, 220 Broadway.....$7,500

STEWART, Sallie, to Eunice M. Baker; Lot K, map of South Washingtonville, May 18, 4 years; attorney, J. Henry Esser, 1,320 3d Av, Mount Vernon, N. Y.....$1,600

SOMMERFELD, Nellie, and Abraham, to Franklin Savings Banks; Jackson Av, 907, w s, 19x75, May 25, 5 years; attorney, W. F. Powell, 29 Wall St.....$5,000

GIBRALTAR REALTY CO. to Ferdinand Buck; Sherman Av, n w s, at s w s of Arden St, 80x350, May 23, 2 years, 6%; attorney, Hugo H. Ritterbusch, 150 Nassau St.....$8,000

SCHNEE, Sigmund, to Linda Frankenthal; 5th St, n s, 100 ft w of 1st Av, 25x97, May 23, 5 years; attorneys, Wolf & Kohn, 203 Broadway.....$20,000

MARX, Joel M., to Louis Maubach; Lexington Av, n w corner of 123d St, 100.11x78.4; 103d St, 16 to 20 East, s s, 75x100.9, May 23, 3 years, 6%; attorney, Lawyers Title Insurance & Trust Co, 160 Broadway.....$10,000

McKNIGHT, Jessie L., to Louis C. Wagner; 136th St, 210 West, s s, 17x99.11, May 25, 5 years; attorney, Title Guarantee & Trust Co, 176 Broadway.....$10,000

WADSWORTH AV, s w corner of 180th St, 75x100; Elias Gussaroff Realty and Construction Co. to Bristol Realty Co., May 23; attorneys, Schmitt & Haas, 119 Nassau St, $100.

236TH ST, n w corner of Katonah Av, strip 10x100; Mary T. Walsh to Clara A. Harper, B. and S., May 24; attorney, Lawyers Title Insurance and Trust Co., $1.

32D ST, s s, 395 ft w of 6th Av, runs s 30x w 0.6x s 20x w 4.6x n 1x w 35x n 49 to st x e 40 to beginning; Knickerbocker Mortgage and Realty Co. to Pennlana Realty Co., (mtgs $100,000,) May 21; H. L. Goodwin, 170 Broadway, $100.

3D ST, 85 East, n s, 25x96.2; Bristol Realty Co. to Elias Gussaroff Realty and Construction Co., (mtg $25,000,) May 24; attorneys, Schmitt & Haas, 119 Nassau St, $1.

8TH ST, 111, n e s, 23x93.11; 109 West 8th St, n e s, 23x93.11; Isidor Tannenbaum to Charles J. Wade, May 24; George B. Hayes, 31 Nassau St, $1.

21ST ST, 46 West, s s, 25x92; Edwin F. Walton to Rose Mitchell, May 25; attorneys, Stoddard & Mark, 135 Broadway, $1.

FRONT ST, w s, at s w corner of lot of Ebeneser Stevens, runs s w along st 26x n w 72.10x n e 25x s w 72 to beginning; 115 Liberty St, n s, 25x105; Bond St, n s, bounded e by land of Jonas Minturn and w by land of Maria Banyer, 25.8x200 to s s of Great Jones St; 28th St, s s, 225 ft w of 5th Av; 25x74; also land in Poughkeepsie, N. Y.; also other lands whereof Frederic R. Newbold is seized or possessed; Frederic R. Newbold of Poughkeepsie, N. Y., to Thomas R. Newbold of Hyde Park, N. Y., all title, B. and S., Sept. 28, 1892; attorneys, Curtis, Mallett, Prevost & Colt, 30 Broad St, $1.

SAME PROPERTY, declaration as to trust, &c.; Thomas Newbold to Frederic R. Newbold, Dec. 29, 1892; attorneys, same, $1.

28TH ST, 12 West, s s, 25x74; Alexander H. Stevens, executor, to Caroline Johnston, May 20; attorneys, Curtis, Mallett, Prevost & Colt, 30 Broad St, $1.

SAME PROPERTY; Frederic R. Newbold to same, May 20; same attorneys, $1.

SAME PROPERTY; Thomas Newbold and others to same, May 20; same attorneys, $20,000.

2D AV, 1,429, w s, 20.2x77; Philip J. McCook to Mary Unger, (mtg $15,000,) May 25; attorney, Samuel Bitterman, 309 Broadway, $200.

WASHINGTON AV, n e corner of 172d St, 130x109.10; Farmers' Loan and Trust Co., executor, &c., to L. & S. Construction Co., May 24; attorneys, Bowers & Sands, 31 Nassau St, $35,000.

3D AV, w s, 51.5 ft s of 155th St, 30.10x127.9 to Elton Av x30x135.8; Anna G. Lerch to Henry Lerch, (mtg $5,000,) May 23; attorney, John F. Freeman, 150 3d Av, $1.

140TH ST, 509 West, n s, 37.6x99.11; William Forster to Anna G. Callan, (mtg $41,000,) May 23; attorneys, Forster, Hotaling & Klenke, 69 Wall St, $100.

Recorded Mortgages.

Interest is at 5 per cent. unless otherwise specified, with name and address of lender's attorney.

SCHNEE, Sigmund, to Samuel Rosenberg; 5th St, 345 East, n s, 20.1x48.6x30.2x48.6; May 23; 5 years; attorney, Lawyers Title Insurance and Trust Company, 160 Broadway.. $23,000

HOUSTON, Francis J., to Thornton Brothers Company; Findlay Av, 1,820, e s, 200x100, prior mtg $4,000; May 24; due as per bond; attorney, Title Guarantee and Trust Company, 176 Broadway.....$2,400

SCHAPIRO, Barnet, and another, to Title Guarantee and Trust Company; Washington Av, w s, 284.10 ft n of 166th St, 27.2x141.2x 27.1x141.4; also plot, begins 93 ft w of Washington Av and 218.10 ft n of 168th St, runs w 48.3x n 66x e 48.1x s 66; May 19; due as per bond; attorneys, same.....$7,000

TEN BROOK, Frank A., to Emma G. Badgeley; Evelyn Pl, n e corner of Davidson Av, 46x100, prior mtg $6,500; May 24; 1 year, 6%; attorneys, James, Sorrell & Elkus, 170 Broadway.....$20,500

TEN BROOK, Frank A., to William L. Condit; Evelyn Pl, n e corner of Davidson Av, 46x100, prior mtg $6,500; May 24; 1 year, 6½%; attorneys, same.....$5,500

TEN BROOK, Frank A., to Emma G. Badgeley; Evelyn Pl, n e corner of Davidson Av, 46x100, prior mtg $6,500; May 24; demand, 6%; attorneys, same.....$1,600

GALANTE, Nicola, to Joe M. Klein; Lots 28, 29, 30, 31, and 62, revised map of Seneca Park; May 24; 3 years, 6%; attorneys, Frank & Wolfson, 69 Rivington St.....$1,625

LONGFELLOW CONSTRUCTION CO. to George S. Edgell and others, trustees; Longfellow Av, e s, 1.5 ft n of 171d St, 25x100; May 24; 5 years; attorneys, Title Guarantee and Trust Company; 171 Broadway.....$6,000

LONGFELLOW CONSTRUCTION CO. to Charles E. Nixdorff; Longfellow Av, e s, 150 ft n of 172d St, 22x100; May 24; 3 years; attorneys, same.....$6,000

LONGFELLOW CONSTRUCTION CO. to Daniel [illegible] Longfellow Av, e s, 100 ft s of 171d St, 25x100; May 24; 3 years; attorneys, same.....$6,000

PINE INVESTING CO. to Richard S. Newcomb, 98th St, n s, 163 ft e of Columbus Av, 21x100.11, prior mtg $17,000; May 11; 1 year, 6%; attorneys, Pressinger & Newcomb, 60 Wall St.....$7,450

DELLI PAOLI, Alessandro, to Italian Savings Bank; Crosby St, 35 and 37, e s, 50x100; May 23, 3 years; attorney, John E. Wayland, 256 Broadway.....$55,000

DELLI PAOLI, Alessandro, to D. Brainerd Ray; Crosby St, 35 and 37, e s, 50x100, prior mtg $55,000; May 24; 3 years, 6%; attorneys, Baylis & Sanborn, 37 Liberty St.....$6,000

MARDICE CONSTRUCTION CO. to City Mortgage Co.; Intervale Av, n e corner of Fox St, 88.2x78.5x76.8x34.10, May 20, demand, 6%; attorney, Frederick A. Snow, 15 Wall St. $28,000

SAME to same; Intervale Av, n s, 88.2 ft e of Fox St, 88.4x97.6x83.4x78.5, May 20, demand, 6%; attorney, same.....$18,500

SAME to same; Fox St, e s, 68.2 ft n of Intervale Av, 2 lots, each 33.4x100, 2 mtgs, each $17,000, May 20, demand, 6%; attorney, same. $34,000

SAME to same; Fox St, e s, 34.10 ft n of Intervale Av, 33.4x irregular, May 20, demand, 6%; attorney, same.....$17,000

NORTH BOROUGH REALTY CO. to Maurice Mayer; 17th Av, n s, being Lot 662, map of Wakefield, 100x114, May 24, 3 years; attorney, William Klingstein, 309 Broadway... $5,750

MURPHY, Margaret F., to Eugene Pitou, Jr.; North St, at junction of West St, 50.6x irregular, May 25, due as per bond; attorneys, Updike & Atkins, 220 Broadway.....$1,000

O'KEEFE, Lizzie, to Industrial Savings and Loan Co.; Lots 573 and 574, map of Gleason property, dated June 24, 1897, May 19, 2 years, 6%; attorney, Thomas R. Rothwell, Times Building.....$1,150

RATH, Henry C., to Nathan J. Packard and another; Broome St, n s, 75 ft e of Crosby St, 25.4x106.2x26x107.7, May 24, due, &c, as per bond; attorney, Nathan J. Packard, 99 Nassau St.....$2,000

BLAUSTEIN, Sarah, and Max, to Louis Weinberger and another; 10th St, 311 East n s, 25x94.9, May 24, due Nov. 24, 1910, 6%; attorneys, L. & J. Weinberger, 5 Beekman St.. $140

CALLAHAN, Thomas A., to Charles Ellason; 99th St, 162 West, s s, 15.4x76.1x15.4x75.4, prior mtg $6,000, May 24, 2 years, 6%; attorney Chris. Schlerioh, 774 9th Av.....$1,000

RILEY & LOUGHNEY REALTY CO. to Wilson Marshall and others, executors; Woodlawn Road, s e corner of Bainbridge Av, 25x100, May 25, 3 years; attorneys, Dutton & Kilsheimer, 208 Broadway.....$20,000

SCHOLEIN Ludwig, to New York Savings Bank; 119th St, s s, 325 ft e of 7th Av, 20x100.11, May 25 due as per bond; attorneys, Webber & Webber, 7 Beekman St.....$18,000

WALTON Edwin F., to New York Protestant Episcopal Public School; 21st St, 406 West, s s, 25x92, May 19, 5 years; attorneys, Nash & Jones, 68 Wall St.....$45,000

SAME to Max A. Weller; same property, prior mtg $45,000, May 25, 1 year, 6%; attorneys, Saxe & Powell, 280 Broadway...$6,000

THE ONE HUNDRED AND SEVENTY-third Street Building and Construction Co. to Frederick Fox; Vyse Av, e s, 125 ft s of 173d St, 50x100, May 25; due as per bond; attorney, A. M. Wattenberg, 172 Fulton St.....$2,350

GAINES-ROBERTS CO. to Dry Dock Savings Institution; Aldus St, n s, 40 ft e of Hoe Av; 3 lots, each 40x100; 3 mtgs, each $24,000, May 25, due as per bond; attorney, Title Guarantee and Trust Co., 176 Broadway.....$72,000

NICHOLS, Allene T., to D. Herbert Hostetter, guardian; 64th St, 55 and 57 East, 25x100.5, May 18, 3 years, 6%; attorney, Title Guarantee and Trust Co., 176 Broadway..$100,000

KIRTLAND, Elizabeth S., to Title Guarantee and Trust Co.; 161st St, 572 West, s s, 16.6x99.11, May 25, due as per bond; attorney, Title Guarantee and Trust Co., 176 Broadway.....$9,000

McNULTY, Mary, to Ella A. Arnold; 170th St, s s, 100.11 ft e of Franklin Av, 47x105.4x 46.6x100.1, May 25, due as per bond; attorneys, Arnold, Byrne & Baumann, 41 Liberty St.....$8,100

CO-OPERATIVE CONSTRUCTION CO. to Mary Lectmyr; Maple St, e s, lot 97, map of new village of Jerome, 25x100, prior mtg $3,000, May 23, due as per bond; attorney, Henry D. Patton, 55 Liberty St.....$1,000

SCHOENECKER, George, to Franklin Savings Bank; 46th St, 509 West, n s, 25x100.5, May 23, 3 years, 4½%; attorney, W. M. Powell, 29 Wall St.....$15,000

RILEY & LOUGHNEY REALTY CO. to Joseph F. Schwab; Bainbridge Av, s e corner of Woodlawn Road, 100x25, prior mtg $20,000, May 25, 1 year, 6%; attorney, Robert W. Todd, 220 Broadway.....$7,500

STEWART, Sallie, to Eunice M. Baker; Lot K, map of South Washingtonville, May 18, 4 years; attorney, J. Henry Esser, 1,320 3d Av, Mount Vernon, N. Y.....$1,600

SOMMERFELD, Nellie, and Abraham, to Franklin Savings Banks; Jackson Av, 907, w s, 19x75, May 25, 5 years; attorney, W. F. Powell, 29 Wall St.....$5,000

GIBRALTAR REALTY CO. to Ferdinand Buck; Sherman Av, n w s, at s w s of Arden St, 80x350, May 23, 2 years, 6%; attorney, Hugo H. Ritterbusch, 150 Nassau St.....$8,000

SCHNEE, Sigmund, to Linda Frankenthal; 5th St, n s, 100 ft w of 1st Av, 25x97, May 23, 5 years; attorneys, Wolf & Kohn, 203 Broadway.....$20,000

MARX, Joel M., to Louis Maubach; Lexington Av, n w corner of 123d St, 100.11x78.4; 103d St, 16 to 20 East, s s, 75x100.9, May 23, 3 years, 6%; attorney, Lawyers Title Insurance & Trust Co, 160 Broadway.....$10,000

McKNIGHT, Jessie L., to Louis C. Wagner; 136th St, 210 West, s s, 17x99.11, May 25, 5 years; attorney, Title Guarantee & Trust Co, 176 Broadway.....$10,000

WADSWORTH AV, s w corner of 180th St, 75x100; Elias Gussaroff Realty and Construction Co. to Bristol Realty Co., May 23; attorneys, Schmitt & Haas, 119 Nassau St, $100.

236TH ST, n w corner of Katonah Av, strip 10x100; Mary T. Walsh to Clara A. Harper, B. and S., May 24; attorney, Lawyers Title Insurance and Trust Co., $1.

32D ST, s s, 395 ft w of 6th Av, runs s 30x w 0.6x s 20x w 4.6x n 1x w 35x n 49 to st x e 40 to beginning; Knickerbocker Mortgage and Realty Co. to Pennlana Realty Co., (mtgs $100,000,) May 21; H. L. Goodwin, 170 Broadway, $100.

3D ST, 85 East, n s, 25x96.2; Bristol Realty Co. to Elias Gussaroff Realty and Construction Co., (mtg $25,000,) May 24; attorneys, Schmitt & Haas, 119 Nassau St, $1.

8TH ST, 111, n e s, 23x93.11; 109 West 8th St, n e s, 23x93.11; Isidor Tannenbaum to Charles J. Wade, May 24; George B. Hayes, 31 Nassau St, $1.

21ST ST, 46 West, s s, 25x92; Edwin F. Walton to Rose Mitchell, May 25; attorneys, Stoddard & Mark, 135 Broadway, $1.

FRONT ST, w s, at s w corner of lot of Ebeneser Stevens, runs s w along st 26x n w 72.10x n e 25x s w 72 to beginning; 115 Liberty St, n s, 25x105; Bond St, n s, bounded e by land of Jonas Minturn and w by land of Maria Banyer, 25.8x200 to s s of Great Jones St; 28th St, s s, 225 ft w of 5th Av; 25x74; also land in Poughkeepsie, N. Y.; also other lands whereof Frederic R. Newbold is seized or possessed; Frederic R. Newbold of Poughkeepsie, N. Y., to Thomas R. Newbold of Hyde Park, N. Y., all title, B. and S., Sept. 28, 1892; attorneys, Curtis, Mallett, Prevost & Colt, 30 Broad St, $1.

SAME PROPERTY, declaration as to trust, &c.; Thomas Newbold to Frederic R. Newbold, Dec. 29, 1892; attorneys, same, $1.

28TH ST, 12 West, s s, 25x74; Alexander H. Stevens, executor, to Caroline Johnston, May 20; attorneys, Curtis, Mallett, Prevost & Colt, 30 Broad St, $1.

SAME PROPERTY; Frederic R. Newbold to same, May 20; same attorneys, $1.

SAME PROPERTY; Thomas Newbold and others to same, May 20; same attorneys, $20,000.

2D AV, 1,429, w s, 20.2x77; Philip J. McCook to Mary Unger, (mtg $15,000,) May 25; attorney, Samuel Bitterman, 309 Broadway, $200.

WASHINGTON AV, n e corner of 172d St, 130x109.10; Farmers' Loan and Trust Co., executor, &c., to L. & S. Construction Co., May 24; attorneys, Bowers & Sands, 31 Nassau St, $35,000.

3D AV, w s, 51.5 ft s of 155th St, 30.10x127.9 to Elton Av x30x135.8; Anna G. Lerch to Henry Lerch, (mtg $5,000,) May 23; attorney, John F. Freeman, 150 3d Av, $1.

140TH ST, 509 West, n s, 37.6x99.11; William Forster to Anna G. Callan, (mtg $41,000,) May 23; attorneys, Forster, Hotaling & Klenke, 69 Wall St, $100.

Recorded Mortgages.

Interest is at 5 per cent. unless otherwise specified, with name and address of lender's attorney.

SCHNEE, Sigmund, to Samuel Rosenberg; 5th St, 345 East, n s, 20.1x48.6x30.2x48.6; May 23; 5 years; attorney, Lawyers Title Insurance and Trust Company, 160 Broadway.. $23,000

HOUSTON, Francis J., to Thornton Brothers Company; Findlay Av, 1,820, e s, 200x100, prior mtg $4,000; May 24; due as per bond; attorney, Title Guarantee and Trust Company, 176 Broadway.....$2,400

SCHAPIRO, Barnet, and another, to Title Guarantee and Trust Company; Washington Av, w s, 284.10 ft n of 166th St, 27.2x141.2x 27.1x141.4; also plot, begins 93 ft w of Washington Av and 218.10 ft n of 168th St, runs w 48.3x n 66x e 48.1x s 66; May 19; due as per bond; attorneys, same.....$7,000

TEN BROOK, Frank A., to Emma G. Badgeley; Evelyn Pl, n e corner of Davidson Av, 46x100, prior mtg $6,500; May 24; 1 year, 6%; attorneys, James, Sorrell & Elkus, 170 Broadway.....$20,500

TEN BROOK, Frank A., to William L. Condit; Evelyn Pl, n e corner of Davidson Av, 46x100, prior mtg $6,500; May 24; 1 year, 6½%; attorneys, same.....$5,500

TE

Trustees of Institutions

Are Successful Men of Sound Judgment & Wide Experience

MESSIAH HOME FOR CHILDREN. WEBB'S SHIPBUILDERS HOME. ACADEMY OF THE SACRED HEART.

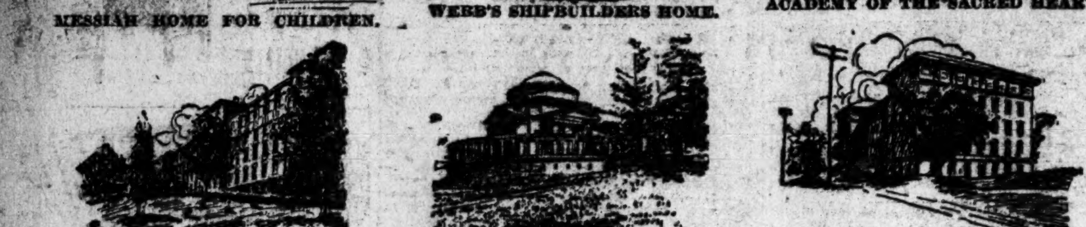

ROMAN CATHOLIC ORPHAN ASYLUM. N. Y. UNIVERSITY. HEBREW INFANT ASYLUM.

The Above Institutions Bought Property and Built in the Vicinity of the

Lewis Gouverneur Morris Estate

N. Y. Life Insurance & Trust Co., Trustees, and the Heirs,

Which is to be sold at Auction,

Tuesday, June 7th,

At 11 A. M., at the Exchange Salesroom, 14-16 Vesey St., N. Y.

Absolutely Without Reservation,

175 LOTS

On Morris Heights,

Bet. 176th and 179th Sts.,

On Aqueduct Avenue, Tremont Avenue, Sedgwick Avenue, Cedar Avenue, Andrews Avenue, & Morris Avenue.

All legally opened avenues, assessments for which have been paid.

70% can remain on mortgage at 5% for 3 years.

Titles guaranteed by the Title Guarantee & Trust Co. Free of Cost.

For maps and further particulars apply to

BRYAN L. KENNELLY, Auctioneer, 156 Broadway, N. Y.

At Auction

Decoration Day

Monday, May 30

on the premises, at 2 P. M., rain or shine

300 PARK LOTS 300

Wyckoff Park, L. I.

AT WOODHAVEN STATION, NEAR JAMAICA

14 Minutes from Flatbush Ave. Station.

Jamaica Ave. trolley passes property and the Union Course and Woodhaven stations of the L. I. R. R. are on property. This entire district is built up mostly with a good class of one and two family houses.

Terms of Sale.

10% on day of sale, cash, check or savings bank book; 2½% each month until fully paid, or 20% in 30 days, when you take title.

70% may remain on bond and mortgage for 1, 2 or 3 years, at 5%

Title Policies Free

Send for Booklet

Joseph P. Day, Auctioneer. 31 NASSAU ST., N. Y. C.

ON A HILL

That's the place to build your home or buy lots. Get up in the world, too, by making this an investment that will double your money.

SOMERVILLE HEIGHTS

Is close by in New Jersey; high, dry and rising in value every day. Quick transportation; station on property. Adjoins the famous Duke's Park, on which over $15,000,000 has been spent. You get the benefit. Lots cheap now. Write to-day for FREE TRANSPORTATION AND KEY MAP.

MANHATTAN AND NEW JERSEY REAL ESTATE COMPANY

Suite 1,047 Marbridge Building. Herald square, New York.

HOTELS AND RESTAURANTS. | HOTELS AND RESTAURANTS.

HOTEL MAJESTIC,

West 72d Street at Central Park.

Will be fitted and conducted as a Summer Resort from on or about June First to September First. Open air and enclosed dining rooms on the Roof Garden. Highest elevation in the city. Facing and overlooking Central Park. As cool as the seashore or mountains. Single Rooms and Suites, just vacated by parties going to Europe, at very low rates during Summer months.

"ELLIOTT MANOR"

Have You Seen the New Development?

Take a pleasant outing and profit by visiting one of the IDEAL OLD ESTATES IN QUEENS, now being developed for Home Sites. Studded with grand old trees, it is as picturesque as can be. ADJOINS LOUONA PARK, TWO BLOCKS EAST OF JACKSON AVE. TAKE ANY 59th ST. QUEENSBORO BRIDGE CAR VIA JACKSON AVE. TO McKINLEY ST. 20 MINUTES BY TROLLEY, 5c. FARE.

Lots 25 x 125, $800. Some higher, some lower. The natural advantages of "ELLIOTT MANOR," size of lots and unequalled transportation facilities make it the greatest opportunity in New York City.

F. G. RANDALL, 1286 Broadway, Manhattan. PHONES 6931-2 MURRAY HILL

APARTMENTS TO LET—Furnished.

Furnished apartment, 99th Street, No. 312 West, adjoining Riverside Drive; 8 large, beautiful, light rooms, 2 baths; newly furnished; immediate possession. Apply to Superintendent or Mrs. Childs on the premises.

FOR RENT FURNISHED

9 large rooms and bath, splendid apartment. June to October. Includes silver, linen, piano, and pianola. Special bargain. Apply Supt. Soncy, 49 West 57th St.

An Exceptional Opportunity. Beautifully furnished eleven-room apartment on Riverside Drive, in the eighties, to rent till October first or longer; the coolest spot in the city. Address Riverside, 155 Times, or telephone Riverside—8031 at 5 this afternoon.

Beautiful room and bath and a two-room and bath apartment to rent for the summer; $12.00 and $21.00 per week. 122 West 49th St.

Seven all nice rooms, completely furnished, until October; every convenience; moderate rents; Subway elevated. A. B. Kingh, 163 West 80th St.

To sublet for three months in Hotel Majestic, 72d St., West, elegantly furnished room, facing Central Park. Box L 125 Times.

107 West 82d St.—Attractive seven-room apartment; improvements; telephone; near "L"; rent reasonable. Williams.

112TH ST. AND BROADWAY.—Exceptionally well-furnished, 6 rooms and bath; all improvements. Phone 6400 Mad.

[illegible] RIVERSIDE DRIVE.—Choice apartment of nine rooms, furnished, to sublet for Summer. [illegible], 8th floor.

Handsomely furnished apartment, 7 rooms, bath; moderate to desirable tenant. Dyett, [illegible] West 123d St.

Furnished six-room apartment for Summer months; call evenings. Hoermann, 126 West [illegible]th St.

Bachelor apartments, all improvements; reasonable. Von Hoffman, 20 West 26th St.

TO LET FOR BUSINESS PURPOSES.

For Rent.—One or two floors in new fireproof building, 50x102; good light; largest freight elevator in New York; located at 9th Av. and 56th St. Address A. T. Otto, 1,876 Broadway.

28TH ST., CORNER 1ST AV. Loft containing 8,000 square feet; exceptional light, four sides; large elevator, steam heat, and power. Owner on premises.

Office, furnished, part or whole; suitable for ladies' garments or other business; fireproof building; low rent; 27th St., west of Broadway. S. B. Goodale & Son, 12 West 27th St.

Factory, 50x95, 6-story and basement, fireproof, whole or part; light on 4 sides; 415 and 417 East 93d St. Inquire Adam Happel, 409 East 93d St.

DESK ROOM TO RENT in central location, corner Broadway and Fulton St. Apply Room 22, 206 Broadway.

Lofts Very cheap rent; 25x80; 502 W. 25th St.; manufacturers; plenty light and air. Apply 249 10th Av.

PHYSICIANS' OFFICES, (6 E. 34th). Suite for three physicians, will divide. Modern building, elevator, open fire, permanent light.

Columbus Circle, 31 West 60th St.—Lofts and offices in modern light elevator building. Apply on premises. Rent moderate.

To Sublet.—Small office in Metropolitan Tower; moderate rental. Address Joseph O'Brien, 100 Waverley Place, city.

Office floor, corner office or desk room in high class building. Pratt, 908—140 Nassau St.

Loft, 20x72, suitable for light business purposes. Adam Happel, 409 East 93d St.

Brooklyn.

LOFTS WITH POWER. 50x50, 50x100 and up to 80,000 square feet; LIGHT ALL SIDES; HEAT, ELEVATOR; NEW BUILDING; SPRINKLED; LOW INSURANCE. NEAR SHIPPING TERMINALS. [illegible] rate less than 15c. per $100. Splendid location to get help. OWNER on premises, 287 [illegible] Av., near De Kalb Av., Brooklyn.

NEW YORK STATE—SALE OR LET.

LAKE GEORGE COTTAGES FOR RENT, SITES for Sale or Rent. Beautiful farms in 10 counties for Summer homes. Frank H. Knox, Schenectady, N. Y.

$1,000 yearly, high-class country residence on water near city. Owner, 72 Times Downtown.

NEW ENGLAND—FOR SALE OR LET.

Stamford, Conn.—Would rent at $600 for season to desirable tenant an attractive old place; 11 rooms and bath; well furnished; stable, garage, garden, fruit; 8¼ acres. 737 Main, Clarks Hill.

APARTMENTS TO LET—Unfurnished.

West Side.

Above 110th Street and Washington Heights.

Co-Operative Apartment

$3,000 to $9,000

One-half Cash During Construction, Balance in 60 Monthly Payments—Less than Rent.

MUTUAL APARTMENT CO. 39 Cortlandt St. ROOM 91.

HANDSOMEST APARTMENTS, 5, 6, 7, 8 ROOMS, ONE AND TWO BATHS, $40, $50, $60, $70, AT "THE BELFORT" ELEVATOR APARTMENT, CORNER POST ST. AND HAMILTON AVE., NEAR VAN CORTLANDT PARK. BEAUTIFUL ITALIAN ROOF GARDEN AND TENNIS COURTS. WRITE FOR PARTICULARS, GERBEREUX CO., 369 SOUTH BROADWAY, YONKERS.

VAN PRAAG

522-4 West 112th St.

Between Amsterdam and Broadway. Beautiful 5 room Apartments, $37.00; telephones, etc.

FIVE ROOMS—MORNINGSIDE PARK. Housekeeping conveniences; modern elevator building; restaurant optional. Morningside Av., east cor. West 118th St.

CATHEDRAL HEIGHTS, Five rooms, elevator, telephone. 509 W. 112th.

ST. NICHOLAS AV., 789, near 150th St.—Six large, light rooms, bath; steam heat, hot water supply; rent $35; select neighborhood.

Five rooms, elevator apartment, up to date; all rooms light and airy. Apply Janitor, Douglas Court, 147th St. and Broadway.

Choice six-room corner apartment sub-let; modern; bargain; $35. Steinberg, 795 St. Nicholas Av.

98th St., 148 West.—Eight exceptionally large, light, newly decorated, heat, hot water; reduced rent.

West Side.

We store your furniture, $3; moving, $3 van-load; also boxing and shipping at moderate charges; send postal. American Storage Co., 604-606 West 48th St. Telephone 2067—Bryant.

98th St., 53 WEST.—Six light rooms and bath, all improvements; rent, $2[illegible]

APARTMENTS TO LET—Unfurnished.

INVERNESS

200-210 West 57th Street.

Handsome extra large, light, corner apartments of seven and eight rooms and bath; with all modern improvements; rents $1,300 to $2,400; possession at once. CRUIKSHANK COMPANY, 141 Broadway.

East Side.

STUDIO BUILDING,

111 East 56th St.

Apartments of 1 room, alcove, and bath. Chambermaid and elevator service. Rents from $35 to $55 per month. Apply on premises, or

LAWRENCE & WOLFF, 9 Church St. 'Phone 57 Cort.

THE LEXINGTON,

144-48 EAST 22D ST.

Ground floor apartment 5 large rooms and bath; all night elevator, electric light, private telephone; rent, $50. William Henry Folsom, 927 B'way, Gram. 5920

41st St., 338 East.—Private house, newly decorated; five rooms and tiled bath; splendid house; 3 minutes to Grand Central. Inquire 238 East 42d, store.

Bronx.

Breathe the fresh air o' nights!

Leave the "bad" air downtown. Come up to the Bronx—the air is always fine up here! Play tennis (*free private courts for you*)—feel the red blood *jump* in your veins! Add to your other pleasures that of living in

The A-RE-CO Apts.

At Simpson Street Subway Station. Only 30 minutes from Downtown

ELEVATOR: 4 to 6 rooms, All-night Service. NON-ELEVATOR: 4 to 6 rooms, $21 to $33.

Large, light, perfectly ventilated rooms. Electric lights. Hardwood floors. Artistic decorations. HOT WATER AT ALL TIMES.

Free Tennis Courts, Swings, Sand Piles, etc., in our Private A-RE-CO Park.

Apply to Rental Office, 1028 Simpson Street (at Simpson Street Subway Station). Take Lenox Ave. Express.

UP-TO-DATE

All Street Apartments.

3, 4 and 5 ROOMS ALL LIGHT and AIRY

In the best houses of the Tremont section.

Exceptionally Large Rooms, Beautifully Decorated.

With bath, steam heat, hot water, electric light, double floors, hardwood trim, telephone, etc. Also nice corner for drug store.

179th Street

Corner BATHGATE and WASHINGTON AVES.

CONVENIENT TO 177TH AND 180TH ST. 3D AVE. "L" STATIONS.

The HOME With A Playground

Save Summer Expenses

Children may romp and play at will without danger from automobiles or cars. This is but ONE of the many attractive features of HOMELIFE in this BEAUTIFUL NEW ELEVATOR APARTMENT.

"The Hunts Point"

163D AND SIMPSON STS. SOUTHERN BOULEVARD. HANDSOMEST ENTRANCE HALL IN THE CITY.

2 or 3 rooms, kitchenette, and bath; 4, 5, 6, 7, 8 rooms, 1 to 3 baths, at the extremely low

Rents, $300 to $1,000

HENRY MORGENTHAU CO., Tel. 4600 Melrose. Open for inspection day and night.

MORTGAGE LOANS.

For a Building or Permanent Loan (MANHATTAN OR BRONX) Call Write or Phone REMSEN DARLING 170 BROADWAY N. Y. TELEPHONE 5591 CORTLANDT

APARTMENTS TO LET—Unfurnished.

Bronx.

THESE APARTMENTS AT SUCH PRICES ARE REAL WONDERS

6 Rooms, $28 to $36

7 Rooms, $38 to $40

Superior to all others. Simply unequalled for the money. Your PERSONAL inspection will PROVE it. Large, light rooms, up-to-date conveniences that cannot be had elsewhere, except for much more.

Houses on Kelly and Tiffany Sts. Agent at 933 Tiffany St.

3d or 3d Ave. "L" and Bronx Express Subway to Intervale Ave. Station. Westchester and Southern Boulevard Trolleys to 163d St.

Also

819-875 Hunts Point Ave.

For these get off at Simpson St. Station.

Private Park, Tennis and Croquet for exclusive use of our tenants. HENRY MORGENTHAU CO. HOUSES. Agents in attendance. Tel. 4600 Melrose.

A.—Extra choice apartments in two-family houses; large closets; rents reasonable; come and see them. 165th St. and Walton Av.

Brooklyn.

Five large light rooms and bath; halls heated and carpeted; janitor service; rent, $19 and $20, owner on premises. 39 Kingston Av., Brooklyn.

BANKRUPTCY SALES.

IN THE DISTRICT COURT OF THE UNITED States for the Southern District of New York.—In Bankruptcy.—In the matter of JACOB GOTTLIEB, bankrupt.—Chas. Shongood, U. S. Auctioneer for the Southern District of New York in Bankruptcy, sells this day, Thursday, May 26, 1910, by order of the court, at 10:30 A. M., at 113 Leonard St., Borough of Manhattan, assets of the above bankrupt, consisting of men's and youths' clothing. SIMON S. HAMBURGER, Receiver. JAMES, SCHELL & ELKUS, Attorneys for Receiver, 170 Broadway, New York.

IN THE DISTRICT COURT OF THE UNITED States for the Southern District of New York.—In Bankruptcy.—In the matter of SAMUEL BERKOWITZ, bankrupt.—Chas. Shongood, U. S. Auctioneer for the Southern District of New York in Bankruptcy, sells this day, Thursday, May 26, 1910, by order of the court, at 10:30 A. M., at 113 Leonard St., Borough of Manhattan, assets of the above bankrupt, consisting of suits, trousers, woolens, cut goods. GUERNSEY PRICE, Receiver. LEONARD BRONNER, Attorney for Receiver, 309 Broadway, New York.

IN THE DISTRICT COURT OF THE UNITED States for the Southern District of New York.—In Bankruptcy.—In the matter of ISABEL H. VAIL, known as MADAME ISABEL, bankrupt.—Chas. Shongood, U. S. Auctioneer for the Southern District of New York in Bankruptcy, sells Wednesday, June 1, 1910, by order of the court, at 2 P. M., at 643 Madison Av., Borough of Manhattan, assets of the above bankrupt, consisting of millinery, trimmed and untrimmed hats, flowers, feathers, fixtures, &c. WALTER CARROLL LOW, Receiver. HENRY HOELLJES, Attorney for Receiver, 346 Broadway, New York.

IN THE DISTRICT COURT OF THE UNITED States for the Southern District of New York.—In Bankruptcy.—In the matter of I. SKOULTCHI & CO., bankrupt.—Chas. Shongood, U. S. Auctioneer for the Southern District of New York in Bankruptcy, sells Thursday, June 2, 1910, by order of the court, at 10:30 A. M., at 55 West 16th St., Borough of Manhattan, assets of the above bankrupt, consisting of coats, suits, woolens, piece goods, trimmings, safe, desks, chairs, fixtures, &c. L. HOLLINGWORTH WOOD, Receiver. SAMUEL ROSENBERG, Attorney for Receiver, [illegible] Broadway, New York.

BANKRUPTCY SALES.

NO. 13,444.—IN THE DISTRICT COURT OF the United States for the Southern District of New York.—In Bankruptcy.—In the matter of MONTEZUMA MINES OF COSTA RICA, Bankrupt.

Notice is hereby given that on the 1st day of June, 1910, at twelve o'clock noon, the undersigned, trustee in bankruptcy, pursuant to order of the court, will sell at public auction in his office, No. 165 Broadway, Borough of Manhattan, New York City, the mining and milling properties of the MONTEZUMA MINES OF COSTA RICA, Bankrupt, formerly of the Montezuma Mines, Inc. The mines and mill of said company are situated in the district of Punta Arenas, Costa Rica, Central America, and consist of ten mining claims, two mill sites, and certain water rights or denouncements. The mines cover about 110 acres owned by the company, and have extensive workings and tunnels now open for their operation. Titles are being perfected which will increase the ownership of lands to about 1,620 acres, part of which is timber land. There are also fully equipped stamp and cyanide mills, necessary tools and equipment for working the mines and mills, machine shop, assay laboratory, office, storehouse, and manager's and workmen's houses. All available information will be given upon inquiry of the undersigned trustee at his said office.

LINDSAY RUSSELL, Trustee in Bankruptcy.

Dated May 25th, 1910.

UNITED STATES DISTRICT COURT, SOUTHern District of New York.—In Bankruptcy.—In the matter of MICHAEL L. RESNICK and JOSEPH RESNICK, individually and copartners composing the firm of RESNICK BROS., Bankrupts.—No. 13,528.—Notice of sale at auction.

To the creditors of the above-named bankrupts:

Notice is hereby given that the personal property belonging to the estate of the above-named bankrupts will be sold under the direction of Marcus Helfand, Esq., Trustee, at public auction by Charles Shongood, United States auctioneer, at No. 1,428 Amsterdam Av., New York City, on the 26th day of May, 1910, at 10:30 o'clock in the forenoon.

A general description of the property to be sold is as follows: Dry goods, gents' and ladies' furnishings, notions, infants' wear, fixtures, consisting of showcases, shelving, tables, &c.

The trustee reserves the right to withdraw any of the said property from sale unless it shall bring at least seventy-five percentum of the appraised value.

The said property may be inspected at No. 1,428 Amsterdam Av., New York City, on May 23d and May 24th, 1910, between the hours of 10 A. M. and 3 P. M.

SEAMAN MILLER, Referee in Bankruptcy.

Dated New York, May 11th, 1910.

UNITED STATES DISTRICT COURT, SOUTHern District of New York.—In the matter of MORRISON SHIRT WAIST COMPANY, Bankrupt.

Please take notice that pursuant to an order of Hon. John R. Hazel, one of the Judges of the United States District Court, made on May 19th, 1910, all the personal property of the above bankrupt, consisting of ladies' shirtwaists, materials therefor, machines, tables, office furniture, &c., will be sold at public auction by Charles Shongood, United States Auctioneer, at 209 Wooster Street, New York City, on May 26th, 1910, at 10:30 o'clock.

CARLETON S. COOKE, Receiver, 2 Wall Street, New York City.

LEO OPPENHEIMER & SAUL S. MYERS, Attorneys and Counsel for Receiver, 60 Wall Street, New York City.

IN THE DISTRICT COURT OF THE UNITED States for the Southern District of New York.—In Bankruptcy.—In the matter of SEIGEL & SEIGEL, bankrupt.—Chas. Shongood, U. S. Auctioneer for the Southern District of New York in Bankruptcy, sell Tuesday, May 31, 1910, by order of the court, at 10:30 A. M., at 27 West 4th St., Borough of Manhattan, assets of the above bankrupt, consisting of men's clothing, manufactured and in the course of manufacture, fancy vests, machinery, safe, fixtures, &c.

HARRY OSTERMAN, Receiver.

HENRY L. FRANKLIN, Attorney for Receiver, 320 Broadway, New York.

IN THE DISTRICT COURT OF THE UNITED States for the Southern District of New York.—In Bankruptcy.—In the matter of HARRY H. HERMAN, bankrupt.

Charles Shongood, United States Auctioneer for the Southern District of New York in Bankruptcy, sells this day, Thursday, May 26, 1910, by order of the court, at 11 A. M., at 113 Leonard Street, Borough of Manhattan, assets of the above bankrupt, consisting of clothing, hats, fixtures, &c.

ISAAC F. COHEN, Receiver.

ELGIN L. McBURNEY, Attorney for Receiver, 302 Broadway, New York.

Newsdealers do not carry more copies of The New York Times than is sufficient to provide for regular customers, as unsold copies are not returnable. To be sure of a copy order it to be delivered at your home every morning.—Adv.

BUSINESS TROUBLES

ARTHUR J. FREEMAN.—Schedules in bankruptcy of Arthur J. Freeman, dealer in furs and cloaks at 423 Sixth Avenue, show liabilities of $5,478 and assets of $2,800, consisting of stock and fixtures, $2,500, and accounts, $300.

MONTEZUMA MINES OF COSTA RICA.—At a meeting of creditors of the Montezuma Mines of Costa Rica of 45 Broadway, held at the office of Macgrane Coxe, referee in bankruptcy, at 50 Church Street, Lindsay Russell was elected trustee. The liabilities are $76,217 and the assets $307,263.

SERVICE SUPPLY COMPANY.—Schedules in bankruptcy of the Service Supply Company, 124 Front Street, show liabilities of $8,591 and assets of $1,235, consisting of stock and fixtures, $200; cash in bank, $1, and accounts, $1,034, mostly at Forts Hancock, Hunt, Totten, McKinley, Dupont, Niagara, Plattsburg Barracks, and Cob Dock, Brooklyn Navy Yard. The company owes $1,679 for salaries and $340 wages. Among the creditors are W. D. Walker, $1,527; Knickerbocker Watch Company, $936; American News Company, $677, and George W. Faber, $650.

JURIST & MARKOVITZ.—Schedules in bankruptcy of Jurist & Markovitz, manufacturers of suspender trimmings at 5 Howard Street, show liabilities of $16,206 and assets of $4,947, consisting of stock, $2,000; machinery, $1,500; accounts, $1,147, and cash in bank, $300. Among the creditors are J. Paskuss & Son, $4,312; L. B. Wasserstrom, $2,254; L. F. Robertson & Son, $1,971, and United States Fastener Company, $1,710. Max Jurist has individual liabilities of $2,554, secured by bond and mortgage, and assets of $2,500, equity in real estate at 637 Eagle Avenue, the Bronx. Jacob Markovitz has individual liabilities of $226.

CHARLES BETTELS.—Charles Bettels, wholesale dealer in cheese at 394 Greenwich Street, has filed a petition in bankruptcy, with liabilities of $27,508 and assets of $50,664, consisting of stock, $1,000; fixtures, $500; accounts, $22,830; cash, $454; shares of stocks, $4,380, and equity in real estate, $21,500, valued at $75,000 and mortgaged for $53,500. Among the creditors are the Aetna National Bank of this city, $2,750, part secured; First National Bank of Rockville Centre, $4,950, part secured; Peter Graf, $1,500, A. Beaurels, $1,291, and J. Karlin, Rome, N. Y., $1,724. Part of his liabilities are on account of the Rockville Centre Milling and Construction Company of Rockville Centre, L. I., of which he was President. He has fifty shares of stock of that company, pledged for a loan, and fifty shares of stock of the Aetna National Bank, also pledged.

ARTHUR H. KIRKPATRICK.—Arthur H. Kirkpatrick, living at 990 Woodycrest Avenue, formerly Vice President and Treasurer of Chester Billings & Son, (corporation,) diamonds and jewelry, of 353 Fifth Avenue, has filed a petition in bankruptcy, with liabilities of $146,816, all but $481 of which is in connection with that corporation. Of the liabilities, $80,000 is secured by 800 shares of stock in the corporation, $42,701 is guaranty of a note of the corporation, and $19,900 is subscription to 199 shares of stock of the corporation. Among the creditors are Louis Tas, Amsterdam, Holland, $30,000, secured; Oppenheimer Brothers & Veith, $25,000, secured; Joseph Asscher & Co., Paris, $15,000, secured; Neresheimer & Co., London, $10,000, secured; National Park Bank, $42,701; Chester Billings & Son, $23,634, for unpaid subscription to stock, overdraft of salary, and old accounts, charged to profit and loss. Personal debts are for clothing, $64; dry goods, $229; dressmaking, $18; doctor, $85, and hotel bill in San Francisco, $85, disputed. He has no assets.

Judgments.

These judgments for amounts more than $100 were filed yesterday, the first name being that of the debtor:

Ancelewitz, Morris—H. Autenreith, $153.
Avrutis, Aaron—State Bank, $376.
Allen, Samuel, (not summoned,) and others—Union Stove Works, $334.
Barufke, Max, et al.—Dimock & Fink Co., $598.
Bloch, Julius—J. Auerbach, $158.
Brennan, James—J. Ryan, $136.
Cluff, Edward—Henry Stewart & Son, $582.
Chanavos, Paul J., (not summoned,) and Paul E.—Benjamin V. Harrison Co., $135.
Cooper, Frank A. and Ella M.—W. T. Dannreuther, $141.
Cohen, David, et al.—Fiss, Doerr & Carroll Horse Co., costs, $141.
Cohn, Nathan, et al.—B. Pelikan, $118.
Same—E. J. Pelikan, $334.
Dresler, Morris, et al.—M. Lubelsky et al., $159.
Dressner, Albert L., et al.—C. E. Diefenthaler et al., $163.
De Revere, Theresa, et al.—C. E. Diefenthaler et al., $163.
Durnell, Charles E.—Wyckoff, Church & Partridge, $5,854.
Duffy, Mary A., executrix—E. W. Bloomingdale, $618.
Ellis, Thomas S.—M. N. Clement, $1,987.
Edwards, Leroy O.—Fairbanks Co., $1[illegible].
Ellsworth, Arthur T., et al.—W. F. Barber, $578.
Flaherty, Frank—J. H. Hentz, Jr., et al., $[illegible].
Green, Samuel—R. S. Minturn, costs, $[illegible].
Gozman, John L., et al.—Alfred Peats Co., $[illegible].
Grant, P. Geddes—R. Orteig, $253.
Goldman, Nicholas, et al.—E. J. Pelikan, $334.
Same—B. Pelikan, $119.
Gates, Harley—City of New York, $108.
Gentile, Vincent—Same, $108.
Geier, John—Same, $368.
Gedry, Albert—Same, $198.
Gerdes, John H.—Same, $201.
Gilligan, Michael—Same, $198.
Givardel, Louis F.—Same, $201.
Gillen, John—Same, $201.
Ginsberg, Harris—Same, $281.
Ginsburg, Simon—Same, $106.
Glass, Frank—Same, $183.
Grant, Margaret—Same, $201.
Griffen, Frederick—Same, $281.
Griffith, John T.—Same, $201.
Green, Bernhard H.—Same, $198.
Grace, Robert S.—Same, $369.
Grace, Frederick J.—Same, $458.
Golde, Louis, et al.—Fiss, Doerr & Carroll Horse Co., costs, $141.
Gerhards, Albert, et al.—T. Zilli, $497.
Gordon, David, et al.—Union Stove Works, $334.
Glick, Hyman, (not summoned,) et al.—Same, $334.
Gutman, Arthur—Henry B. Harris Co., costs, $130.
Guterman, Louis H., et al.—J. Freier, $114.
Hughes, Thomas J.—Dieges & Clust, $120.
Hill, James A., et al.—Third National Bank of Syracuse, $4,237.
Hacker, Regina—B. Albert, $123.
Hart, Wm. W.—Transit Realty Co., $265.
Himmelreich, Rose—Commercial Trust Co., $3,458.
Harris, Ida—B. Block, $167.
Hansen, Jesper P.—I. M. J. Hansen, $10,5[illegible].
Ivre, Benjamin—M. Finkel, $519.
Indelli, Pietro—Kraslow Construction Co., $541.
Jaslow, Lena, adm.—M. Kramrisch, $11[illegible].
Klug, Otto—C. S. Doughty et al., $112.
Klein, Jacob, et al.—W. E. Lucas, $348.
King, Vincent C.—J. Beerwald, $123.
Klausner, Samuel—J. Robinson, $857.
Kingsland, Albert A.—J. Butler, $1,060.
Katz, Charles—R. Cohn, $5,425.
Le Roy, Jean A.—Himoff Machine Co., $[illegible].
Lazarus, Louis, et al.—W. E. Lucas, $348.
Loughney, John, et al.—John Bell Co., $519.
Same—Same, $519.
Lester, George H.—M. M. Waxman, $119.
Liebes, Arthur—Berton & Spooner Co., $11[illegible].
Lazarus, Ray, et al.—J. Freier, $114.
Locker, Abraham, et al.—B. Parr et al., $[illegible].
Modra, Roman L.—J. E. Linde Paper Co., $[illegible].
Marro, Thomas, (not summoned,) et al.—Alfred Peats Co., $215.
Mackenzie, Carrie M., administratrix—R. Nussbaum, $1,305.
Ormiston, Thomas S.—M. A. Jeffery, $1,347.
O'Reilly, Kathryn—P. Gallagher costs, $1[illegible].
Prince, Harry, et al.—M. Lubelsky et al., $159.
Riley, Thomas, et al.—M. Lubelsky et al., $519.
Same—Same, $519.
Ravden, Max—J. Locker et al., $220.
Rehbock, August, et al.—Dimock & Fink Co., $598.
Ring, Salvatore and Josephine, et al.—I. Masesonn et al., $101.
Stead, Heyden R.—Bon Bon Co., $126.
Sitomer, Abraham—S. Abraham et al., $248.
Stollerman, Samuel—State Bank, $216.
Somerindike, Irving—I. W. Robbins & Son, $547.
Same—Same, $254.
Schalle, Minnie—S. Falum, $164.
Sweet, Elbert W.—J. A. Blum, $250.
Trestner, Solomon and Rose—L. Dickman et al., $184.
Thompson, Smith—F. E. Markoe, $462.
Van Wicklen, John, (not summoned,) et al.—Model Heating Co., $144.
Wechsler, Adolf—J. Pinto et al., costs, $11[illegible].
Woolverton, William H., President—C. L. Hiddink, $1,162.
Wilner, Samuel and Elias R.—G. B. Ames, $3,105.
Willis, Clarence E. and Florence M.—Mount Vernon National Bank, $257.
Weston, Joseph, et al.—Model Heating Co., $144.
Weissman, Nathan, et al.—B. Parr et al., $202.
Globe Publishing Co. et al.—Third National Bank of Syracuse, $4,237.
Bankers' Surety Co. et al.—M. N. Clement, $1,978.
Albert Gerhards, Incorporated, et al.—T. Zelli, $497.
Benoit Paint and Material Co.—J. H. Day Co., $349.
American Sheet Metal Decorating Co.—R. A. Budd, $1,000.
Robert P. Murphy Hotel Co.—M. C. Dyer, $473.
Star Co.—M. Glennon, $20,691.
Goldfield-Tonopah-Keystone Mining Co.—J. M. Manning, $309.

Satisfied Judgments.

The first name is that of the debtor, the second that of the creditor, and the date that when judgment was filed:

Anderson, Catherine M.—W. Lehman, Nov. 10, 1909, $568.
Brady, Arthur C.—C. D. Folsom et al., Aug. 24, 1909, $807.
Cornell, Russell R., Jr., et al.—J. C. Martin, May 24, 1910, $2,600.
Ward, Theodore H., et al.—J. C. Martin, May 24, 1910, $2,600.
Dickey, Celestine A.—C. G. Dochterman, April 16, 1910, $1,238.
Same—A. H. Wolter, Jan. 22, 1909, $179.
Flomerfelt, James A., Co.—J. Nadelman, May 14, 1910, $622.
Gersch, Louis—H. B. Claflin Co., Nov. 18, 1908, $479.
Goldfarb, Israel—A. Suderov, April 16, 1909, $336.
Hansen, Jasper P.—W. S. Blair, June 23, 1909, $4,883.
Hoffman, William M. V.—S. B. Armstrong, Jan. 14, 1910, $1,989.
Kreinick, Wolf—S. Tanenbaum et al., March 18, 1910, $151.
Kalik, Max, et al.—F. Weinberg, Nov. 1, 1909, $120.
Hirshhorn, Fannie, et al.—F. Weinberg, Nov. 1, 1909, $120.
Slatnikoff, Israel, et al.—F. Weinberg, Nov. 1, 1909, $120.
Luckes, Salvatore—J. F. Lage, May 12, 1909, $319.
Markewich, Samuel—S. Drechsler, Sept. 24, 1907, $119.
McGough, Mary—Hotel Register Realty Corp., March 15, 1910, $532.
Same—Same, Oct. 19, 1909, $762.
Orner, John—C. L. Cohn, Feb. 14, 1910, $647.
Pullman, John—A. Cohn, Oct. 4, 1907, $154.
Pearse, Fredrick W.—T. Wandell, Feb. 28, 1907, $102.
Strong, M. Kate—A. Evans, Feb. 20, 1893, $433.
Syrop, Henry—Samuel Werner, Inc., April 8, 1910, $1,425.
Stein, Helen—A. G. Evans et al., Dec. 21, 1909, $1,500.
Same—I. Govern, April 13, 1910, $350.
Shaff, Louis M., et al.—L. Cohen, April 23, 1910, $438.
Barnett, Samuel, et al.—L. Cohen, April 23, 1910, $438.
Herschkowitz, Isaac—City of New York, May 12, 1904, (vacated,) $264.
Neperhan Printing and Pub. Co.—H. B. Chilson et al., April 25, 1910, (canceled,) $116.

BANKRUPTCY NOTICES.

IN THE UNITED STATES DISTRICT COURT for the Southern District of New York.—In the matter of the MYCENIAN MARBLE CO., alleged Bankrupt.

Whereas, the petition on the 27th day of April, 1910, was filed herein for adjudication in bankruptcy against the Mycenian Marble Co., a new York corporation, and it appears from the petition of Montague Lessler that personal service cannot be made on said alleged bankrupt,

It is ordered that the Mycenian Marble Co. be and is hereby directed to appear, plead, or demur to the involuntary petition in bankruptcy filed against the above alleged bankrupt on the 27th day of April, 1910, by the 6th day of June, 1910.

And it is further ordered that service of this order be made upon said Mycenian Marble Co. by publication thereof, in the following newspaper, to wit, The New York Times, published in the Southern District of New York, once a week for two successive weeks, to begin not later than the 20th day of May, 1910, and that a copy shall be mailed to the last known address of the said Mycenian Marble Co., and upon proof of such publication and mailing in compliance with the terms hereof, proceedings shall be had as upon personal service of said subpoena upon the said alleged bankrupt within the said Southern District of New York.

JOHN R. HAZEL, U. S. D. J.

U. S. DISTRICT COURT FOR THE SOUTHern District of New York.—ISRAEL S. ALTMAN, HENRY D. LEVY, and CHARLES LOEBEL, individually and composing the firm of I. S. ALTMAN & CO., and the firm of I. S. ALTMAN & CO., bankrupts.

Notice is hereby given that the above-named bankrupts have filed their petition, dated April 8th, 1910, praying for a discharge from all their debts in bankruptcy, and that all creditors and other persons are ordered to attend at the hearing upon said petition before United States District Judges in the United States Court House and Post Office Building, in the City and County of New York, on Monday, June 13th, 1910, at 10:30 A. M., and then and there show cause, if any they have, why the prayer of said petitioners should not be granted, and also attend the examination of the bankrupts thereon.

MACGRANE COXE, Referee in Bankruptcy.

New York, May 26th, 1910.

U. S. DISTRICT COURT FOR THE SOUTHern District of New York.—A. A. WEEKS-HOSKINS COMPANY, bankrupt.

Notice is hereby given that A. A. Weeks-Hoskins Company, bankrupt, has filed its petition, dated April 25th, 1910, praying for a discharge from all its debts in bankruptcy, and that all creditors and other persons are ordered to attend at the hearing upon said petition before United States District Judges in the United States Court House and Post Office Building, in the City and County of New York, on Monday, June 13th, 1910, at 10:30 A. M., and then and there show cause, if any they have, why the prayer of said petitioner should not be granted, and also attend the examination of the bankrut thereon.

MACGRANE COXE, Referee in Bankruptcy.

New York, May 26th, 1910.

Arrival of Buyers

Arriving and resident buyers may register in this column by telephoning 1000 Bryant.

Samuels, J., & Brother, Providence, R. I.; J. F. Leary, house furnishing goods; Hotel Broztell.

Edwards, E. W., & Son, Syracuse, N. Y.; Miss M. C. Powers, laces and handkerchiefs, Hotel Victoria.

Edwards, E. W., & Son, Troy, N. Y.; Miss E. McDonald, white goods; Hotel Victoria.

Silverman, M., & Son, Philadelphia, Penn.; W. Silverman, domestics; Hotel Latham.

Hills, McLean & Haskins, Binghamton, N. Y.; F. H. Haskins, house furnishing goods; E. B. Rich, dry goods; H. H. Haskins, notions; Hotel Grand.

Goodson Brothers, Glens Falls, N. Y.; G. E. Goodson, dry goods; Hotel Grand.

Dives, Pomeroy & Stewart, Reading, Penn.; H. A. Eisenberg, notions and jewelry; 2 Walker Street; Hotel Broztell.

Wanamaker, John, Philadelphia, Penn.; R. C. Cape, linens; Broadway and Tenth Street; Hotel Broztell.

Lasalle & Koch Company, Toledo, Ohio; C. E. Stock, cloaks and suits; Hotel Imperial.

Konn, S., Sons & Co., Washington, D. C.; J. H. Boyce, domestics; 621 Broadway; Hotel Cadillac.

White, J. B., & Co., Augusta, Ga.; G. N. Bailie, carpets and rugs; 214 Church Street.

Jordan-Marsh Company, Boston, Mass.; J. J. Whittaker; F. Coleman, dress and black goods; Miss M. A. Darlington, misses' suits; 81 Union Square.

Witmer, Bair & Witmer, Harrisburg, Penn.; D. H. Witmer, cloaks and suits; The Breslin.

Snellenberg, N., & Co., Philadelphia, Penn.; Miss A. M. Day, laces and white goods; 683 Broadway; Hotel Seville.

White, R. H., Company, Boston, Mass.; E. B. Stern, dry goods; 41 Union Square.

Kaufman Brothers, Pittsburg, Penn.; Ludwig Kaufman, cloaks, suits, and children's dresses; 648 Broadway.

Malley, E., Company, New Haven, Conn.; C. A. Stiles, cloaks and suits; M. Reilly, domestics; 41 Union Square.

Elder & Johnston Company, Dayton, Ohio; D. V. Davis, wash goods; 2 Walker Street.

Regenstein, J., & Co., Atlanta, Ga.; M. Regenstein, dry goods; Hotel Cadillac.

Lowengart & Co., Portland, Ore.; O. Rittenberg, millinery; 621 Broadway; The Hermitage.

Fromme & Mandelbaum, Albany, N. Y.; S. Fromme, dry goods; The Hermitage.

Heenan Cloak Company, Syracuse, N. Y.; M. M. Heenan, cloaks and suits; Hotel Marlborough.

Blanchard, Young & Co., Providence, R. I.; C. W. Young, art novelties; Hotel Wellington.

Eliasberg & Brothers Mercantile Company, Selma, Ala.; H. Eliasberg, dry goods; 43 Leonard Street.

Lauten & Karsky Company, San Francisco, Cal.; A. Lauten, dry goods; Hotel Cadillac.

Mandel Brothers, Chicago, Ill.; J. R. Berkson, cloaks and suits; 450 Broome Street.

Stewart & Co., Baltimore, Md.; G. V. Post, dry goods; 214 Church Street.

[illegible], George M., Company, Wheeling, West Va.; H. D. Hervey, cloaks and suits; Hotel King Edward.

MacInnes, J. C., Company, Worcester, Mass.; J. D. Robertson, ladies' and infants' wear; 57 White Street.

Goodkind, M., Troy, N. Y., dry goods; Hotel Wellington.

Siegel, H., Company, Boston, Mass.; Mrs. N. Pollitz, cloaks and suits; The Breslin.

Jordan-Marsh Company, Boston, Mass.; E. J. Pendergast, silks; 81 Union Square; Hotel Walcott.

Gutman, Joel, & Co., Baltimore, Md.; Miss E. Rice, leather goods; 79 Grand Street; Hotel Walcott.

Barney, H. S., Company, Schenectady, N. Y.; Miss Ledger, house furnishing goods; 10 Spring Street.

Dolon, C. A., Cleveland, Ohio; dry goods; Hotel Imperial.

Spooner, B. F., Providence, R. I.; notions; Herald Square Hotel.

Sillesky, D. R., Company, Lockport, N. Y.; D. R. Sillesky, piece goods; Hotel Navarre.

Gimbel Brothers, Philadelphia, Penn.; F. E. Gordon, domestics; [illegible] Broadway; Hotel Navarre.

Guide for Buyers

Directory of Wholesale Merchants and Manufacturers.

For rates for advertising telephone 1000 Bryant.

ADVERTISING NOVELTIES & SOUVENIRS. A. C. Bosselman & Co., 469 Broadway.

BELTS, BAGS, AND FANCY GOODS. Baron & Horowitz, 45 to 51 Lispenard St.

CAMP OUTFITS & SPORTSMEN'S GOODS. Chas. J. Godfrey Co., 91 Chambers Street.

CROCHET AND KNIT SCARFS. Blanchard & Price, 142 Fifth Avenue.

FANCY FEATHERS and Feather Novelties. C. Weisker & Co., 9 and 11 W. 4th, n. B'way.

HUMAN HAIR. Milton Mayer, Importer, (Mfg. trade,) 33 W. 31 St.

LADIES' KIMONOS and Dressing Sacques. R. Tahan & Co., "Mfrs.," 98 Washington St.

MANICURE SUPPLIES. Lustr-ite, (Floridine Mfg. Co.,) 43 Franklin.

MARABOUT BOAS, MUFFS, & NOVELTIES. Hauser & Davis, Mfrs., 59 East 8th St.

NECKWEAR—Men's. Berliner, Strauss & Meyer, 733, 735, 737 B'way. Keiser Cravats, 10-16 West 20th Street.

RAINCOATS. Harris Raincoat Co., 87-89 Fifth Avenue.

SPECTACLES, Eyeglasses, Optical Goods. Spencer Optical Co., 31 Maiden Lane.

SUSPENDERS, BELTS, AND GARTERS. Knothe Bros., 122 Fifth Avenue.

WOMEN'S NECKWEAR AND BELTS. James R. Keiser, 10-16 West 20th Street.

CLOAK SALESMAN WANTED.

Must be strictly A1, with established trade in Western territory, by old-established house making strong line of popular priced tailor-made suits and coats. All replies treated strictly confidential. Answer at once. L 135 Times.

If You Have Small Needs—Consult These High-Class Want Advertisements.

COUNTRY BOARD

20c. a line 1 time; 7 times 18c. a line a day; 30 times 16 2-3c a line a day.

Long Island.

A married lady, Barnard graduate, desires a few young girls as Summer guests; instruction in English, music, elocution, sewing, cooking, athletic sports, combined with home comforts; refined environment; located Long Island; references exchanged; $150 term ten weeks. Conscientious, L 66 Times.

THE WELLAMORE HOTEL, Cropsey Av. and Bay 17th St.—Beautiful situation on ocean front; bathing; large grove and tennis court.

VILLA ROSA, 8799 21st Ave., 200 ft. from Bay. Unequalled cuisine; elegant rooms; large veranda; reasonable.

Rockaway Park.—46 Second Avenue; newly furnished apartments, with balconies overlooking ocean; table excellent.

New York State.

Beautiful mountain scenery; large, shady lawns; modern conveniences; no children; two hours from New York. Mrs. L. H. Palmer, Sugar Loaf, N. Y.

Forty minutes from Grand Central; north end, facing Van Cortlandt Park, Broadway, 260th St.; elevated; magnificent view; trees, lawns, large verandah. Drew.

New Jersey.

Upper Montclair—Private family will rent three double rooms; connecting or single; good table; home comforts; refined surroundings. 'Phone 861-L Montclair, or address Home, Box 23, Montclair Times, Montclair, N. J.

The Plainfield, Plainfield, N. J.—Beautiful commuters' resort; high elevation; five minutes from station; forty-five from New York; first-class accommodations.

MEMORIAL DAY.—Pleasant surroundings; good table; special rates from Saturday over Memorial Day; $5. Mrs. W. S. Corey, Scotch Plains, New Jersey.

EXCELLENT COUNTRY BOARD.—Fifteen minutes Fort Lee Ferry; reasonable prices. Carner, 1,776 Plaza, city.

Say you saw it in The Times.

COUNTRY BOARD WANTED

20c. a line 1 time; 7 times 18c. a line a day; 30 times 16 2-3c a line a day.

Lady, school teacher, desires accommodation in sanitarium in high country, Adirondack Mountains preferred, where she can secure complete rest, good nourishment, and recuperation; moderate terms desired (under $10 per week) and no tubercular patients. L 168 Times.

LOST

25c. a line 1 time; 3 times 20c. a line a day; 7 times 15c. a line a day.

LOST—Union Pacific Railroad Company common stock certificates Nos. A100250 and A100435 for 50 shares each in the names of "E. & C. Randolph" and "Cammann & Co.," respectively. Notice is hereby given to show cause why duplicates should not be issued. John Muir & Co.

LOST.—Saturday, May 21, between Broadway Theatre and Newark, Lackawanna Railroad, black enamel bar pin, with three shells and diamonds. Liberal reward if returned to Henry Bros. & Co., 71 Broadway.

LOST—Honor roll of Lincoln Endowment Association, containing several enrollments, in leather roll 10 inches wide. Return, reward, 1,170 Broadway, or telephone 6981—Madison.

LOST—Lady's watch, initialed "M. P. B.," en route on Fulton St. car, Franklin Av. to Loeser's; reward. Brewster, 9 Hancock St., Brooklyn.

LOST—Near 8th Av. and 138th St., black wallet containing cheques, money, cards, memoranda, and identification card; reward. Vause, 252 West 138th.

LOST—Lady's gold watch, with medal fob, in 86th St., between Riverside and Columbus Av.; liberal reward. R. F., 135 West 86th.

LOST—Ticket going to Los Angeles, by way Pennsylvania Road, signed P. Silverstein. Reward if returned to 40 Bleecker St.

LOST.—Between 9 and 12 Monday morning, cameo pin, black, with white head and pearls; liberal reward. 117 East 21st St.

LOST—Shopping, Saturday, baby locket, chain, engraved initials "D. M. K."; reward. Klappert, 1,253 St. Nicholas.

LOST—Gun metal open-faced watch, with fob, having gold monogram "G. T. S." Liberal reward, 52 East 80th St.

LOST—Stem-winding watch, gold case, No. 14,824, monogram "E. G."; suitable reward. W. E., 81 Greene St.

LOST—Bank book No. 96,829, Irving Savings Bank; payment stopped. Kindly return to bank.

LOST—Lady's gold watch, Madison Av. or 116th crosstown cars; reward. 1,175 Madison Av.

LOST—Gold watch, initials "L. G.," St. Nicholas Av. and 125th. Grenet, 243 W. 122d.

LOST—Gold linke button, marked H. G. C., attached to cuff; reward. Clark, 46 East 81st.

$2,000 REWARD

For Bracelet containing 7 Cabochon Emeralds and 16 Diamonds set in Platinum; lost May 14th in New York.

TIFFANY & CO., Fifth Av.-37th St.

$500 REWARD
WILL BE PAID AND NO QUESTIONS ASKED FOR RETURN OF JEWELRY TAKEN SUNDAY MORNING, May 22, FROM THE HOUSE OF SAMUEL VOGEL, 190 FAIRMOUNT AV., NEWARK, N. J.

LIBERAL REWARD
to finder of monogrammed locket and gold cross and chain, two ivory rings attached, lost Sunday afternoon between 65th St., 5th Av., 63d St., and Park Av. McCook, 571 Park Av.

Say you saw it in The Times.

LOST AND FOUND—CATS, DOGS

25c. a line 1 time; 3 times 20c. a line a day; 7 times 15c. a line a day.

LOST—Sunday night, May 22, black and white collie dog, between 135th, 140th, and Bradhurst Av.; reward. Mathieson, 184 Bradhurst Av.

FOUND

25c. a line 1 time; 3 times 20c. a line a day; 7 times 15c. a line a day.

FOUND, May 24.—INTERBOROUGH R. T. CO. Apply 9 Morris St.: SECOND AV. ELEVATED—Umbrellas, books, gloves shoes, package. THIRD AV. ELEVATED—Six umbrellas, spectacles, purse, feathers, sum of money, books, roll of music, gloves, belt, keys, pawn ticket, beads, hat shape, rubber, shirt, awning goods, ruler, brass, copper, &c., spray, casting, bottle liquid, oil can and tools. SIXTH AV. ELEVATED—Two umbrellas, purse, pocketbook, notebook, book, roll pictures, contract, gloves, vaccination outfit, collars, trousers, shirt, velvet, iron bar, coat hangers, water. NINTH AV. ELEVATED—Umbrella, papers, books, bag clothes, coat, apron. SUBWAY—Four umbrellas, 2 pocketbooks, purse, bag, cigars, gloves, pictures, specifications, leather case, clothes, shirt, jumpers, school card, pads, postal cards, bottle water, pair rubbers, fishing rod, strap, ax.

FOUND.—May 24—PENNSYLVANIA R. R.—Apply Baggage Master, Jersey City, N. J.—On railroad trains: Fur hat, shawl, three umbrellas, scarfpin, cap, penknife, parasol, razor strop, pair of gloves, toilet case, pajamas. 23d Street Ferryboat: Three canes. Jersey City Station: Overcoat, umbrella.

FOUND.—May 24.—D., L. & W. R. R.—Apply Information Desk, Hoboken, N. J.: Overcoat, three umbrellas, five packages, envelope.

FOUND.—May 24.—WEST SHORE R. R.—Apply Station Master, Weehawken, N. J.: Umbrella and package.

FOUND.—May 24.—L. I. R. R.—Apply Lost Property Bureau, Long Island City: Three umbrellas, two packages.

FOUND.—May 24.—N. Y. CENTRAL R. R.—Apply Lost Property Bureau, Grand Central Station: Tobacco pouch, four packages, six umbrellas, pair of rubbers, mileage book, commutation ticket.

FOUND.—May 23.—CENTRAL R. R. of N. J.—Apply foot of Liberty St., city: Overcoat, glove, roll, two pairs of rubbers, glove, umbrella, three packages, telescope. ON TRAINS, May 24: Shawl, three packages, five umbrellas. ON FERRYBOAT, May 24: Package of carbon paper, hat, pair of eyeglasses.

FOUND, May 18 to 24, Inclusive.—LEHIGH VALLEY RAILROAD. Apply South Bethlehem, Penn.: Five umbrellas, valise, 4 packages, shoes, rain coat, derby hat, 2 dress suit cases, pair gloves, pair trousers, overcoat.

FOUND, May 24.—NEW ENGLAND NAVIGATION CO.: Pocketbook, photo, cloth bag, football headpieces, bunch of keys, handbag, shaving brush, gold watch, knife, nightgown, shirt.

HELP WANTED—FEMALES

15c. a line 1 time; 3 times 12c. a line a day; 7 times 10c. a line a day.

ABRAHAM & STRAUS,
FULTON ST., BROOKLYN.
PARCEL WRAPPERS.

Can use a number of bright girls over 16 years of age as parcel wrappers. Apply to Superintendent of Wrapping. Suway floor.

A WELL EDUCATED WOMAN of adaptability is needed in the subscription department. Apply Houghton Mifflin Co., 85 5th Av.

LAUNDRESS and light chamberwork; references required; country June 1. Apply 99 Riverside Drive, entrance 82d St.

NURSE.—Graduate nurse for International Sunshine Sanatorium, Cropsey and 23d Avs., Brooklyn; salary, $25 monthly. Phone 149—Bath Beach.

YOUNG WOMEN, between 17 and 23 years of age, to learn telephone operating for Central Office positions; for those who qualify salary of $5 a week paid while learning. Apply after 9 A. M. at Application Department, New York Telephone Co., 58 West Houston St., cor. Wooster St.

HELP WANTED—MALES

15c. a line 1 time; 3 times 12c. a line a day; 7 times 10c. a line a day.

ABRAHAM & STRAUS,
FULTON ST., BROOKLYN.
STOCK BOYS.

Require several young men over 16 years of age for various positions through their establishment. Apply by mail or in person to Superintendent.

ARCHITECTURAL DRAUGHTSMAN wanted; must be good designer and colorist. L 162 Times.

BOY wanted in law office; references essential. Room 704, 2 Rector St., 9 o'clock.

COACHMAN.—Experienced; references; in country place; caring lawn and garden; $20. Ackerman, 187 Greenwich.

DIE SINKERS.—First-class die sinkers on drop forge dies, also hand and automatic screw machine operators, boring mill hands, and machine grinders; steady work and good wages. In replying give age, experience, and wages expected. The Locomobile Co. of America, Bridgeport, Conn.

FLOOR LAYERS WANTED ON NEW GIMBEL BUILDING, 33D ST. AND 6TH AV., NEW YORK. ONLY FIRST-CLASS MEN NEED APPLY TO CHARLES JOHNSON, ON THE JOB.

GOVERNMENT EMPLOYES WANTED.—Write for New York examination schedule; preparation free. Franklin Institute, Dept. 2,430, Rochester, N. Y.

SALESMEN WANTED.—No experience required; hundreds of positions now open, paying from $100 to $500 monthly. Our free book, "A Knight of the Grip," will show you how to get one of them. Write, (or call,) for it today. Address National Salesmen's Training Association, 1,210 D., Flatiron Building, New York. Branches, Chicago, Kansas City, Minneapolis, San Francisco, Atlanta.

SALESMAN wanted; the best advertised real estate proposition in Greater New York; any live salesman can make good on this proposition; call before 12:30. P. A. Johnston, 150 Nassau St., Room 804, New York.

SALESMEN to sell our stock to investors; it is the safest, surest opportunity to make money ever offered; everything guaranteed; commission only; no advances; we want real salesmen. Crescent Iron Ore Co., 1 Wall St.

SALESMAN.—Man with qualities of salesmanship for general advertising work; references an absolute requirement. Address, giving experience and references, L 154 Times.

SALESMEN, experienced, to sell houses, lots, and acreage on Long Island; liberal commission; leads furnished. Thos. Browne, 146 East 34th St.

SOLICITOR.—An excellent opportunity is offered a bright, energetic young man on a high-class financial publication soliciting subscriptions. Address, giving previous experience, if any, Box L 159 Times.

WANTED.—A capable correspondent, a man of initiative who writes convincing letters and knows why he writes them; in other words, a man with a reason for things. The opportunity is a good one in a business where everybody has enough to do already without directing and supervising the work of another man along lines on which he should be capable of directing himself. It calls for a helper, an assistant rather than one more man to superintend. Address in confidence, "Business," L 128 Times.

WANTED—Boy in law office; must be 18 years old; good education; hours 8:40 A. M. to 5:40 P. M.; responsible position and surety bond for $500 required; $6 to start; no previous experience required. Answer at once in own handwriting, stating age, nationality, residence, education, references, and other qualifications, L 166 Times.

WANTED—Photo retouchers to work on prints of mechanical subjects; state age, experience, references, wages, and submit samples of work; also want good commercial artist. General Electric Company's Publication Bureau, Schenectady, N. Y.

WANTED in the office of a wholesale shoe house a clean American youth as stenographer and typewriter; wages $8 at starting. Address "C., T. & Co.," P. O. Box 2,000 New York City.

WANTED—Experienced circular workers and addressers. S. S. McClure Company, 44 East 23d St., New York.

YOUNG MEN WANTED.—Positions paying $1,200 to $1,800 per annum; tenement house and sanitary inspector examinations about due we give a practical course; terms reasonable. Apply 5-6 P. M., Builders' Office, 271 West 40th.

AGENTS WANTED

20c. a line 1 time; 3 times 18c. a line a day; 7 times 15c. a line a day.

WANTED—A good, live, up-to-date commission man to handle a grade of low-priced hosiery and muslin underwear to the jobbing trade; none but experienced men need apply. Address The Bishop-Schaffner Co., manufacturers and mill agents, 429A Broad St., Harrisburg, Pa.

HELP WANTED, EMPLOYMENT BUREAUS.

20c. a line 1 time; 3 times 18c. a line a day; 7 times 15c. a line a day.

Commercial Help.

BOOKKEEPERS, stenographers, typewriters, office assistants, cashiers, furnished free. Wright Agency, 335 Broadway. Franklin 972.

BOOKKEEPERS, stenographers who are efficient in both; permanent positions. Universal Exchange, 1 West 34th St.

EFFICIENT STENOGRAPHERS, office workers, furnished free; expert multigraphing. Jupp Exchange, 87 Nassau. Cort. 4221.

SECRETARY.—Female; competent stenographer; one with executive ability and who can command $30 a week. Universal Exchange, 1 West 34th.

STENOGRAPHERS, BOOKKEEPERS, and OFFICE ASSISTANTS wanted for positions with reliable firms; only those whose references will bear investigation; no registration fee. Gahagan's Exchange, 256 Broadway.

Domestic Help.

COLONIAL BUREAU moved to 56 West 39th; strictly reliable domestic help. 5582 Murray Hill.

MISS BRINKLEY
EMPLOYMENT OFFICE,
4 East 42d St. Tel. 2484 Murray Hill.
Competent servants supplied after a careful, thorough investigation of their references.

RELIABLE Hungarian, German, Polish help, references investigated. Roth's, 170 East 3d St. Telephone 2308—Orchard.

The Summer Reading Number of The New York Times Saturday Review of Books, Sunday, June 12, will place before readers 100 best vacation books and notices of the latest publications in every branch of literature.—Adv.

SITUATIONS WANTED—FEMALES

15c. a line 1 time; 3 times 12c. a line a day; 7 times 10c. a line a day.

ATTENDANT OR COMPANION.—Position as sick room attendant or companion to invalid by refined educated Southern woman, with many years' experience gained as the wife of a successful physician. Write to Mrs. Johnson, care of Garwood, 129 West 96th St.

BOOKKEEPER, stenographer, and typewriter, experienced, competent; have earned $25 per week; will accept $20 until ability is proved; highest references. Miss C., 195 Times Downtown.

CHAMBERMAID.—Neat girl for chambermaid and sewing; personal reference. B. Rettig, 43 West 60th St.

COLORED GIRL.—First-class laundress; day's work; reference. 228 West 63d St. Landsmark, care of Pauss.

COOK.—A lady sailing for Europe wishes to place an excellent cook for Summer or permanently. Call or address 110 East 81st St. Thursday or Friday afternoon, after 1 o'clock.

COOK.—By competent cook; first-class references for five years; city or country. 1,574 3d Av.

GOVERNESS.—Lady going abroad highly recommends her French governess; German, English, fancy work. A. G., 7 West 69th St.

HOUSEKEEPER.—Protestant working housekeeper for adult family; country. M. O., 53 Ashburton Av., Yonkers, N. Y.

MAID, &c.—Lady going abroad recommends competent lady's maid and seamstress. Call between 1 and 2:30 or evening. Parker, 160 West 59th.

NURSE.—Lady desires to place very competent graduate baby's nurse with family going to the mountains. Call present employer, 139 East 34th St.

OFFICE ASSISTANT; understands bookkeeping, stenography, office work; excellent penmanship, figurer; experienced; $8. C 202 Times Downtown.

STENOGRAPHER, five years' continuous experience; can take dictation rapidly and transcribe neatly, quickly, and intelligently; understands office work thoroughly; references; $15. Expert, C 194 Times, Downtown.

STENOGRAPHER.—Four years' practical experience; accurate, rapid; can handle correspondence independently; possesses superior ability. L. G., 9 South Oxford St., Brooklyn.

STENOGRAPHER.—Thoroughly experienced general lines; qualified handle any work; rapid; educated; of good address; first-class references. Positive, 165 Times Downtown.

STENOGRAPHER.—Some experience; accuracy rather than speed; good education; good foundation for expert; salary reasonable; good speller. Quick, 167 Times Downtown.

STENOGRAPHER.—One year's experience; high school education; can assist routine office duties; references; salary, $8. Miss M., 196 Times Downtown.

STENOGRAPHER.—Seven years' experience; excellent office detail; any standard machine; energetic, rapid worker. C 206 Times Downtown.

STENOGRAPHER.—Experienced, careful; any machine; transcribes accurately, intelligently; $12; references. Stenographer, 133 Times Downtown.

STENOGRAPHER.—Practical literary advertising experience; $12; quick figurer; excellent grammarian. C 204 Times Downtown.

STENOGRAPHER, exceptionally bright, painstaking; clean-cut; assistant bookkeeper; Christian; $5. C 205 Times Downtown.

STENOGRAPHER.—Alert, energetic; use judgment, common sense; refined; $6; references. C 208 Times Downtown.

STENOGRAPHER.—Experienced, capable, and rapid; permanent position; $15. Miss Burke, 505 Monolith Building.

STENOGRAPHER.—Excellent speller; reads notes well; operates machine neatly; $8; C 198 Times Downtown.

STENOGRAPHER and typist; six months' experience; willing and efficient. L 146 Times.

SITUATIONS WANTED—MALES

15c. a line 1 time; 3 times 12c. a line a day; 7 times 10c. a line a day.

AMERICAN BACHELOR, 59, good health, habits, references, could at trifling cost desirably assist wealthy bachelor, widower, aged couple, or semi-invalid, as home secretary and companion; helpfully influence young people; exercise, diet, hygiene; must minimize living expenses, while using spare time to promote legitimate business enterprise. L 158 Times.

A.—A.—ACCOUNTANT.—Expert, opens, writes up, disentangles, balances, supervises, closes, audits books, $5 monthly upward; financial statements rendered; references. Accountant, 320 Broadway, Room 1,204. 'Phone 2114—Worth.

ACCOUNTANT.—Expert; books opened, closed, balanced, systematized, audited, written up; kept part time; reasonable. Accountant, 32 Union Square. 'Phone 2259—Stuyvesant.

ACCOUNTANT.—Expert all lines; books opened, closed, written up, systematized; audits $5 monthly, upward. Accountant, 2,406 Morris Av. Telephone 3528—Tremont.

ACCOUNTANT.—Public accountant of best prestige; keeps books posted to date; (bookkeeper's salary saved.) Investigate, 188 Times Downtown.

ACCOUNTANT (degree) desires additional work any books, any time. P. O. Box 225, Madison Square.

APARTMENT HOUSE MANAGER will be open for engagement about Aug. 1; 12 years in present position; has a large following and thoroughly conversant with every detail. Williams, Box 100, 1,364 Broadway.

ARMENIAN boy (orphan) 9 years of age, deserted by mother when an infant, desires a home; bright and intelligent and unusually handsome. Address L 160 Times.

ARCHITECTURAL DAUGHTSMAN wants work for spare time evenings; 75 cents hour. L 17 Times.

A SALESMAN WHO IS A SELLER.
A man of exceptional business ability desires to connect with established, rated manufacturer requiring the services of a high-grade representative with thorough selling qualifications; (28;) highly indorsed personality. L 165 Times.

BOOKKEEPER, 24, double entry, experienced and accurate, desires position offering chances for advancement; typewriting; excellent references. A. Podnus, 1,771 Fulton Av., city.

BOOKKEEPER, stenographer, correspondent, 27; competent. Thomas, 1,828 38th St., Brooklyn.

BOY (19) desires employment on farm or as hallboy; bright and ambitious. Address B. S., F. B. Educational Alliance, 197 East Broadway, New York City.

CAPABLE young man, 29, desires a position at anything; real estate or insurance office preferred; experienced in that line. George Holst, Jr., 53 Larch St., Flushing, N. Y.

CARPENTER.—A1 practical mechanic; new alterations, general repairing; can take charge office building, hotel, landlord; reference. Feinson, 87 Bartlett St., Brooklyn.

CARPENTER.—First-class; wants day's work or contracts; experienced in building cottages, country. G. R., 207 East 52d St.

CARPENTER, all around union mechanic, wants position; understands plans. James Peel, 284 Nostrand Av., Brooklyn.

CHAUFFEUR.—Good mechanic; go anywhere; good references. A. E. Lemieux, 39 High St., Brunswick, Me.

CHAUFFEUR.—Mechanic; best reference; city or country. Dunn, 326 East 62d.

CHEMIST, graduate engineer from a technical high school of Germany, with good experience, seeks position. L 156 Times.

CHIEF DRAUGHTSMAN.—Steam or hydraulic; in or near New York City. C 193 Times Downtown.

COACHMAN.—A lady sailing for Europe wishes to place a competent coachman, whom she can highly recommend. Call or address present employer's, 110 East 81st St., Thursday, after 1 o'clock.

COACHMAN.—Colored; town or country; sober; references. Charles, Box 289, Rye, N. Y.

COLUMBIA UNIVERSITY STUDENT EMPLOYMENT COMMITTEE can furnish thoroughly competent men and women tutors and companions; also clerks and draftsmen for part time and Summer work. Employment Committee, Sub-station 84, City. Telephone 1400 Morningside.

COUPLE desires steady position; country; entire housework; small family; handle horse; man American; wife German, speaks French; with girl 10 years old; best references. Reliable, 325 West 50th St.

DETECTIVE seeks work by day or week shadowing, investigating. Bean, 392 Tompkins Av., Brooklyn.

ELECTRICIAN.—Graduate from Hebrew technical institute; good on dynamos, motors, and gas engines; desires position with chance for advancement. B. Levinson, 339 Williams Av., Brooklyn.

ENGINEER.—Fifteen years' practical experience; take charge any plant. Douglas, 602 West 184th St. Telephone.

MASSAGE BY REGISTERED PHYSICIAN; EUROPEAN GRADUATE; MODERN METHODS AND APPARATUS. J 29 TIMES.

MERCHANT TAILORING.—As cutter, salesman, general assistant; good appearance and address; used to high-class trade; salary moderate for permanent position. Tailor, 496 3d Av.

MESSENGER, &c.—By young man, colored, as office messenger, porter, hotel, bank, factory. Armorea, 146 West 124th St.

SHIPPING CLERK.—Seven years charge of department last place; handy with tools; not afraid of hard work. Gus. Bernnard, 850 Kelly St.

STENOGRAPHER, 22, competent, employed, with few years' exerience, thoroughly conversant with office routine, good at figures, desires to connect with a reliable firm; references A1. L 157 Times.

TRAVELERS' COMPANION wants position; has been all over Europe, Africa, North and South America; speaks English, French German, Spanish. John Sturzenbaum, 321 West 24th, city.

YOUNG gentleman, good appearance and address, well recommended, wishes to work his way to Smyrna or Greece as interpreter, companion, representative, or otherwise. L 122 Times.

YOUNG MAN, 18, experienced shipping clerk, wants position with a reliable concern; intelligent, willing, and faithful; good references. Benjamin Daniels, 51 West 111th St.

YOUNG MAN, 22, four years' experience, 2 years mercantile, 2 years banking, desires position with future; excellent references. Brummer, 50 West 112th.

YOUNG MAN, 19, wishes position with commercial house with chance for advancement; also knowledge bookkeeping. C 200 Times Downtown.

YOUNG MAN, industrious and ambitious, desires employment on farm. Address, F. B., Educational Alliance, 197 East Broadway.

SITUATIONS WANTED, EMPLOYMENT BUREAUS.

20c. a line 1 time; 3 times 18c. a line a day; 7 times 15c. a line a day.

CHILDREN'S, infants' nurses, seamstresses, maids, nursery governesses, housekeepers, practical trained nurses, masseurs. Mrs. Pillsbury's Bureau, 507 5th Av. 6185 Murray Hill.

COOKS, laundresses, houseworkers, chambermaids, elevator runners, useful men. Porter's Bureau, 142 West 132d St., (94 Morningside.)

HOUSEWORK.—Several neat colored girls, experienced, with good references, want places in small families; other good Southern help furnished. Lincoln Industrial Exchange, 314 West 59th St. 'Phone 4786 Columbus.

RELIABLE COLORED HELP furnished, city and country. Duncan's Help Exchange, 66 West 133d St. 'Phone 1447 Harlem.

OLD DOMINION EMPLOYMENT BUREAU, 88 West 134th St; bond, $1,000, guarantees colored help; 1,119 Harlem.

VICTORIA AGENCY, 36 West 133d St., furnishes high-class colored help; city, country. (4747—Harlem.)

BOARDERS WANTED

15c. a line 1 time; 3 times 12c. a line a day; 7 times 10c. a line a day.

West Side.

I—379 WEST END AV., corner 103d, block Riverside Park, Subway express, surface cars; beautiful vine-covered corner house; finely furnished rooms; private baths; private telephones; excellent table.

16TH ST., 20, 22, 33 WEST.—Large and small rooms, well furnished; unexcelled board; telephone.

44TH ST., 102 WEST.—Hotel Humphrey; American plan. Two rooms with baths; single room; table board: $5 per week.

48TH ST., 103 WEST.—Large rooms, private bath; first-class house and cuisine; table guests.

54TH ST., 54 WEST.—Boarders wanted; rooms; telephone; reference.

68TH ST., 67 WEST.—Handsomely furnished suite; private bath; physician or family; other large and small rooms; board optional; near Central Park.

74TH ST., 102 WEST.—Desirable suite, private bath; single, with bath; unsurpassed cuisine; table guests.

78TH ST., 112 WEST.—Cool comfortable rooms; Summer rates; private boarding house; parlor dining room.

80TH ST., 141 WEST.—Large, cool rooms; high-class home table board; parlor dining; references.

80TH ST., 141 WEST.—Large, cool rooms; high-class house; table board; parlor dining; references.

83D ST., 126 WEST.—Rooms suitable for one or two; table board; American family.

82D ST., 27 WEST.—Handsomely furnished large and small rooms; excellent table; Summer rate; reference.

82D ST., 74 WEST.—Newly furnished, large rooms; private baths; table guests; Summer rates; references.

83D ST., 127 WEST.—Cool, comfortable rooms; good table; parlor dining room; Summer rate; references.

91ST ST., 48 WEST.—Desirable large, small rooms; all conveniences; Summer rates; table guests accommodated.

93D ST., 163 WEST.—Large, small, attractive rooms; parlor dining; superior table; telephone; table guests.

93D ST., 122 WEST.—Near "L," Subway, and Park; desirable room; good board; telephone; references.

93D ST., 270 WEST.—Two large front rooms, bath; suite or singly.

96TH ST., 64 WEST.—Handsome room, bath; gentlemen or family; superior board; near Central Park.

102D ST., 243 WEST.—Private house; select locality; near Riverside; unusually large room; strictly private bath, shower; 3 closets; choice table; boarding house atmosphere eliminated; also other accommodations; reasonable.

116TH ST., 368 WEST.—Excellent accommodations in strictly private house; handsomely furnished rooms; excellent home cooking and all home comforts; reasonable rates.

120TH ST., 132 WEST.—Desirable room, with board; all conveniences; southern exposure; single room; telephone.

ALLIANCE HOUSE, 258-260 West 44th St.—Small family hotel, centrally located; elevator and telephone service; baths and writing rooms on each floor; excellent cuisine; moderate rates; quiet place for quiet people. Telephone 793—Bryant.

A LARGE, comfortable room, with board, in home refined American family; references indispensable. 2022—River. Address Owner, Box 210 Times.

BROADWAY, 3,686, Near 153d St.—Location unsurpassed; Riverside; quiet, cool, large rooms; fine home table; telephone; Subway; couples, families; references.

MORNINGSIDE HEIGHTS, 400 West 118th.—Large attractive corner rooms overlooking park; glorious view; celebrated table; every convenience; room and board, $11 weekly.

THE MARBLE HOUSE,
Broadway, at 215th St., OPPOSITE SUBWAY STATION; ONLY PLACE OF ITS KIND IN CITY; FIRST-CLASS ACCOMMODATIONS; large, small rooms; suites; immense grounds, overlooking Hudson, Palisades, Harlem River. Telephone.

East Side.

15TH ST., 218 EAST.—Most desirable rooms; view of Stuyvesant Park; excellent table; references; phone.

17TH ST., 116 EAST.—Front parlor, suitable light business or small family; table board; telephone.

49TH ST., 9 EAST.—Large rooms, also one hall room, with board; Summer rates; references.

63D ST., 28 EAST, Corner of Madison Av., 694-696 Madison.—Suites, with bath; also separate rooms; excellent board; parlor dining; Summer rates.

80TH ST., 40 EAST, Corner of Madison.—One block from park; beautiful rooms; excellent board; elevator.

GRAMERCY PARK, No. 1—Small room; privilege of private park. Telephone 1984 Gramercy.

Brooklyn.

5 MONTAGUE TERRACE, HEIGHTS.—Subway five minutes Broadway; convenient seashore; all points Greater New York; neighborhood, house high class; table choicest products New York markets. 905—Main.

Long Island.

Douglas Manor Inn, Douglaston, on Little Neck Bay; easy commuting distance; special rates starting season early. Apply direct or 1,122 Broadway.

FURNISHED ROOMS

15c. a line 1 time; 3 times 12c. a line a day; 7 times 10c. a line a day.

West Side.

5TH AV., 46.—Well furnished large, small rooms; breakfast served; refined surroundings; references; telephone.

12TH ST., 113 WEST.—Double and single room, residential block; business people; references required.

13TH ST., 104, (West of 6th Av.)—Desirable hall rooms, adjoining bathrooms, for gentlemen.

15TH ST., 252 WEST.—Newly furnished room, all conveniences; private house; telephone.

18TH, 26 WEST.—Furnished rooms, single and double; all conveniences; $2 up. Addieg Co.

21ST ST., 355 WEST.—Beautifully furnished rooms; single and double; convenient; newly decorated and furnished.

29TH ST., 338 WEST.—Large and small rooms, newly furnished.

43D ST., 117 WEST.—Exceptionally well furnished rooms, large and small; southern exposure; telephone; references.

44TH ST., 216 WEST.—Desirable, well-furnished large and small rooms; quiet, refined surroundings; references.

46TH ST., 41 WEST.—Handsomely furnished, airy room, with private tiled bath, on second floor of well-kept private house; $10 a week, $35 a month; breakfast if desired; gentlemen only; references exchanged.

48TH ST., 134 WEST.—Large room and bath; for gentleman; private house.

58TH ST., 222 WEST.—Nicely furnished parlor with piano; bedroom and adjoining bath; other rooms; telephone.

64TH ST., 115 WEST.—Large, pleasant room, finely furnished; running water; excellent table; moderate.

64TH ST., 119 WEST.—Unusually pleasant room; attractively furnished; improvements; low rental until September.

68TH ST., 38 WEST.—Rooms for gentlemen; absolutely clean; daintily furnished; private house; electric lights, telephone; private baths; every modern convenience; exceptional service; breakfast if desired; highest references only.

68TH ST., 62 WEST.—Attractively furnished rooms; private house; select, convenient neighborhood; moderate.

70TH ST., 103 WEST.—Large front room; private bath; not the cheapest, but the best.

71ST, 206 WEST.—Suite two rooms, with private bath; attractively furnished; high-class house, convenient to Subway, elevated, and surface car lines; reasonable for Summer; board if desired; references. Telephone 2940 Columbus.

71ST ST., 351 WEST.—Private house; large rooms or suite; private bath; gentlemen; couple; telephone.

73D ST., 177 WEST.—Large second floor front room, all conveniences; two single rooms; references.

73D ST., 179 WEST.—Large front room; hot and cold water; all conveniences; Subway.

74TH ST., 123 WEST.—Desirable rooms; near "L" and Subway; references; telephone.

76TH ST., 180 WEST.—Large front room; private bath; electric light; parquet floor; reference. Owner.

80TH ST., WEST.—Beautiful, luxuriously furnished light rooms; exclusive private family; near Subway, "L," Park; all conveniences; moderate. 7514 Schuyler.

80TH ST., 132 WEST.—Private house; large second-floor front; furnishings entirely new; moderate; references.

81ST, 108 WEST.—Newly furnished large hall rooms; private house; Subway, "L"; references.

82D ST., 119 WEST.—Large, sunny rooms; suitable physicians; electrical installation; telephone; baths. Inquire mornings.

82D ST., 130 WEST.—Desirable large rooms, with bath; all conveniences; also parlor for doctor.

84TH ST., 111 WEST.—Large, bright, single rooms; running water; well furnished; $2.50, $4. Anderson.

88TH ST., 71 WEST.—Dainty, cool, light room; lavatory; homelike; moderate; small family; references. Hayden.

88TH ST., 265 WEST.—Large, comfortably furnished room, running water; refined surroundings; private house; Subway.

91ST ST., 15 WEST.—Near Park; nice airy rooms; comfortably furnished; ample closets; elevator; electric lights; telephone; "L," Subway; $5-$7. Brown.

91ST ST., 81 WEST.—Large, well-furnished room; running water; also small room; all conveniences.

92D, 100 WEST.—Parlor bedroom, bath; one flight; private hall; Summer rates; references. Wyatt.

93D ST., 161 WEST.—Well furnished room; board optional; private family; conveniences.

94TH ST., 205 WEST.—Three nicely furnished, airy rooms, suitable two; 'phone; elevator; moderate. Sander.

98TH ST. and Amsterdam Av.—Furnished rooms for men only. Hotel Clemens.

101ST, 230 WEST.—Nicely furnished room, home comforts; near bath; telephone; elevator; gentleman. Bunce.

102D ST., 302 WEST.—Elegant furnished front room near Riverside Drive and Subway Station.

106TH ST., 61 WEST.—Parlor; southern exposure; bedroom; elevator house; convenient cars; breakfast; references. Huber.

110TH ST., 100 WEST.—Large outside room, kitchenette apartment, overlooking Cathedral. Telephone, Subway, "L." Pierce.

112TH, 507 WEST, (Broadway.)—Handsome suite; southern exposure; telephone; exclusive; moderate; refined gentleman. Murray.

112TH, 504 WEST.—Large connecting, independent front rooms; two south rooms; elevator, phone. Cooke.

114TH ST., 500 WEST.—Handsomely furnished parlor suite, overlooking Columbia; with or without kitchen. Gavin.

115TH ST., 412 WEST, Morningside Heights.—Attractive parlor and bedroom, exceptionally large; bathroom adjoining; two blocks from Subway; telephone; private family.

121ST ST., 203 WEST.—Large back parlor; also smaller room; reasonable; private house; telephone.

122D ST., 514 WEST.—High-class rooms; electric light, elevator; all improvements. Kenyon.

122D ST., 523 WEST, Apt. 44.—Two attractive newly furnished rooms, bath; telephone, elevator; suitable two; $7.50.

122D ST., 245 WEST.—Large and small rooms, private house; very clean and well furnished.

123D ST., 519 WEST, (The Acropolis.)—Single or en suite; American or European plan.

124TH ST., 17 WEST.—Attractive large, small rooms, facing Park; all home comforts; near Subway.

136TH ST., 522 WEST.—Large, light, well-furnished room in new elevator apartment near Morningside, Riverside; one block Subway express station; business woman preferred; references. Telephone 4860 Morningside. Campbell.

138TH ST., 628 WEST.—Neatly furnished room; running water; private house; bath, shower; Subway; reasonable.

159TH ST., 571 WEST.—Rooms; telephone; Subway; table board. Kilpatrick.

239 WEST 45TH ST.
Beautiful, large, double parlors, well furnished; suitable for physician, dentist, or couple; all conveniences.

CLAREMONT AV., 130, Apartment 35.—Attractively furnished rooms, overlooking Grant's Tomb; elevator apartment; telephone; near Subway; breakfast optional; reasonable; gentlemen.

RIVERSIDE DRIVE, 500, (corner 117.)—Two-room suite, private bath; other rooms, running water; Subway express at corner; meal accommodations. Pierson.

RIVERSIDE DRIVE, 668.—Large and cool room for gentleman, Jewish preferred. Apartment 44.

ROOMS in clean private house; private bath, twin beds; breakfast; permanent gentlemen. 322 River.

ST. NICHOLAS AV., 343, (127th.)—Handsomely furnished suites; four, five rooms; elevator, telephone, electricity; silver, linen; lowest Summer rate; $8.50 weekly upward; furnished room, bath, kitchen, $3-$6.

East Side.

18TH ST., 118 EAST.—Best location; near Subway and Broadway; large rooms; $5 and $6.

21ST ST., 21 EAST.—Magnificently furnished rooms; modern improvements; elevator, telephone; excellent home; $5, $8.

21ST, 139 EAST.—Furnished room, without board; running water; all conveniences; overlooking [illegible]

FURNISHED ROOMS

15c. a line 1 time; 3 times 12c. a line a day; 7 times 10c. a line a day.

East Side.

23D ST., 20 EAST. (Madison Square South.)—Suite, two rooms, bathroom, by month; references.

28TH ST., 16 EAST.—Bachelor quarters; showers, needle baths, plunge; $5 up; transients accommodated.

43D, 131 EAST.—Refined home; sunny, heated, square; closet, bath; permanent gentlemen; references. Neilson.

58TH ST., 36 EAST.—Large, small rooms, single or connecting; private bath; references.

IRVING PLACE, 71.—Desirable large and small rooms; private baths; breakfast optional; telephone; references.

Brooklyn.

A NEW ENGLAND WOMAN
has newly renovated rooms, overlooking water, for gentlemen, with and without private bath; convenient Wall St. Subway and Bridge; popular prices. 8 Montague Terrace, Heights.

6TH AV., 91, Near Subway.—Two fine, large rooms, Summer price; refined and private.

REMSEN ST., 137.—Block from Borough Hall Subway station; neatly furnished rooms; board optional.

Bronx.

HUNT'S POINT AV., 881.—Newly furnished room, private family; desirable location; convenient Subway; reasonable; clean; call evenings. Reese.

UNFURNISHED ROOMS

15c. a line 1 time; 3 times 12c. a line a day; 7 times 10c. a line a day.

Three rooms and bath, all improvements, West 23d St.; care of office in part payment of rent. Address Doctor, L 149 Times.

46TH ST., 45 WEST.—UNFURNISHED ROOMS; SINGLE OR TOGETHER.

UNFURNISHED ROOMS WANTED

15c. a line 1 time; 3 times 12c. a line a day; 7 times 10c. a line a day.

Business couple want 2 unfurnished or partly furnished rooms, with bath, where occasional very light housekeeping is permitted; must be within 10 minutes' walk of Times Square. L 161 Times.

BUSINESS OPPORTUNITIES

30c. a line 1 time; 3 times 25c. a line a day; 7 times 20c. a line a day.

One of the largest manufacturers of
CHEMNITZ HOSIERY
who has a well established
trade in the U. S. wants
AGENT
and salesman who must be well versed with handling hosiery, for New York and Eastern and Western cities, to carry his line only or perhaps one more line. Offers with full particulars to Competent, 59 Broad Street, Room 32, New York.

Business opportunity for some young, ambitious man who wishes to engage in business in an up-to-date borough of 4,000 inhabitants; after thirty years' dealing in sporting goods, smokers' supplies, books, musical instruments, novelties of every description, I am compelled on account of health to sell my business. For information address W. W. Christine, Washington, N. J.

FOR SALE.
Stock of an incorporated company manufacturing well-known and widely-known electro-medical apparatus; an excellent opportunity for a young man with push and some capital to secure a controlling interest. Particulars to interested parties. H. C. Horton, 50 Pine St., New York.

INVESTORS
can get three for one on their money if placed in the right securities; our stock is the best, safest, and surest security for the large and small money in the market; let us prove it; we can. CRESCENT IRON ORE CO., 1 Wall St.

Wanted—Four men to put up $2,500 each to complete a set of underwriters for a Lloyds marine insurance association. For particulars address P. O. Box 202, Mystic, Conn.

Wanted $20,000 in good paying business, which has over $40,000 capital; good opportunity for energetic man with ability to manage sales. C 183 Times Downtown.

Salesman wanted, experienced in clothing business, capable of managing outside affairs, to go into partnership; reasonable investment. L 25 Times.

5-10 Cent Store, city, complete; other business; good location; big receipts; sacrifice $1,000; long lease; low rent; no agents. L 168 Times.

Business man must raise $1,500 quickly; handsome commission; satisfactory property security. Llewellyn, L 167 Times.

Patent match box; money maker; manufactured cheaply; four claims. Vogelman, 76 Cooper St., Brooklyn.

Partner wanted in established theatrical office and stage dancing school. 35 West 42d St.

Capital wanted in established jobbing supply house. L 13 Times.

BUSINESS NOTICES

30c. a line 1 time; 3 times 25c. a line a day; 7 times 20c. a line a day.

A REMARKABLY SUCCESSFUL and original plan has been evolved by us which secures a man of integrity and ability a splendid income, a respectable, permanent, highly lucrative business, and a future of unlimited prosperity and prestige; our plan fully explained in our free booklet S; write for it to-day. New York Bankers' and Brokers' Institute, St. George, New York City.

Money back on Bad Investments. Unimportant how worthless considered. For particulars give name, address, amount investment, &c. No charges. Responsible, Box 110 Times Downtown.

Bills discounted; merchants and manufacturers financed; business investigations with guaranteed reports. Mercantile Advancer, 320 5th Av., Room 213.

PURCHASE AND EXCHANGE

30c. a line 1 time; 3 times 25c. a line a day; 7 times 20c. a line a day.

Highest cash price paid for furniture, pianos, bric-a-brac, rugs. Griffin, 115 University Place. 'Phone 2298—Stuyvesant.

MACHINERY

30c. a line 1 time; 3 times 25c. a line a day; 7 times 20c. a line a day.

For Sale—New tenoning and morticing outfit; does coping; less than half ordinary cost; greatest capacity and efficiency; machine demonstrated. Mechanical Engineering Co., 133 Reade St.

LEGAL NOTICES.

TENNESSEE TIMBER LANDS.
TO WHOM IT MAY CONCERN—PLEASE TAKE NOTICE that in pursuance of the provisions of a certain Trust Agreement, H. W. Donovan, Trustee, will sell at public auction at No. 31 Nassau Street, (Room 1,405,) in the Borough of Manhattan, in the City of New York, on Tuesday, the seventh day of June, 1910, at twelve o'clock noon of that day, that being the time and place designated by him for the purpose, all the right, title, and interest which he as Trustee holds, or in any way has, in and to a tract of timber land on the headwaters of Little River and Little Pigeon River, in the County of Sevier, in the State of Tennessee, estimated to contain in the neighborhood of 19,006 acres, being the land included within grants Numbers 40,602, 42,164, 42,165, and 42,166, issued by the State of Tennessee, on entry Numbers 2,619, 2,786, 2,788, and 2,787, respectively, the said grants being estimated to contain each 5,000 acres, excepting grant Number 40,602, which is estimated to contain about 4,250 acres, be the said dimensions by much or little more or less. A more detailed description of the premises, with statement of the terms of sale, can be obtained upon application to the undersigned.
Dated May 17th, 1910. PARKER & AARON,
Attys. for H. W. Donovan, Trustee, No. 52 Broadway, Borough of Manhattan, New York City.

UNITED STATES CIRCUIT COURT, SOUTHERN District of New York.—AMERICAN HAY COMPANY, Complainant, against DRY DOCK, EAST BROADWAY AND BATTERY RAILROAD COMPANY, Defendant.
Notice is hereby given that by an order of this court made and filed herein on May 17, 1910, it is provided that all claims against the Dry Dock, East Broadway and Battery Railroad Company, which have not already been presented to the Special Master, must be filed with the undersigned at his office, Rooms Nos. 103 and 104, No. 180 Broadway, Borough of Manhattan, New York City, on or before June 10, 1910, after which date no extensions of time to file claims will be granted by the Court. ARTHUR BERRY, [illegible]
Dated May 18, 1910. [illegible]

FOR SALE.

ROLL TOP DESKS
Office Furniture
in great variety of Style and Price.
T. G. SELLEW
111 FULTON ST.

DIAMONDS
WATCHES, JEWELRY, ONE PRICE, CASH OR CREDIT
Call or Write for Illustrated Catalogue 46
L. W. Sweet & Co. 9TH FLOOR.
170 BROADWAY, COR. MAIDEN LANE.

AWNINGS
ALL SIZES IN STOCK
up to 3 ft. wide & 5 ft. long. $2
Write for Samples, Etc.
BRONX AWNING CO.,
873 BROOK AV., N. Y. C.

New and second-hand desks, typewriter, bookkeeper, roll and flat top; chairs, tables, partitions, and railings. QUICK & McKENNA, 2 Reade St.

TYPEWRITERS Rented, $5 for 3 months; New, rebuilt, $10 up; special cash discount; year's guarantee. Send for catalogue. THE TYPEWRITER EXCHANGE, 1½ Barclay St. Tel. 5915 Barclay.

Slightly used office furniture, desks, chairs, time clocks, cash registers, adding machines, typewriters, safes, filing cabinets, multigraphs, neostyles. NATHAN'S, 4 White.

INSTRUCTION.

NEW ENGLAND—Connecticut.

INGLESIDE—A School for Girls.
New Milford, Litchfield Co., Conn.
School year begins Tuesday, October 4, 1910.
MRS. WM. D. BLACK, Patroness.

INSTRUCTION—Summer Camps.

SUMMER CAMP FOR BOYS
Outdoor life, instruction in college branches if desired; beautifully located on Long Island Sound. W. H. C. Lyburn, Trinity School, Mamaroneck, N. Y.

REFEREES' NOTICES.

SUPREME COURT, COUNTY OF NEW York.—ELIZA WILDEY, Plaintiff, against JOHN F. BURT and others, Defendants.
In pursuance of an interlocutory judgment of partition and sale duly made and entered in the above-entitled action and bearing date the 28th day of April, 1910, I, the undersigned, the Referee in said judgment named, will sell at public auction at the Exchange Salesroom, Nos. 14-16 Vesey Street, in the Borough of Manhattan, City of New York, on the 8th day of June, 1910, at 12 o'clock noon on that day, by Joseph P. Day, Auctioneer, the premises directed by said judgment to be sold, and therein described as follows:
All those certain lots, pieces, or parcels of land, with the buildings and improvements thereon erected, situate, lying, and being in the Borough of the Bronx of the City of New York, County and State of New York, (formerly in the Town of Morrisania, County of Westchester,) known and designated as part of lot number seventy-one (71) on the "Map of the Village of Morrisania," made by Andrew Findlay, Surveyor, dated West Farms, August 10th, 1848, and now on file in the office of the Register of the County of Westchester, and bounded and described from said map as follows:
Beginning at a point on the easterly side of Washington Avenue, distant one hundred (100) feet and seven-tenths (7-10) of a foot northeasterly from the corner formed by the intersection of the said easterly side of Washington Avenue with the northerly side of Eighth (now 170th) Street; running thence northeasterly along said avenue fifty (50) feet and seven-tenths (7-10) of a foot; running thence southeasterly through the centre of said lot, being the boundary line of subdivision number three (3) of said lot, one hundred and fifty (150) feet and two-tenths (2-10) of a foot; running thence southwesterly and parallel with Washington Avenue fifty-two (52) feet and three-tenths (3-10) of a foot, and running thence northwesterly and parallel with said Eighth Street one hundred and fifty (150) feet and one-tenth (1-10) of a foot to the place of beginning. Being part of subdivision number two (2) of said lot.
Excepting thereout and therefrom, however, all that part or portion of the above-described premises taken by the Mayor, Aldermen, and Commonalty of the City of New York in the opening and widening of Washington Avenue from Third Avenue at East 159th Street to Pelham Avenue in the Twenty-third and Twenty-fourth Wards of the City of New York.
Dated New York, May 13, 1910.
ALGERNON S. NORTON, Referee.
THORNTON & EARLE, Attorneys for Plaintiff, 38 Park Row, Borough of Manhattan, New York City.
W. STEBBINS SMITH, Attorney for Defts. John F. Burt and others, 462 East 167th Street, New York City.
LEWIS C. PLATT, Attorney for Defts. Amanda Burt and others, White Plains, New York.
EARLE P. HITE, Guardian ad litem for Defts. Frederick and Amanda Burt, White Plains, New York.
The following is a diagram of the property to be sold: its street numbers are 1,414 and 1,416 Washington Avenue, Borough of the Bronx, City of New York:

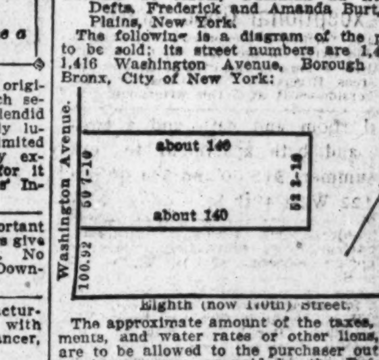

Eighth (now 170th) Street.

The approximate amount of the taxes, assessments, and water rates or other liens, which are to be allowed to the purchaser out of the purchase money, or paid by the Referee, is $551.16 and interest.
ALGERNON S. NORTON, Referee.

SUPREME COURT, COUNTY OF NEW York.—HENRY SCHREITER, plaintiff, against WILLIAM McKEE et al., defendants.—In pursuance of a judgment of foreclosure and sale, duly made and entered in the above entitled action and bearing date the 4th day of May, 1910, I, the undersigned, the referee in said judgment named, will sell at public auction, at the Exchange Salesroom, Nos. 14-16 Vesey Street, in the Borough of Manhattan, City of New York, on the 6th day of June, 1910, at 12 o'clock noon on that day, by Joseph P. Day, auctioneer, the property directed by said judgment to be sold and therein described as follows:
All the right, title, and interest which William McKee, Margaret Bowsky, as administratrix of the estate of Max Bowsky, deceased, and Ernestine Jacobowsky, as administratrix of the estate of Moritz Jacobowsky, deceased, and Max Bowsky and Moritz Jacobowsky now have or ever had in Letters Patent of the United States, No. 856,064, and the invention therein described.
The invention is one for the manufacturing of artificial marble from gypsum and the letters patent are dated April 28th, 1908.
Dated New York, May 12th, 1910.
PHILIP S. HILL, Referee.
SCHREITER & MATHEWS, Attorneys for Plaintiff, 20 Nassau Street, Borough of Manhattan, New York City.
The approximate amount of the lien or charge to satisfy which the above-described property is to be sold is $416.63, with interest thereon from the 4th day of May, 1910, together with costs and allowance amounting to $152.85, with interest from the 4th day of May, 1910, together with the expenses of the sale.
Dated New York, May 12th, 1910.
PHILIP S. HILL, Referee.

SURROGATE CITATION.

LOGAN, HOLLISTER.—In pursuance of an order of Hon. Abner C. Thomas, one of the Surrogates of the County of New York, notice is hereby given that the undersigned intends to apply to the Surrogates' Court of the County of New York for the issuance to her of letters of administration upon the estate of HOLLISTER LOGAN, late of the County of New York, deceased, under the provisions of the final paragraph of Section 2664 of the Code of Civil Procedure. And all persons having claims against the said Hollister Logan, deceased, are hereby notified to present the same, with vouchers thereof, to one of the Surrogates of the County of New York, at the Surrogates' office in the Hall of Records, in the Borough of Manhattan, in the City and County of New York, on or before the 14th day of June, A. D. 1910.
Dated New York, May 11, 1910.
ELIZA K. LOGAN, Petitioner.
MACFARLANE & MONROE, Attorneys for Petitioner, 26 Liberty Street, Borough of Manhattan, New York City.

PUBLIC NOTICES.

NOTICE is hereby given that Samuel Bersin, Treas. of Geo. Bell & Co., 28 N. B'way, Yonkers, N. Y., also with Bersin & Son, pianos, N. Y. C., has no more connection with the above concerns.

WILLCOX ATTACKS RECEIVER WHITRIDGE

He's Imbued with the Divine Right to Override the Law, Says Service Board Chairman.

BLAMES STOCK WATERING

And Big Bond Issues for Present City's Railway Receiverships — Likens Corporations to Pickpockets.

William R. Willcox, Chairman of the Public Service Commission, made a vigorous attack on Receiver Frederick Whitridge of the Third Avenue Railroad Company and the Union Railway Company last night before the Finance Forum of the West Side Y. M. C. A., in Fifty-seventh Street. Mr. Willcox said in part:

"The commission is criticised for interfering with business. But when a gang of pickpockets get together of an evening and map out their night's work that is business—private business. And it is business when those higher up in the social scale get together to plan how they shall give the public an inadequate return for its money. The Public Service Commission occupies the same position to the second class as the policeman does to the first class.

"It is a terrible thing that the railroads of the City of New York, which make more money than those anywhere in the United States, should be in the hands of receivers. This deplorable condition is due to stock watering and enormous bond issues. One road in ten years increased its bonded indebtedness from $20,000,000 to $44,000,000, or $1,500,000 for every mile of its road. If this money had been expended on the road it would have meant that this surface line would have cost as much per mile as it costs to construct a subway.

"The first concern of the Public Service Commission has been to secure the safety of surface lines. In the year 1908 300 persons were killed on the surface railroads of the State of New York. The figures showed that 52 of these were victims of the Third Avenue Railroad of this city, of which Frederick Whitridge is the receiver. This is more than ten times as many as were killed that year on Death Avenue, over which so much public comment is expended. Only five were killed that year on Death Avenue.

"The commission determined to put a stop to this terrible state of things and to prevent this awful loss of human life. The commission conducted investigations in Pittsburg and New York, and decided that a wheel guard was the only effective method of preventing these casualties. The commission then ordered the surface railroads of this city to install this safety device on its cars.

"Receiver Whitridge ignored not only the request but the order of the commission. He was given an extension of time, as were the managers of other roads who were making an honest effort to equip their cars with this device. Then a man was killed and the commission took action, bringing the matter into the courts to collect penalties for the non-equipment of the cars. This suit unfortunately was tried before a Judge who admitted that he was the owner of stock in the company, and the suit was dismissed on a technicality.

"And this man defied the commission and is doing his utmost to belittle the commission and tries to make it appear that the new equipment and better conditions which the commission has forced upon him are in spite of and not because of the commission. We have ignored his slurs and his invitations to dinner as unworthy of recognition.

"At some time during his life this man was one of those who was so unfortunate as to go abroad for this nation as Special Ambassador. At that time he did not see a Prince eating dinner. He did not even touch the hem of his garment, but got some of the atmosphere of the divine right of Kings, and therefore he thinks that he himself has divine right to rule over the law.

"Within a month or two contracts will be let for the construction of new subways. They are as necessary as the building of the present Subway, which is overcrowded. The present Subway is now being run to its full capacity in rush hours, due to the activity of the commission, which has no complaint on the score of supplying cars against the Subway management.

"The commission, however, considers it a mistake that the contract for operation of the present Subway was made for seventy-five years, and believes that a management which is now making 17 per cent. on its investment should do more for the public than it is doing. It is to be regretted that there is no way to compel the management of the present Subway to build extensions on terms favorable to the city."

EXPOSE CITY BAKESHOPS.

Many Unsanitary, Say Members of Women's Trade Union League.

Graphic and unpleasant pictures of the bakeshops from which New York gets its bread were drawn by the speakers at a meeting held last night under the auspices of the Women's Trades Union League and the Consumers' League at the Manhattan Trade School, 209 East Forty-third street. Mrs. Mary Simkovitch of Greenwich House was Chairman. She told of a visit to some of the bakeshops by members of the league.

"A clean shop is not a guarantee of a clean bakery," said Mrs. Simkovitch. "Much of the bread sold in New York is made in cellars. These cellars often have no windows, and the only air comes through the street door. The walls and ceilings may be covered with cobwebs and the floors full of holes, from which rats scurry out when the exhausted workmen fling themselves for a half hour's sleep on the benches where your bread will presently be kneaded.

"In some bakeshops whole families work and cook their meals. In others beds have been found. In still another a man was sleeping wrapped in the cloth used for covering the dough.

"Twelve hours a day and seven days a week is the rule, with few exceptions, in shops which do not employ union labor. Overtime is often required, and it is not uncommon for men to work eighteen to twenty hours on a stretch.

"In large factories as well as small ones the men work half-naked and drip with perspiration in a temperature of from 80 to 100 degrees. You may think that because you buy your bread from a high-priced bakery with a high-class reputation that you are protected against such conditions. But many of the so-called 'best' bakeries in New York are just as unsanitary and dirty."

Mrs. Simkovitch asked Dr. S. Adolphus Knopf to talk from the point of view of a physician.

"If heat did not kill germs," said Dr. Knopf, "we should all have been dead long ago as a result of the condition of the bakeshops. However, that does not settle the question of the handling of the bread after it is baked. I believe that bread coming from the ovens should be immediately wrapped in a piece of paper, and never removed until it is sold."

WE'RE OVERFED, SAYS RITA.

Novelist Also Pays Her Respects to Women Reporters as She Sails.

Some of the impressions of America taken back to England yesterday on the White Star liner Majestic by Mrs. R. L. Humphreys, the novelist, who writes under the nom de plume of "Rita," are that Americans are overfed and pitch their voices in too high a key to be pleasant. Her especial grievance, though, is the women reporters, whom she charges with misquoting and coloring their interviews to suit their own purposes.

"What they want," she said, "is what will look good in print, and they are going to get what they want, even if they misquote. They ask certain questions and accept certain answers. When the answers did not suit they would attribute to me the things they wanted me to say.

"One woman interviewer made me say that American women were too fat; that they laced tight, and screamed when they talked. On the contrary, the women here are all smart and chic. Nor did I say they screamed when they talked. It is quite true that they do pitch their voices too high, but that I attribute to the necessity of talking loud, owing to the terrible street noises here.

"The Boston woman impressed me most. They are the most cultured women I met in this country. Washington impressed me most of any city I visited. The women there are charming and cultured.

"I saw little of the men over here. I suppose they are too busy making money. They seem to live for business, and one rarely meets them socially. The way to get American men to attend a social function is to promise them something to eat. That reminds me, people in this country don't eat. They gorge themselves. That is the reason some are so fat. There seems to be very little home life here."

Comparing American men and English men in the matter of politeness, the novelist said that Americans were polite, but lacking in polish. They are not as polite, she thought, as their English cousins.

"American men treat American women as their equals," she continued, "and that may account for their seeming lack of manners."

HOTEL CHAMPLAIN BURNED.

Famous Summer Resort on Bluff Point Completely Gutted—Employes Escape.

ALBANY, May 25.—The Hotel Champlain, situated at Bluff Point, on Lake Champlain, one of the largest Summer resorts in Northern New York, was destroyed by fire early this morning. No guests were in the hotel at the time, as it had not yet been opened for the Summer season.

When the fire started the fire department at Plattsburg, three miles away, and two companies of regulars from the barracks, two miles away, were summoned, but they were unable to cope with the flames, which soon destroyed the immense building and annex. The cause of the fire has not yet been ascertained. No loss of life is reported. The hotel was owned by the Delaware & Hudson Company. It was to have been reopened on June 25.

There were about sixty employes in the building when the fire was discovered. It started in the central part of the main structure on one of the upper floors and spread quickly. The occupants were aroused and escaped from the burning structure, some of them scrambling over the broad verandas. The fire could be seen for miles up and down Lake Champlain.

Bluff Point was a favorite spot of the late President McKinley and was the Summer capital of the United States at one period of his Administration. It commanded views of the lake for miles and was the headquarters of the New York State Lake Champlain Tercentenary Commission during last Summer's celebration, at which President Taft was entertained.

Although the cause of the fire has not been ascertained, it is believed to have resulted from a lighted cigarette or cigar carelessly thrown aside. Vice President C. S. Sims of the Delaware & Hudson Company said to-day that the loss would amount to about $300,000. It was insured for $233,000.

PRIEST'S PARENTS RELENT.

Cable Their Congratulations After Father Consolazio's Marriage.

Special to The New York Times.

TRENTON, N. J., May 25.—Mrs. Frank Johann, mother of Katherine Johann, the sixteen-year-old girl who was married to Father Alphonse Consolazio in Atlantic City on Monday night, said to-day that the parents of the bridegroom had cabled their congratulations to the couple from Europe, and that they would visit them on their honeymoon. She further said that the priest had notified Bishop McFaul of his intention to leave the Church, and would have left it even if he had not married her daughter. She said, further:

"My daughter will be welcomed any time she visits her husband's parents in Italy. Father Consolazio has sent her picture abroad. As for Bishop McFaul's statement concerning the disappearance of my son-in-law I cannot understand it. I know that Father Consolazio informed the Bishop on May 1 of his intention to leave the priesthood."

Asked what the husband meant to do for a livelihood, Mrs. Johann said that her son-in-law would either locate in New York City as a lawyer or as a doctor. He has both degrees.

YESTERDAY'S FIRES.

		Loss.
A.M.		
12:50—149 Spring St.;	Grief Brothers....	$1,000
4:05—242 to 250 West 47th St.;	Adams Express Company.....	$4,200
P.M.		
9:20—2,038 Madison Av.;	Margaret Higgins...	Trifling
9:25—275 Church St.;	Jordan & Co...	Trifling
9:30—9 Hamilton St.;	Richard Kelly..	Trifling
9:55—345 West 58th St.;	Whitehas estate..	Trifling

CROSS GLOVES
$1.50
They Age Respectably
Made in our English workshops—soft-hand sewn—cut with fashionable fullness—worn with comfort like a well-cut garment.
MARK CROSS
89 Regent St.
World's Greatest Leather Stores
216 Fifth Avenue 253 Broadway
Boston—146 Tremont Street

OPPOSES EXEMPTION OF CHURCH TAXES

A Burden on Other Property Owners, Says J. D. Crimmins in a Letter to the Mayor.

LEADS TO SPECULATION

They Often Buy More Land Than They Need—Gaynor Agrees with This Point of View.

At the continued hearing held yesterday before the Sinking Fund Commission on the question of exempting churches and charitable institutions from taxation on street assessments and other similar improvements, and the payment of water rents, Mayor Gaynor reiterated his statement that he believes the granting of these privileges should be more closely scrutinized than in the past. A large number of ministers and representatives of church and charitable corporations were present to urge the Commission to be lenient.

The Mayor announced that he had received a letter from John D. Crimmins on the subject which about set forth his own attitude. It read in part:

> I am unable to appreciate why churches and other corporations should be entitled under any act of exemption from assessments for street work, which includes opening, regulating and grading, sewering, and pavements. There are many instances which might be enumerated to illustrate my opposition to the exemption of churches and other corporations from this character of assessment.
>
> Frequently their properties are so enhanced in value by these improvements that churches and corporations, which are now exempt from assessments, take advantage of the growth, realize upon their properties, and move. Their profits from the unearned increment alone would be great, but when there is added all the costs that lead to further these improvements and the enhancement of their properties in value, it is an injustice, and unfair to the taxpayer.
>
> Many of these churches and corporations purchase more land than they require for their purposes, and realise large profits on the unemployed land when sold. It would seem to me that such exemption would encourage speculation.

The Mayor's comment to one of the speakers was: "If you take the assessments off the churches, who pays them? Do not the very people who go to them have to pay them in the end through a higher assessment rate? Might not the churches just as well pay the assessments themselves as to have the men who belong to them put their hands in their pockets and pay? And if the assessments are taken off the churches are they not also thrown on persons outside of them? And why should these people be required to pay your taxes at all?"

Among the speakers against the attitude which the Mayor is expected to take in the matter were ex-Supreme Court Justice Van Wyck of Brooklyn, representing the Long Island diocese of the Protestant Episcopal Church; Asa Bird Gardiner, representing St. John's Church at Fort Hamilton; the Rev. Dr. Newbold, representing several Harlem churches; C. S. Gregg, representing the Christian Civic League of the Bronx, and the Rev. Father Farrell of the Bronx.

The only speaker in support of the Mayor was School Commissioner Martin of Staten Island. He declared that the churches of the city are already subsidized to the amount of $6,000,000 a year in taxes.

The question was laid over for further consideration.

The commission voted to authorize the Controller to take steps for the sale of the yacht Antietam, late of the Water Register's office.

German Garden for Broadway.

Following the contemplated move of the Shubert Company to their new building, to be erected in Sixth Avenue, opposite Bryant Park, it was announced yesterday that the managers of the Kaiserhof Restaurant, which occupies the ground floor of the present Shubert Building, at Broadway and Thirty-ninth Street, have opened negotiations for the lease of the entire building, which they intend to turn into a German hotel, with an outdoor garden similar to those found in Germany. They are also trying to lease the adjoining building, at 1,413 Broadway.

Iron Steamboats Cut Out 22d Street.

It was announced yesterday that the steamers of the Iron Steamboat Company will not stop at any midcity pier this season. They will call at West 129th Street and Pier 1 at the Battery, as usual.

SOME PASTORS WHO DRINK.

Presbyterian Delegate's Remarks in Their Favor Brings Forth Hisses.

ATLANTIC CITY, N. J., May 25.—The Judicial Committee of the General Assembly of the Presbyterian Church completed this afternoon the hearing of the committee of ministers in the New York Presbytery heresy case. The committee may give its report to the assembly tomorrow.

The ministers heard to-day were the Revs. John Fox, Frederick Shearer, and Walter D. Buchanan, who appealed against the action of the Presbytery of New York in licensing Steen, Black, and Fitch, students of Union Theological Seminary after they had admitted that they did not believe in the Immaculate Conception, the raising of Lazarus from the tomb, and other Biblical miracles. The synod is represented by the Revs. Bonner, Bailey, and Forbes. They uphold the licensing of the students.

Dr. Buchanan contended that the belief of the young men was agnostic. Dr. Fox said the trouble is that they have no Bible and that their minds may have been twisted by the teaching of "high Bible philosophy."

At the afternoon session of the assembly a resolution on temperance was introduced by Homer L. Castle of Pittsburg. The Rev. D. H. Sharp of Red Bluff, Cal., said while discussing the resolution:

"I know some excellent Presbyterian ministers and laymen who drink wine, and they are as good as we are."

There was a chorus of "No!" from the Commissioners, followed by hissing.

"Well, anyway," Dr. Sharp said, "they would not hiss a man who has courage enough to stand in the open and give his opinions."

The Rev. J. W. McGowan of Montana, in advocating the limitations of sales of books by the Church's book stores, said:

"I would rather teach my boy, if I had one, to drink beer or whisky than let him read some of the books sold."

JEWS AIDING CATHOLICS.

Over in Brownsville They Are Working to Rebuild Burned Church.

Church folk and non-church people, too, for that matter, in Brooklyn heard with interest yesterday that many Jewish residents of the Brownsville section were actively aiding in the work of rebuilding the Roman Catholic Church of Our Lady of the Presentation, which was burned recently.

The church was at Rockaway Avenue and Eastern Parkway, in the heart of Brownsville, where the Jewish people are largely in the majority. A committee has been formed to arrange for a performance at the Liberty Theatre in Brownsville in aid of the rebuilding fund. Highways Commissioner Patrick F. Lynch is Chairman of this committee, which also includes William B. Roth of the State Bank, a leader of a large Jewish congregation; Hyman Rubin, Louis Goldstein, Alderman Alexander S. Drescher, Jacob Kirschock, Abraham Belonofsky, and Walter Redlefelsen.

Mr. Roth is Treasurer and Mr. Drescher Secretary of the committee. David Posner, manager of the Liberty Theatre, is also an active worker in aid of the fund.

Monmouth Beach Inn to Open June 9.

The Monmouth Beach Inn, which was formerly known as the Monmouth Beach Clubhouse, at Monmouth Beach, N. J., will open for the season on June 9, under the management of George W. Avery, formerly of the Hotel Astor. Many improvements have been made in the inn, including a large bathing pavilion, with a swimming pool 100 by 40 feet; the casino has been renovated and improved, a fireproof garage erected, and a new steam laundry installed. The inn itself has been redecorated and refurnished, an electric passenger elevator installed, and many new private bathrooms added. Its fourteen cottages have also been put in order and refurnished. A new grillroom has been added with service à la carte, which will be open until midnight for automobile parties.

BRENTANO'S ON VOYAGE BOOK BOXES
$2.50 $7.50
5.00 10.00
For Steamer Voyages, Train Travel and Country Homes. Delivered to all points. Contain the Latest Books of the day and Current Magazines and Periodicals. Customers are desiring can make their own selection.
BRENTANO'S 5th Ave. & 27th St. New York

Young's Hats
NONE BETTER MADE
STRAWS
Now is the time to select a Young's straw, in either a split, sennett, or mackinaw braid, a style to suit every man.
Broadway at Dey Street
Broadway at Houston Street
Broadway at 14th Street
Broadway at 28th Street
Broadway at 36th Street
Broadway at Beaver Street
Fifth Ave. at 42d Street
Nassau Street at Fulton Street
Only Brooklyn Store: 371 Fulton St., Opp. City Hall.

"Sanitary"
CRETA CREME POWDERED TOILET SOAP
Every member of a family may use from the same can without handling the soap. Price 15 cents.

SLAYER GETS 20, BURGLAR 30 YEARS

Courts Easier on a Man Who Killed Two Than on a Youthful Robber.

THIEF BADLY CRIPPLED

Crushed His Leg in a Desperate Effort to Escape Capture—Confederate to be Sentenced.

Two Russians were sentenced to State prison yesterday in different parts of the Criminal Court Building, one a man past 50 who killed two persons out of jealousy, the other a boy just come to man's estate, who had tried his hand at burglary. The boy's was by far the heavier sentence.

In the Criminal Branch of the Supreme Court Justice Fitzgerald sentenced Herman Klatzko, a distinguished looking prisoner, for not less than 19 years and 10 months, nor more than 20 years and 10 months. With all possible benefits of commutation he should be free in less than seventeen years. At the close of the people's case against him he had pleaded guilty to two indictments for manslaughter in the first degree.

"Count" Klatzko loved too well a Yiddish actress named Rosie Shapiro, and when she turned from him to a fellow-member of her profession, Max Goldberg, he shot them both in the hallway of her home at 107 Forsyth Street. That was on the night of Dec. 15.

It was Judge Malone who gave the other sentence—thirty years in State prison. It was pronounced at almost the same hour against Samuel Rosen, now in his twenty-first year. Only executive intercession can release him before 1930.

Rosen was charged with burglary. He pleaded guilty outright and aided the State by his testimony to convict his confederate, Morris Kramer, two years his junior. On March 29 the two forced an entrance into the home of Max Salat, at 24 Attorney Street, where a scream from Mrs. Salat intercepted an attack on a bureau drawer in which were $1,300 in currency and a lot of jewels.

In making a quick escape Rosen fell to the ground and broke his ankle. He was on a crutch when he entered court yesterday. He lived at 37½ Allen Street and had been in Elmira Reformatory for larceny. Kramer, who lived at 184 Allen Street, is yet to be sentenced.

GOTHAM MFG. CO.
SHIRTS
UNUSUAL & EXCLUSIVE DESIGNS AND SELECTED SPECIALLY WOVEN FABRICS
ALSO GOTHAM SUMMER UNDERWEAR
Ask your Dealer or send to us for the GOTHAM STYLE BOOK.
GOTHAM MFG. CO
FIFTH AVE. BLDG. • MADISON SQ. WEST
NEW YORK CITY

PLAZA 59th St., Mad. Av. | Daily Mats. 25c. Evs. 25c, 50c, 75c. 15 ALL STAR ACTS | La Robe de Nuit, Arizona Joe, Barry, Lupino, others.
American W. 42 St., n'r B'way. DAILY MAT 25c. | Geo. Evans, Barnold's Animal Actors, La Valera, Clark & Hamilton, Black Beauty, other features.
ROOF GARDEN & ADIRONDACK CAMP OPENS
THIS SAT. NIGHT WITH 15 BIG ACTS, SEPARATE BILL OF 12 BIG ACTS, headed by John L. Sullivan, in American Theatre, beginning Sat. Night and Every Night Thereafter. 25 and 50c.
MURRAY HILL Thea. Mat. To-day. Smoking THE MERRY WHIRL.
Olympic East 14th St. MATINEE TO-DAY. CLARK'S RUNAWAY GIRLS.
COLUMBIA. BURLESQUE. Daily Mats. 15c. to 50c. B'way & 47th. Evs. 25c. to $1. Smoking Permitted.

FOR 75C. PER MONTH.

Daily and Sunday editions of The New York Times sent to your country address, through your newsdealer, or telephone Circulation Department, 1000 Bryant.—Adv.

WARNER STRAWS
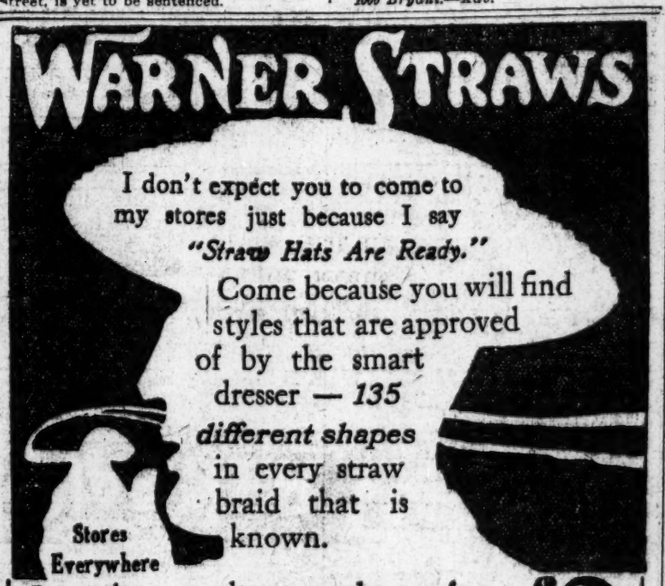
I don't expect you to come to my stores just because I say "Straw Hats Are Ready."
Come because you will find styles that are approved of by the smart dresser — 135 different shapes in every straw braid that is known.
Stores Everywhere
Come because there are plenty of attentive salesmen and what's more important, you'll get the average $3 quality at..... $2
ECUADOR PANAMA $3.75 Worth $5 Also Imported Zongora Hats
XXXX Quality ECUADOR PANAMAS $5 Usual $7.50 Quality
42d St. at 5th Av. B'way at 27th. B'way at 12th. B'way at Bleecker.
B'way at Duane. B'way at Fulton. Nassau at Liberty. 38 Park Row.
BROOKLYN: 401 Fulton Street. 722 Broadway.
NEWARK: 823 Broad St.
PHILADELPHIA: 1305 Market St.
Truly Warner

The Coward Shoe

The effect on the ankles of wearing shoes that DO NOT support the arch.
The same feet in a pair of COWARD ARCH PROP SHOES—ankle strain entirely relieved.
DO YOUR BOY'S ANKLES TURN IN?
These are certain indications that the arch of the foot needs support which is not supplied by the shoes he is wearing. The result is the harmful strain on the ankles, causing them to be distorted as shown in the left hand cut above.
A pair of COWARD ARCH PROP SHOES will hold the instep muscles up in place, properly distribute the weight of the body on the ball of the foot, and entirely relieve all strain on the ankles
JAMES S. COWARD
264-274 Greenwich St., N. Y. (Near Warren Street)
Mail Orders Filled | Send for Catalogue

NEW YORK'S LEADING THEATRES
EMPIRE B'way & 40th St. Eve. 8:30. Mats. Wed. & Sat. 2:15. LAST 3 NIGHTS—LAST 3 MATS. ALL STAR CAST in CASTE.
GARRICK 35th St., nr. B'way. Evs. 8:30. Mats. Wed. & Sat. 2:15. "Rollicking comedy, well acted."—Herald. HENRY MILLER & COMPANY in HER HUSBAND'S WIFE.
LYCEUM B'way & 45th St., at 8:15. Mats. Thurs. & Sat. 2:15. LAST WEEK THE SPITFIRE CHAS. CHERRY
HUDSON W. 44th St., nr. B'way. Evs. 8:15. Mats. Wed. & Sat. 2:15. EXTRA MATINEE DECORATION DAY with THE SPENDTHRIFT EDMUND BREESE.
CRITERION B'way, 44th St. Evs. 8:30. Mat. Sat. Only at 2:15. FRANCIS WILSON THE BACHELOR'S BABY.
KNICKERBOCKER B'way, 38 St. Evs. at 8:15. Mats. Wed. & Sat. 2. SEASON'S MUSICAL COMEDY TRIUMPH. THE FANTASTICAL MUSICAL COMEDY, THE ARCADIANS
CHARLES DILLINGHAM'S GLOBE B'way & 46th. Last 2 Weeks. Evs. 8:15. Mat. Sat. at 2:15. Montgomery and Stone in THE OLD TOWN.
NEW YORK B'way & 45 St. Evs. 8:15. Last Matinee Sat. 2:15. LAST 3 NIGHTS—LAST MAT. SAT. 3 TWINS with CLIFTON CRAWFORD and Original Cast. NEXT MONDAY, Seats Now Selling. THE MERRY WHIRL with MORTON and MOORE.
SUMMER PRICES. BEST SEATS $1.
JOE WEBER'S B'y, 29th St. Last Wk. THE CLIMAX Mat. Sat.
GAIETY B'way & 46th St. Evs. 8:15. Mat. Wed. & Sat. 2:15. FORTUNE HUNTER with JOHN BARRYMORE
EXTRA MATINEE DECORATION DAY

America's Foremost Theatres and Hits.
CASINO B'way & 39th St. Evs. 8:15. Last 3 Nights. Whitney Opera Co. THE CHOCOLATE SOLDIER Last Mat. Sat.
Mon., May 30. Four Weeks Only. Mats. Sats. Only. (Seats Ready To-day.) Shubert-Brady All Star Revival of GILBERT & SULLIVAN'S Comic Opera, THE MIKADO
Fritzi Scheff Jefferson de Angelis
Josephine Jacoby Andrew Mack
Christie McDonald William Pruette
Christine Nielsen William Danforth
Arthur Cunningham
BROADWAY Thea. B'way & 41st St. Evs. 8:15. Last 3 Nights. Mat. Sat. The JOLLY BACHELORS with NORA BAYES
BEGINNING THURSDAY, JUNE 2, LEW FIELDS' Production Of THE SUMMER WIDOWERS
Cast Includes LEW FIELDS and IRENE FRANKLIN.
SEAT SALE WILL OPEN MONDAY.
BIJOU B'way & 30th St. Evs. 8:30. Last Matinee Saturday. 2:30. CYRIL SCOTT LAST TIMES THE LOTTERY MAN
LYRIC 42d, West of B'way. Evs. 8:15. Mats. Sat., Dec'n Day & Wed. 2:15. All-Star Cast JIM THE PENMAN Last 2 Weeks.
HACKETT 43d, West of B'way. Evs. 8:15. $1.50 Mat. To-day, 2:15. Clyde Fitch's Greatest Play, THE CITY Extra Mat Dec'n Day.
Lew Fields HERALD SQ. B'way & 35th St. Evs. 8:15. Mat. Sat., Dec'n Day, Wed. MARIE DRESSLER Tillie's Nightmare.
DALY'S B'way & 30th. Evenings 8:30. Mats. Sat., Dec'n Day & Wed. 2:30. DE WOLF HOPPER in A Matinee Idol, with Louise Dresser.
Nazimova's 39TH ST. Theatre 39th & B'way. Evs. 8:30. Last Mat. Sat. 2:30. MME. NAZIMOVA Last 3 Nights LITTLE EYOLF.

The Real Estate AND IDEAL HOMES SHOW
WITH
Victor Herbert's Orchestra
Madison Square Garden
Has Been Extended
To and Including
MAY 28, 1910
Admission 50c.
DOORS OPEN 10 A. M.

ASTOR B'way, 45th St. Evs. 8:15. Mats. Wed. & Sat. 2:15. Wed.-Mat. 50c.-$1.50. Decoration Day Matinee, Mon., May 30. SEVEN DAYS
ACADEMY OF MUSIC. Prices 25c. to $1.50. Last 2 Wks. —Farewell Appearance of— ROSE STAHL as PATRICIA O'BRIEN in THE CHORUS LADY.
Special Matinee Decoration Day. Bargain Mat. Wed., 25c. & 50c. Matinees Wed. & Sat. at 2. Evgs. 8:15.
WALLACK'S B'way & 30th St. Evs. 8:15. Mats. Sat., Dec'n Day & Wed. 6TH MONTH. H. B. WARNER IN ALIAS JIMMY VALENTINE

OPPOSITE NEW ROCHELLE "45 Minutes from Broadway."
GLEN ISLAND
REOPENS NEXT SATURDAY
SPECIAL, NEW ATTRACTIONS
OPEN TILL MIDNIGHT
5th Av. "L" to 129th St., thence Harlem Branch to New Rochelle (70 trains daily) or Main Line N. Y., N. H. & H. to New Rochelle (100 trains daily) or Subway to 177th St. and trolley of delightful short trolley trip from any part of the Bronx.

COLONIAL Daily Mat. 25c. EVA TANGUAY, Nell O'Brien & Co., 8 Palace Girls, Howard & Howard, etc.
ALHAMBRA Daily Mat. 25c. MRS. EVA FAY, Al Jolson, Mr. & Mrs. Gardner Crane, Ed. F. Reynard
BRONX 149th St. 3d Av. Daily Mat. 25c. MISS GERTRUDE HOFFMANN and 10 other Star Acts.
NORTH BEACH
FREE FIREWORKS TO-NIGHT
Boats East 90th & 134th Streets
Direct Trolley via Queensboro Bridge
CONEY ISLAND'S GREATER DREAMLAND
50 New Shows—Free Circus
Everything New But the Ocean
THOMPSON & DUNDY'S LUNA PARK
THE PARK THAT MADE THE MOON FAMOUS NOW OPEN
THE NEW BRIGHTON Brighton Beach. Lillian Shaw, Bert Williams, Madam 19, a Burlesque on Madame X; Rooney & Bent, Ethel Fuller & Co., others. Daily Mats., 25c.
"The 20th Century Garden of Eden." Grand Opening Next Sat. Schenck Bros. PALISADES AMUSEMENT PARK. Take WEST 130 ST. FERRY direct to Park. Airship Ascensions Every Afternoon and Night.
KEITH & PROCTOR'S 5TH AVE. 28th St. B'way. Daily Mat. 25 & 50c. EDWIN STEVENS Willy Pantzer Troupe, Wynn & Lee, others. VALERIE BERGERE
GRAND CHAUNCEY OLCOTT RAGGED ROBIN
Next Wk—David Warfield—The Music Master
HAMMERSTEIN'S, Adele Ritchie, Billy B. Van & Beaumonts, Al Jolson, Bert Levy, "A Night in Slums of Paris," others.

COLLARS
TRADE EXM MARK EARL & WILSON
SHIRTS
BUY BY THE MARK

NOW THEN—WHO SAID BISCUITS?
SOUTHERN BISCUITS
NORTHERN BISCUITS
EASTERN BISCUITS
WESTERN BISCUITS
MADE BEST EVERYWHERE WITH
GOLD MEDAL FLOUR
WASHBURN-CROSBY CO.